The Post for News
Unrivaled in news coverage in Washington. The Post has Associated Press, United Press, International News, Herald Tribune News Service and Wirephoto.

The Washington Post

The Weather
Today—Partly cloudy and warmer, followed by thundershowers in afternoon, at night and tomorrow. Yesterday—High, 87; low, 61. Details on Page 23.

NO. 22,997 | Entered as Second-Class Matter, Postoffice, Washington, D. C. | WASHINGTON: SATURDAY, JUNE 3, 1939 | X**** | Copyright, 1939, By The Washington Post. | THREE CENTS

UNIVERSITY OF CALIFORNIA JUN 8 - 1939 LIBRARY

House Unit Votes 33% Increase in Age Pensions

Action Follows Townsend Plan's Defeat; States Must Match U. S. Funds

By Robert C. Albright.

The Ways and Means Committee of the House last night voted to increase social security pensions to the aged needy from $30 to a maximum of $40 on a "matching" basis with the States.

Action came as the committee concluded broad liberalizations in the Social Security Act and ordered a favorable report to the House on amendments carrying increased benefits for aged men and women, widows, orphans and dependent parents and children.

The needy old-age pension increase was adopted on motion of Representative Dingell (Democrat), of Michigan.

Move to Appease Aged

It provides for an increase from $15 to $20 in the Federal contribution toward old-age assistance, but only where a State puts up a similar amount. Thus, instead of the present $30 top, pensions could go to $40, where States matched funds offered by the Federal Government.

Following in the wake of crushing House rejection of the $50-a-month Townsend old-age pension plan, the move was designed to meet efforts to appease the old folks when Social Security Act amendments go before the House next week.

Social Security Board actuaries estimated the change would cost the Government only $5,000,000 annually at the start, as few States now are matching the present $15 contribution toward $30 pensions.

"Suggestion to the States"

But Chairman Doughton of the Ways and Means Committee said this estimate was indefinite and "the cost might go to $100,000,000 if the States meet our offer."

"It is merely a suggestion to the States that 'if you go up, we will, too'," said Doughton. "There is a feeling in the House we are not giving enough. We are willing to help the States to this extent."

A more liberal provision, directing the board to provide three-fourths of the initial $20 and match the remaining $20 on a 50-50 basis was discussed but laid aside.

Dingell Motion Passed

Only Thursday, the committee had adopted another liberalizing change increasing from a third to a half the Federal contribution toward dependent child aid, at an added cost of $29,000,000.

Before approving a report on the amendments yesterday, the committee approved another motion by Dingell, extending social security, public health, maternal and dependent child aids to Puerto Rico, at a cost of $150,000.

$1,285,000,000 Taxes Saved

The revised bill, which will be made the special order of House business next Tuesday, alters the social security tax structure to save employers and workers an estimated $1,285,000,000 in taxes in the next three years and increases general benefits about $1,200,000,000 in the next five years.

Salient provisions:

Freeze old-age insurance tax at 1 per cent on worker and 1 per cent on employer for next three years, at estimated saving to them of $825,000,000.

Permit States to reduce unemployment insurance taxes where adequate reserves are maintained, saving employers $200,000,000 to $250,000,000 in 1940.

Make only the first $3,000 paid to employes subject to unemploy-

See SOCIAL, Page 2, Column 4.

TONIGHT—EASTERN HIGH STUDENTS ARE FEATURED IN THE

"Students' Radio Workshop"

A talented group of students from Eastern High School will be featured on the seventeenth Washington Students' Radio Guild program—tonight on

WJSV—6:30 P. M.

Senate Wives Win; Invited to Royal Party

International Understanding Is Reached After Legislators Get Taste of 'Doghouse;' Follows Luncheon With Ambassador Lindsay

By the United Press.

The British Embassy last night bowed to relentless feminine pressure, and, as a result, more than two score United States Senators emerged from what they frankly admitted to be "doghouses" erected by their wives.

In brief, Senatorial wives who were not originally invited to the garden party which the British Embassy is giving for King George and Queen Elizabeth next week are going to go after all. The guest list also may be expanded to include more wives of House members.

Lady Lindsay, wife of Sir Ronald Lindsay, his Britannic Majesty's envoy to this country, originally decreed that only chairmen of the standing committees of the Senate and House, plus members of the Foreign Relations Committees of both chambers and the majority and minority leaders, could come to the fete, at which the visiting sovereigns will spend exactly 45 minutes.

GARNER

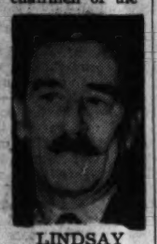

LINDSAY

This meant that only 47 Senators could attend the reception, accompanied by their wives. The plan definitely did not appeal to the helpmates of the 49 Senators who did not receive the coveted bids, and they promptly took steps.

In most cases, the husbands' reply went something like this:

"My dear, I have the prestige and dignity of my office to maintain. I cannot go to the embassy and ask the officials there to make an exception for me. That would look like social-climbing, and I simply will not do it."

The wives decided to take their case to Mrs. John Nance Garner, wife of the Vice President, who said she didn't think she could do anything, but would try.

Mrs. Garner whispered to her husband, who is noted for his dislike

See WIVES, Page 16, Column 1.

Change Labor Act, Hopkins' Advisers Urge

Would Create 5-Man Board, 2 for Labor, 2 Business, 1 Public

Far-reaching changes in the Wagner labor relations act were recommended by the Commerce Department Business Advisory Council at conclusion of a two-day conference here yesterday.

The council, it was reported, submitted to Secretary Hopkins a three-page memorandum outlining its views as to how the act should be amended.

Hopkins, at a press conference, said he expected the council to present a report on the Wagner act containing "certain very specific recommendations." He made clear, however, that it would be kept secret.

One proposal which, it is understood, definitely was included in the council's recommendations would increase membership of the National Labor Relations Board from three to five. Two would represent business, two labor and one the public.

The council's suggestions, it is said, were based on changes proposed by its committee on industrial relations, of which Charles R. Hook, president of the American Rolling Mills Co., is chairman, and John D. Biggers, president of the Libbey-Owens-Ford Glass Co., Toledo, Ohio, is vice chairman.

Hook and Biggers were in the group of eight business leaders who

See BUSINESS, Page 2, Column 2.

Committees To Report D.C. Budget Bills

Senators Approve Expenses; Levies Indorsed in House

Action on the District's 1940 revenue bill and supply bill yesterday coincided as sub-committees on both sides of the Capitol prepared to report the measures to their full committees.

A revised tax bill, in which a business-privilege levy had been substituted for a sales tax, was reported favorably by a House sub-committee headed by Representative Nichols (Democrat), of Oklahoma, while the Senate sub-committee on District appropriations finished the marking up of the supply bill.

The appropriations measure, details of which were not disclosed by Chairman Overton, will be presented to the full Senate Appropriations Committee today.

Increases Expected

While budgetary increases above the $47,000,000 voted by the House are expected, the extent will depend, it is understood, on whether or not the committee decides to boost the Federal lump-sum payment above the $5,000,000 carried in the House bill.

Should the committee agree to boost the lump sum, new schools and other municipal expansions are expected to be included in the bill.

The Nichols revenue bill was altered in only one major respect by the sub-committee. The primary exemption in the business privilege tax was raised from $2,000 to $3,000.

With four of five members present, the measure was reported unanimously, according to Chairman Nichols. The affirmative vote of Representative Dirksen (Republican), of Illinois, was a surprise, as Dirksen had stated he would oppose renewal of the gross receipts levy and demand that a personal income tax beginning at $2,500 be substituted.

Similar in other respects to the

See DISTRICT, Page 5, Column 5.

Father Drowns In Vain Effort to Save Three Boys

St. Cloud, Minn., June 2 (AP).—While his wife looked on, helpless, Norris Moore was drowned in the Mississippi River today in a futile effort to save his two sons and a third boy. All perished when swept away in a strong current.

Pine Given Records on Milk Lobby

Rep. Bates Suggests Prosecutor Turn Case of Faulkner Over to Grand Jury

By James D. Secrest.

Chairman Bates, of the House sub-committee conducting the District milk inquiry, yesterday turned over to United States Attorney Pine all records in the lobbying case involving Whiting Faulkner, Martinsburg (W. Va.) postmaster, and suggested that the evidence be presented to the grand jury.

Faulkner had denied to the sub-committee certain statements taken down by police stenographers during conferences between Faulkner and officials of the Maryland-Virginia Milk Producers Association.

The police transcript quoted Faulkner as saying that he would produce the vote of Chairman Randolph, of the House District Committee, who in turn would swing Bates' vote, and at the same time direct the course of the milk inquiry and furnish the association confidential information obtained by J. Edward Burroughs, counsel of the sub-committee.

Asked $1,000 Fee

Faulkner asked $1,000 for his "services," which he insisted on the stand were legitimate as he was a lawyer as well as a postmaster.

Bates had stated immediately after Faulkner appeared before the subcommittee that the matter would be presented to the United States attorney's office, but he had waited until other members of the committee were present before turning over the records.

Bates, accompanied by Burroughs, held a half-hour conference with Pine. Before acting, Bates conferred with House leaders and members of the District Committee, it was learned, although Chairman Randolph stated that he would stand by Faulkner.

Bates' letter to Pine, which accompanied the transcripts of Faulkner's testimony before the sub-committee and the police recordings of his conversations with E. B. Derrick, secretary-treasurer, and other officials of the Maryland-Virginia Producers Association, said in part:

"These conversations took place in the presence of other parties and were recorded by officers of the Metropolitan Police Department.

Suggests Jury Be Told

"In view of the fact that in Mr. Faulkner's testimony before the committee he unqualifiedly denied having made these statements, which are recorded in the stenographic record, I, as chairman of the sub-committee, am submitting the matter to you for your attention for presentation to the grand jury if, in your opinion, such action is justified.

"I shall be glad to furnish you with the names of all parties who heard the conversations and of the police officers who made the records."

Pine said after the conference that the case would be expedited but declined to comment otherwise. The evidence was turned over to

See MILK, Page 3, Column 4.

Bearded Lunatic Escapes in D. C.; Called Dangerous

Police last night were warned to look out for an escaped mental patient from St. Elizabeths Hospital, described as "dangerous at times." The man was seen once in the 2100 block of Connecticut avenue northwest and scout cars were concentrated for a time in the neighborhood.

The man was said to be 51 years old, with long beard and long hair. He was dressed in khaki trousers and a white shirt with no necktie.

John Roosevelt's Child Stillborn

Boston, June 2 (AP).—Mrs. Franklin D. Roosevelt made known today that a child was born dead to her daughter-in-law, Mrs. John Roosevelt, wife of the youngest son of the President.

The child arrived prematurely at the lying-in hospital of the Richardson House, Mrs. Roosevelt said. She said the mother was in "fine condition."

Day Coolest Here Since May 16

Rain yesterday gave Washington its coolest weather since May 16, with a peak temperature of 67 degrees at 5 p. m. Partly cloudy and warmer weather was the forecast for today, with local showers in the afternoon, the Weather Bureau said.

Navy Orders 24 Ships, 2 of 45,000 Tons

Largest Peacetime Contracts; Cost of Building Program Is $350,000,000

The largest warship-building program in peace-time history was launched yesterday, as orders were placed with shipyards for two 45,000-ton battleships and 22 other vessels costing a total of $350,000,000.

Acting Secretary Edison, describing the 160,000-ton order as "a fair-sized navy for the average smaller country," indicated that the Navy hopes by the move to regain the 5-to-3 tonnage ratio the United States once held over Japan.

"The ratio now is probably about 5 to 4, for both Great Britain and Japan were building ships during the years we were idle," he declared, "Even the construction programs we have had the last few years have not enabled us to catch up, we were so far behind."

By letting contracts ahead of normal schedule, a month before funds become available, and building duplicates of some of last year's vessels, the Navy expects to complete the 24 ships about six months ahead of normal time, Edison said. He said the decision to construct copies of last year's destroyers and submarines will save $2,000,000 without sacrificing quality in the ships.

Construction Lag Overcome

The lag in the shipbuilding program, in which many ships under construction a year or two ago were months behind schedule, has now been overcome, Edison declared. With but few exceptions progress reports show the program already under way to be "clicking" with some vessels well ahead of schedule, he said.

Already under construction are 74 vessels of 457,000 tons, so that shortly the Navy expects to have 98 craft with an aggregate tonnage of 617,000 on the ways or being fitted out.

Construction of the two huge battleships will take from 49 to 52 months, it was said. Costing $80,000,000 to $85,000,000 apiece, each vessel will mount nine 16-inch guns and "will make speeds faster than 28 knots," the Assistant Secretary declared. They will be built at the New York and Philadelphia navy yards.

Four light cruisers, an aircraft carrier, two seaplane tenders, eight destroyers and seven submarines were included in yesterday's orders. Contracts for the cruisers, of a new design, went to the Federal Shipbuilding Co. and Bethlehem Steel Co. for $12,226,000 apiece, each company building two. Speedy vessels of 6,000 tons, they will mount 6-inch guns and carry the latest high pressure propulsion, Edison said.

Carrier to Cost $31,800,000

The contract for the aircraft carrier—the Hornet—went to the Newport News Shipbuilding Co. for $31,800,0000. Funds for it and the cruisers were provided last year, while money for the others is carried in the $773,000,000 naval supply bill

See DEFENSE, Page 2, Column 2.

England Is Told Hitler Purged 30 Army Officers

London, June 2 (U.P.).—The Yorkshire Post, published by the family of Mrs. Anthony Eden, reported today that Fuehrer Hitler has started a new purge in the German army.

Thirty officers, including five generals who held responsible positions, already have been purged, according to the newspaper.

Opposition to a policy which they feared would involve Germany in war was given as the reason for the new purge. Generals involved were said to be Gen. Loeb, who had been placed in charge of a military organization of industry under the Nazi four-year plan; Gen. Stuelpnagel, who held a high office in the air force; Gen. Quade, of the air force college; Gen. Liebmann, commandant of the War Academy, and the officer commanding the Fifth Army Corps.

Liquor Board Bans Curb-Service Beer

Curb-service sale of beer and other alcoholic beverages yesterday was prohibited by the Alcoholic Beverage Control Board.

Following an opinion by the corporation counsel that a tray fastened to an open window of an automobile did not constitute "either a public table or a bona fide lunch counter," the board sent letters to 14 establishments to discontinue the practice.

Tappings Revive Hope For 90 in Submarine; Night Rescue Rushed

Associated Press WIREPHOTO.

Rescuers in small boats swarmed around the projecting stern of the Thetis before rising tide halted their rescue attempts. A rescue worker is shown on the craft. Photo was cabled to New York, wired to Washington. (Other pictures, Page 12)

Signals Are Heard After Deadline For Exhaustion Of Air Supply

By the Associated Press.

Birkenhead, England, June 3 (Saturday).—Despite abandonment of hope by builders of the submarine Thetis, the admiralty announced today that divers reported faint tappings on the hull of the vessel in which 90 men are entrapped.

The tappings were heard at 2 a. m. (8 p. m., E. S. T. Friday), the admiralty said.

As a consequence of these faint signs of life, the admiralty directed a vast array of rescue ships to push forward their operations throughout the night in attempts to raise the stern of the craft "when slack water provides the next opportunity."

The builders of the vessel had given up for dead the men aboard her. It had been estimated that at the expiration of 36 hours under water—20 minutes before the tappings were reported heard—the air supply would be exhausted.

Await Low Tide

Low tide was not expected until 6 a. m. and this would be more than four hours beyond the 36-hour deadline.

Earlier a naval officer arriving at Liverpool Hospital with one of the four survivors of the accident had said salvage would be deferred until dawn and that hope had been abandoned by squads of workers as well as the submarine builders.

Ambulance squad workers were dismissed and pier lights were extinguished here, but the admiralty statement showed that the full rescue force was at work at the disaster scene.

"I am sorry, but there is no hope for the men remaining in the submarine," Sydney Woodward, secretary of the Cammell Laird Shipyard, said brokenly to a crowd dotted with wives and relatives of the seamen and civilian occupants of the vessel.

Four of those who were in the vessel were saved through use of the Davis "lung" apparatus. Three others were said by a lifeboat crew to have perished in an attempt to follow the four to the surface.

Admiralty's Statement

The admiralty made the following announcement 33 hours after the submarine went down at 1:40 p. m. (British summer time) Thursday, 8 miles off Lynas Point, Anglesey, Wales:

"The stern of H. M. S. Thetis did not reappear as anticipated when the tide slackened at 6 p. m. and an attempt is now being made to lift the stern with pontoons.

"The admiralty regrets to state, however, that hope of saving any further lives is now diminishing."

The submarine was found at 7:50 a. m. Friday with about 18 feet of her tail out of water, her nose

See SUBMARINE, Page 16, Col. 2.

Committee To Act Monday On Arms Sale

State Department Aides to Testify Before Bloom Group

By International News Service.

Voting on parts of the Bloom bill to carry out Secretary of State Hull's proposal for neutrality legislation will be begun by the House Foreign Affairs Committee Monday, pursuant to an agreement reached behind closed doors yesterday.

With representatives of the State Department present, the committee will consider the measure paragraph by paragraph, it was revealed. A final vote was not expected until Wednesday or Thursday.

Representative Bloom (Democrat), of New York, acting chairman, reiterated a prediction the committee will approve a provision to permit sale of munitions to warring nations and report the measure favorably to the House.

It was upon the proviso for sale of munitions to belligerents that foes of the measure have centered their attacks. The existing neutrality act forbids sale of arms and ammunition to warring nations after the President proclaims a war in progress abroad.

A clash occurred at yesterday's committee meeting between Republican and Democratic members, with Representatives Tinkham (Republican), of Massachusetts, and Fish (Republican), of New York, demanding that Secretary Hull be invited to testify.

Democrats accused Republicans of "trying to play politics" with the neutrality issue and said Tinkham and Fish sought to embarrass the Secretary. This they denied.

The flare-up ended when Bloom said Hull would not be asked to appear, because "they (the Republicans) want to ask him questions he can't answer."

Coffee Urges Court-Martial For Moseley

Representative Says General Was Guilty Of 'Insubordination'

A demand for the court-martial of Gen. George Van Horn Moseley has been presented to President Roosevelt and Secretary Woodring by Representative Coffee (Democrat), of Washington, The Post learned last night.

Moseley, retired commander of the Fourth Corps Area evidenced "insubordination" in his recent testimony before the Dies committee investigating un-American activities, Coffee charged.

The Washington Democrat asserted Moseley deserved court-martial because of his references to President Roosevelt, his Commander in Chief. Coffee added that the former Army officer was guilty of making "subversive" statements and acted in a manner "unbecoming an officer."

"Gen. Moseley indicated he thought that the President has sold the country down the river," Coffee told The Post. "I think his statements indicate insubordination."

In his testimony before the Dies committee, Moseley said "the White House" could rid the country of the Communist menace "in five minutes" by discharging Communists from the Government and giving the Army power to fight "the enemy within our gates."

That the Army has been interested in the committee hearings was indicated by comment of an Army spokesman last night, who said, "we have had observers at the hearings to make ourselves conversant with what's going on."

Secretary of War Woodring refused to say yesterday whether any action was intended against Gen. Moseley.

Head Cold, Fever Keep President From His Desk

By the Associated Press.

A head cold, sinus infection and one-half degree of fever yesterday confined President Roosevelt to his bedroom and study on orders of his physician, Rear Admiral Ross T. McIntire.

As a result, the President's semi-weekly press conference and a week-end cruise on Chesapeake Bay were canceled.

Improved weather may permit the cruise today, McIntire said. Otherwise, the President will confine himself to a Sunday afternoon trip on the Potomac River.

Zoo Wonders if Mollie Is Hatching Eggs or Bombs

Mollie and Moe Set On 2 Eggs, Undaunted By Rivals' Explosion

It's those penguins again.

A visit to the Zoo yesterday disclosed that Mollie and Moe, probably the most famous penguin couple in the country, are attempting once more to bring forth young, undismayed by the egg explosion which killed the parenthood ambitions of a rival couple, Tux and Ada, last week.

According to keepers, Mollie laid an egg on May 14 and another two days later. The incubation period is 40 days. She and Moe are taking turns on the nest, with the latter chivalrously working the night shift.

Ada laid her two eggs in mid-April, three days apart. One day last week, toward the end of the incubation period, her aplomb was jarred when one of the eggs, suddenly and without warning, blew up. Thereupon a sympathetic keeper removed the other, still intact but infertile, to save Ada further discomfort.

This is the fourth clutch for Mollie and Moe and it was Tux and Ada's second. The former couple hatched two young ones in March, 1938, but produced nothing but abortive explosions the following June and again last October.

"It's a derby, that's what it is," sighed a keeper.

Post Staff Photo.

Mollie and Moe Penguin

Refugees Quit Cuba, Buoyed By Hope U.S. Will Harbor Them

By the Associated Press.

Havana, Cuba, June 2.—A desperate boatload of 907 German Jewish refugees sailed out of Havana harbor today, heartened somewhat by a shipboard rumor that they might yet find new homes in the Western World after being denied entry into Cuba.

Hamburg, Germany, their starting point, was the destination of the German liner St. Louis, whose departure marked another unsuccessful attempt by German Jews to settle in this hemisphere.

But to avoid collective suicide attempts, word was spread on board that the United States Government had authorized their landing in New York if continuing efforts for their entry into Cuba failed.

Kept from them was the news from Washington that Government officials there said no arrangements had been made for them to land in New York or any other United States port.

[The St. Louis is not proceeding across the Atlantic, the Miami Herald states in a story from a staff member who witnessed the departure of the ship from Havana.

[Instead, it is anchored approximately 12 miles off Havana, the paper stated.

[The Herald reported the delay apparently was in response to appeals from powerful influences in the United States who have undertaken to straighten out the situation so that the refugees may be landed either at Havana to await immigration under the quota restrictions into the United States, or at some other port on the Atlantic Coast—Editor's note.]

Smiles spread over tear-stained faces among refugees when the rumor spread, just before sailing time, that a new appeal was being made for them.

Despite the high spirits aboard when the St. Louis sailed, relatives

See REFUGEES, Page 5, Column 2.

Today's Index

	Pages
About the Showshops	8
Alice Hughes	13
Amusements	8
Army and Navy Orders	24
Barnet Nover	11
Church News	6
Classified Ads.	25, 26, 27
Comics	28, 29
Crossword Puzzle	29
Death Notices	25
Editorials	10
Federal Diary	28
Financial	22, 23
Ida Jean Kain	13
Louella Parsons	6
Mark Sullivan	11
Pictures	12
Radio	26
Shirley Povich	19
Society	14, 15
Sports	18, 19, 20, 21
The Post Impressionist	10
Walter Lippmann	11
Webster's Cartoon	11
Woman's Page	13

U. S. Chamber Proposes 15% Corporate Tax

Alvord Also Asks Undivided Profits Levy Be Repealed

Commending Treasury tax recommendations as a "constructive approach," the United States Chamber of Commerce yesterday urged a 9-year program for immediate business tax relief plus studies toward "a stable, permanent revenue system."

Ellsworth C. Alvord, the chamber's tax spokesman, recommended immediate repeal of the remaining undivided profits tax and imposition of a flat-rate normal corporation tax of 15 per cent, with a $2,000 credit for companies earning less than $25,000.

Testifying before the House Ways and Means committee, Alvord, a former assistant secretary of the Treasury, declared healthy and permanent recovery can only be attained by transition from Government spending to private investment and Federal encouragement of private enterprise.

Hearings Limited

Following his testimony, the Ways and Means committee adopted a resolution limiting the current tax hearings to the corporate tax structure. Committee Democrats were noncommittal on his recommendations. Chairman Doughton said only they were "very interesting."

Business tax witnesses to testify today include C. H. Mylander, of the American Bankers Association; Noel Sargent, of the National Association of Manufacturers and M. L. Seidman, of the New York Board of Trade.

Action of the committee in limiting discussions to the corporate tax structure apparently barred consideration of changes in the individual income tax structure. Prosposals had been made to scale down high individual income surtaxes as a business stimulant.

Secretary Morgenthau had suggested this might be studied if Congress at the same time decided to take action to eliminate tax-exempt securities.

Alvord Disagrees

This was one of "two minor exceptions" taken by Alvord to Morgenthau's views. Alvord said he could not agree that reduction of individual surtax rates, which he called "far too high," should wait on taxation of public security issues. Alvord's other reservation from Morgenthau's statement was aimed at his listing of "a more equitable distribution of national income" as a tax policy objective. Alvord said his reservation was "based on the fact that we do not understand the statement."

The 15 per cent flat corporate tax levy proposed by Alvord compares with the 18 per cent flat rate recently discussed in conversations between Chairman Harrison, of the Senate Finance Committee, Chairman Doughton and the Treasury.

Alvord challenged "assumptions" that a rate above 15 per cent would produce increased revenue, warning that increases above what he called "a point of maximum productivity" would diminish business volume and the total profits subject to tax.

"The only way, in which more revenue can be realized from corporations is by stimulating increased business activity," he testified.

$7,000,000,000 Base

"Given an industrial production of about 105 and a corporate tax basis of $7,000,000,000, a 15 per cent rate would produce over a billion dollars, approximately the amount that will be collected for the current calendar year at present rates."

He said this contemplates "only a moderate expansion of business volume over present estimates."

Albord declared there is "no legitimate excuse for retaining the 2½ per cent undistributed profits tax" and denied repeal would encourage tax avoidance. He declared the law already carries adequate safeguards against "incorporated pocketbooks."

Other tax changes proposed by Alvord for "immediate action" included a three-year carry-over of net business losses, simplification of the individual capital gain provitions as ordinary gains and losses, tinction" between assets held 18 and 24 months, treatment of "long term" capital gains and losses of corporationsas ordinary gains and losses, annual declaration of capital stock value, permission for affiliated groups to file consolidated returns, exemption from tax of all intercorporate dividends and exclusion of corporate dividends from individual normal tax.

Alvord said the committee should study a long-range program for later action, looking to a reasonably permanent revenue system, the basic principles of which would remain in force for at least ten years.

For the long range program, Alvord suggested elimination of "unnecessarily complicated policies and refinements," reduction of individual surtaxes so they will not discourage private initiative, reduction of the capital gains tax, an effective earned income credit, revision of estate tax laws, repeal of the capital stock and excess profits taxes and removal of excise tax inequities.

Favor Adequate Defense

First on the chamber's recovery goal list, Alvord named "maintenance of a democratic form of Government" and listed adequate national defense, reduction of unemployment to the 1929 level, a balanced budget and an $80,000,000,000 to $100,000,000,000 national income as other objectives.

But he said "we are very far from the fulfillment of our objectives." Urging promotion of private investment, he observed: "While public expenditures have more than doubled in the last decade, private investment has dwindled even more rapidly. In fact, new private investment seems almost to have disappeared."

McLeod Demands FCC Resign for Radio Order

Charging the Federal Communications Commission is attempting to censor the air waves, Representative McLeod (Republican), of Michigan, yesterday demanded that the entire membership of the FCC resign.

McLeod's militant demand came as he attacked a recent commission order which, he said, required radio broadcasters to delete matter from their scripts that might prove offensive in international programs.

Contract for 24 New Naval Vessels

Associated Press Photo.

Contracts for construction of 24 naval vessels, costing approximately $350,000,000, were signed yesterday by Assistant Secretary of Navy Charles Edison (seated). Rear Admiral W. B. Woodson (center), judge advocate general, and Warren Lane, assistant judge advocate (left)

DEFENSE, from Page 1.

signed by President Roosevelt last week.

Orders for destroyers were split evenly between Navy and private yards, the Bath Iron Works getting two of the 1,630-ton craft at $4,813,000 each, and the Federal Shipbuilding Co. two at $4,895,000 apiece. The Boston and Charleston Navy yards each were allocated two of the ships.

The Portsmouth, N. H., Navy yard received orders for three submarines, two of them similar to the sunken Squalus, while the Mare Island Navy yard was given one and the Electric Boat Co. three of the others. The two seaplane tenders, 1,650 tons each, were allocated to the Puget Sound Navy Yard.

Edison said a contract for a small submarine will be awarded in the next few days and an order for a repair ship before the end of the month. This will leave orders for only two vessels of the 1940 program—two cruisers of new design—still to be placed, and these will be let in September, it was indicated.

Edison expressed gratification at the speed shown, saying that normally it was December before most contracts are let. He revealed that some builders already have ordered materials in expectation of the awards, to expedite construction.

Propelling machinery for six submarines also was ordered, the Fairbanks, Morse Co. receiving contracts for three sets, costing $2,824,575, and the General Motors Co. three for $2,606,001.

As these awards were being announced, President Roosevelt signed a bill authorizing $54,000,000 worth of construction at naval shore stations. Much of the money will be spent to expand ship repair facilities, including an $8,485,000 graving dock at Pearl Harbor, Hawaii. Another major item is a $6,500,000 supply base at Oakland, Calif.

In another development, the Maritime Commission called for bids on cargo vessels of a new "C-1" design. They will be 413 feet long, capable of 14-knot speeds, and will have gun platforms and other special national defense features built into them.

Labor Act Change Urged by Council

BUSINESS, from Page 1.

had dinner at the White House Thursday night. The group, it was learned, suggested to the President these five main changes in the Wagner act:

Reorganization of the Labor Board and enlargement of its membership to five.

Amendments which would permit employers to discuss collective bargaining questions with employes—something which the act now prohibits as "coercive."

Provisions permitting the Labor Board to act as mediator in employer-employe disputes.

Extension to employers of the right to petition the Labor Board to settle jurisdictional disputes between rival labor organizations as to which should have the right to represent their workers in collective bargaining negotiations.

Provisions outlining specifically the rules of evidence the Labor Board would be required to follow in hearings on complaints.

Would Separate Functions

Authoritative reports were that these proposals had formed the basis of the council's recommendations to Hopkins. Whether other changes were suggested was not clear, but it was learned that the committee on industrial relations had favored provisions making labor unions financially liable for failure to carry out collective bargaining agreements.

Another proposal which had strong support in the council, it was learned, would separate the administrative and judicial functions of the labor board. This suggestion would have to do with proposed reorganization of the board.

Draper's Proposal

Other developments relating to business were:

Ernest G. Draper, member of the Federal Reserve Board and former Assistant Secretary of Commerce, proposed to the Senate Banking Committee that a corporation be created within the Reserve System to extend "additional credit facilities to small business on a much more liberal and flexible basis." He said Chairman Marriner S. Eccles would explain the plan to the committee in detail Monday.

Jerome Frank, chairman of the Securities and Exchange Commission, recommended to the committee that it approve the Meac bill for insurance by the Reconstruction Finance Corporation of loans to small business. Eventually, he said, he believes a system of regional capital credit banks would have to be created to take care of needs of small business for capital funds, but insurance of bank loans would be a "step in the right direction."

Hopkins told newspapermen he favored the Mead bill in principle. He was inclined to be sympathetic to a plan for capital credit banks presented to the Monopoly committee by Assistant Secretary of State Berle, but he did not indorse the suggestion.

More White House Conferences

He revealed also plans for future White House conferences with business leaders and probably with farm and labor groups. The same group that had dinner at the White House Thursday night may be called back, he intimated.

Future discussions, if present plans go through, Hopkins said, will embrace Government fiscal policies, use of credit to promote business recovery, aid to small business and the whole relationship of the Government to great groups of industries.

Discussion at the Whit House meeting Thursday night, Hopkins declared, ran the whole gamut of economic problems. The businessmen did considerable talking to the President on the Wagner act. Other matters discussed included promotion of foreign trade, particularly with Latin America; taxes, and use of idle funds in business expansion.

"The whole importance of this, as well as of future conferences," he declared, "is to bring about a reasonable meeting of minds between those in charge of Government and businessmen.

"I am interested in removing discussion of these great fundamental questions from the realm of partisan politics. Neither should the discussion be left to those to whom these problems are simple. They are not simple and they do not lend themselves to ready solutions."

"Make System Function Better"

The central thought in his discussions with business, Hopkins declared, is "what will make our economic system function better." Naturally, he said, the crux of the problem is to put men to work and to find ways to induce idle money to take risks.

The conference between the President and the business leaders, Hopkins emphasized, was in a spirit of complete friendliness. There were no "political speeches," he declared.

He revealed the President had showed no disposition to favor changing the Wagner act. At the same time, he said, an effort will be made to bring about a meeting of minds within the Administration on this question. When this is done, the Administration will have a "point of view" on suggestions by business leaders for changes.

So far as changes proposed by the council are concerned, he pointed out he did not "have to accept them." He said he felt the group that called at the White House did not necessarily have "any more wisdom about what ought to be done than a group of labor people, or of farmers, or of the unemployed for that matter."

New Members Elected

Hopkins laid stress on ability of the Administration to effect changes through administrative procedure without resorting to legislation. The inference drawn was that substantial opportunities lay in this direction for working out with business leaders or other groups solutions to particular problems.

The following new members were elected to membership on the council: Richard C. Patterson, jr., who resigned recently as Assistant Secretary of Commerce, reportedly because of the transfer to the State Department of the foreign trade reporting section of the Bureau of Foreign and Domestic Commerce, and Harvey C. Couch, Southwestern business leader and former member of the RFC.

Strike-Bound Arlington Brick Plant to Close

With 24 State troopers on hand, the strike-bound West Brick Co., in Arlington, Va., will discontinue operations today, L. Perry West, president, announced last night. All men, West said, would be paid off before the plant is closed.

He added that representatives of the strikers, who walked out Monday, failed to keep an appointment Wednesday for a conference. The plant, he said, has an insufficient force to continue work.

West declared the plant has had no previous labor trouble in its 35 years of existence. Some employes, he said, have worked there 20 years with no complaint until this week.

Two colored men were arrested last night and charged with five counts of assault and destroying private property after several West trucks were halted in Washington, their drivers beaten and ignition wires torn from the engines. They said they were striking employes of the West plant.

Murphy Backs Laws Against Labor Spies

Favors Legislation Curbing Company Police in Strikes

By the Associated Press.

Legislation to restrict activities of industrial police and forbid use of labor spies and strikebreakers won hearty indorsement yesterday from Attorney General Murphy.

In testimony before a Senate Labor Committee, Murphy expressed opinion some such legislation was "greatly needed" to insure industrial peace.

Senators LaFollette (Progressive), of Wisconsin, and Thomas (Democrat), of Utah, members of the subcommittee, are authors of the bill.

Byrl A. Whitney, director of the educational and research bureau of the Brotherhood of Railroad Trainmen, asserted the bill should be enacted to safeguard civil liberties.

Murphy sounded a note of caution about a proposal in the bill to make available to employers the identification records of the Department of Justice so they could determine whether an applicant for a guard's job had a criminal record.

Records Confidential

"It has been our policy to keep these identification records confidential and to change this policy might be detrimental to the best interests of law enforcement," he said.

Murphy indorsed particularly a section of the bill which would prohibit armed private police from leaving property of the employer in carrying out their duties. He said testimony obtained by the Civil Liberties Committee concerning activities of some such police in the "little steel" strike of 1937 had demonstrated need for such legislation.

The bill also would forbid private police to use tear gas. LaFollette asked Murphy if he believed use of offensive gas had not touched off a riot in a picket line at the Newton Steel Co. plant at Monroe, Mich., in the "little steel" strike.

The Attorney General, Governor of Michigan at time of the strike, said he thought it had aggravated the situation.

Attacks Girdler

Whitney read a statement in which he attacked Tom Girdler, chairman of the board of Republic Steel Corporation, and William F. Long, general manager of the Associated Industries of Cleveland. He said:

"The records of your Civil Liberties Committee show that Mr. Girdler's corporation, Republic Steel, has a uniformed police force of nearly 400 men, whom it has equipped not only with revolvers, rifles and shotguns but also with more tear gas and sickening gas and gas equipment than has been purchased by any other corporation, or by any law-enforcement body, local, State or Federal, in this Nation."

Committee Votes Pension Increase

SOCIAL, from Page 1.

ment insurance taxes, at annual saving to employers of $65,000,000.

Refund cash to employers late in paying their 1936-38 unemployment insurance contributions, saving them $15,000,000 annually.

Payment Advanced

Besides liberalizing old-age insurance benefits, the bill provides supplementary benefits for aged wives and for widows, children and aged, dependent parents; advances date for beginning payments to January 1, 1940.

An estimated 1,100,000 additional persons (seamen, bank employes and employed persons over 65), brought under old-age insurance coverage, and 200,000 more (mainly bank employes), brought under unemployment insurance; exempt about 300,000 others by redefining "agricultural labor."

Increase Federal grants to States for vocational rehabilitation by $1,000,000 a year.

Created a Federal old-age survivor trust fund to safeguard insurance benefit funds, with the secretaries of Labor and Treasury and the chairman of the Social Security Board designated trustees.

Benefits Altered

Adjustments made in the contributary old age insurance systems would increase benefits paid to single and married persons retiring in the early years of the program, but reduce benefits of single persons with high earnings in the later years. The committee said the annual cost as a result will be greater in the early years and less in the later, "but the annual cost over 40 years should be about the same under the present system."

Pointing out that increased taxes may have to be levied later to finance the program, the report said "it is possible that the annual cost of the benefits may begin to exceed the annual tax collections about 1955 or even somewhat sooner."

In Congress

By the United Press.

TODAY

Senate

In recess.

House

In recess.

YESTERDAY

Senate

Banking and Currency sub-committee approved bill continuing Presidential dollar devaluation powers and extending gold stabilization fund until 1941.

House

Adjourned at 1:45 p. m. until noon Monday.

Completed Congressional action on bill creating post of Undersecretary of Commerce.

Ways and Means Committee heard Chamber of Commerce representative on tax legislation.

Foreign Affairs Committee announced it will hear State Department officials on neutrality changes Monday.

Prochnik's Daughter A June Graduate

Post Staff Photo.

PATRICIA PROCHNIK, president of Holton Arms' seniors, daughter of the former Austrian envoy, at graduation ceremonies yesterday

Early Passage Of Health Bill Held Doubtful

Senator Murray Says Hearings Won't End Before Adjournment

Hope for enactment of the Wagner health bill at this session of Congress dwindled yesterday when Senator Murray, Chairman of the Labor and Education sub-committee conducting hearings on it, said action can hardly be completed by July 15, the tentative date for adjournment.

The Montana Democrat's statement came shortly before hearings on the measure, which provides annual federal expenditures of $80,000,000, were recessed for ten days.

"If we are to have a July 15 adjournment," said Murray, "there hardly will be time to complete hearings on this legislation, draft and adopt the necessary amendments and get the bill passed by that time."

Dr. Parran Testifies

Dr. Thomas Parran, Surgeon General of the U. S. Public Health Service, told the subcommittee that the health bill "would socialize more of the costs of medical care but not socialize medicine itself."

Reminded of existence of Congressional sentiment to balance the budget, Dr. Parran countered with the assertion that it would actually be economical to increase public health expenditures.

"It is cheaper," he said, "to keep a woman from dying in childbirth than it is to take care of an orphaned child in an institution. It is cheaper to help in the building of tuberculosis sanitaria than it is to support the widows and orphans of those who die from tuberculosis."

Facilities Lacking, He Says

Dr. Parran argued that 500 counties throughout the Nation lack hospital facilities. One of the "planks" in the national health program is construction of hospitals and diagnostic centers, where needed, under grants in aid to the States by the Federal Government.

Chairman Arthur J. Altmeyer, of the Social Security Board, also indorsed the Wagner bill, while advocating certain changes in the proposed administrative setup.

Other Federal officials who urged passage of the measure yesterday were Miss Katherine F. Lenroot and Dr. Martha M. Eliot, chief and assistant chief, respectively, of the Children's Bureau.

Drs. Leslie R. Burdette, president, and M. Luther Dicus, third vice president, of the American Optometric Association, said their organization "is in complete accord with the underlying principles and objectives" of the bill, desiring only that optometrists will not be discriminated against if the measure becomes law.

WPA Project Reported Done On Forgeries

Application Falsely Signed for Nashville Park, Says Witness

Private profit from publicly constructed lakes and execution of a project on the basis of a forged application were charged yesterday before the House committee investigating the WPA.

The allegation of forgery was made by T. H. Reavis, general accounting office investigator loaned to the committee. An application for a Nashville park project undertaken by the WPA carried the forged signatures of two Nashville park commission officials, Reavis testified. Nevertheless, the $329,000 project was carried out, he said.

WPA-constructed lakes in Tennessee will result in private profit to owners of neighboring lands, Harry S. Barger, committee investigator, asserted. One such lake, Marrowbone, has cost the Government more than $117,000 and the State more than $26,000, said Barger.

Club Owns Property

He asserted that when the project was completed, land deeded to the State along the shore would be covered with water—so that private land would be contiguous to the lake. Some of this property is owned by a club of which Mr. and Mrs. A. L. Rawlings are the proprietors, he said, adding that they said they expected to sell the land. He said Mr. and Mrs. Rawlings had intended to build the lake themselves a few years ago but found it too costly.

A letter addressed to Aubrey Williams, former deputy administrator of WPA, was introduced in the record from former Senator Berry, of Tennessee, head of Pressmen's Home, near which a WPA lake was constructed.

Berry said in the letter, dated in April, 1938, that "the attitude of the Works Progress Administration is perfectly amazing. You, in substance, say the WPA has built the dam; spent the Federal Government's money; the dam is impractical, unsound and unsafe, therefore, the responsibility is upon the sponsors. If this is not an illustration of waste, incapacity and utter ignorance in the conduct of the WPA, then I am more mistaken than I have ever been in anything in my life."

Orphans' Home Brought Up

Barger testified that trustees of the Vine Street Orphans' Home at Chattanooga had deeded the property to the city in order to circumvent the law providing that WPA funds can only be spent for projects on publicly owned property. It was understood, said the witness, that on completion of the project the property would be returned to the trustees of the home, which is a private institution. The project cost WPA $213,000 and the sponsors $103,000, said Barger.

Reavis complained to the committee he had difficulties with Col. H. S. Berry, Tennessee WPA administrator, in making his investigations of WPA projects.

Meanwhile, the WPA announced that employment rolls had decreased 15,438 since May 17, to a total of 2,606,885.

Ralph Hetzel, jr., C. I. O. unemployment director, presented a written plea to the committee on behalf of a bill introduced by Representative Casey (Democrat), Massachusetts, providing for 3,000,000 WPA jobs for the coming fiscal year. A minimum grant of $2,250,000,000 would be required, said Hetzel.

WPA Deputy Says Men Seek Other Jobs

Stories about Works Progress Administration employes leaning on shovels and making a career of their joblessness are the bunk, Deputy WPA Administrator Howard O. Hunter said last night in a radio address.

Actual truth of the matter, he said, is that more than 100,000 WPA workers leave the agency's rolls each month, "the minute they get a chance to get back into private industry."

Chief Orders 2 Police Fined for Parking

Kansas City, June 2 (AP).—Police Director William M. Boyle today ordered a police safety car tagged for illegal parking and told the car's occupants, Cecil Gardner and Charles Shaw, to pay the $3.50 penalty by tomorrow or "don't show up for work."

On Capitol Hill

Vandenberg-for-President Club Formed In Detroit; Real Estate Man President

Detroit, June 2 (AP).—A Vandenberg-for-President Club — probably the first organized to promote Senator Vandenberg (Republican), of Michigan, for the 1940 Republican nomination — was launched here today.

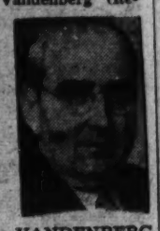

VANDENBERG

Articles of incorporation for the club were filed by H. Mooney, Detroit real estate man. Mooney is president of the club and Mrs. Mooney vice president and secretary.

A Senate committee yesterday approved payment of mileage for trips home for a limited number of secretaries of members of Congress.

Reporting a bill to revise mileage tables provided for officers and men of the Army, Navy, Marine Corps, Coast Guard, Coast and Geodetic Survey and Public Health Service, the Senate Military Committee tacked on an amendment to grant similar travel allowances for Congressional secretaries. Two employes of each Senator and one of each House member would be compensated for a trip home and back between sessions.

The allowance would be 8 cents a mile, as compared to the 20 cents a mile allowed members of Congress. Under the mileage table revision contemplated, routes would be determined via the shortest passage available, whether rail, bus or air, and should cut travel payments to Government personnel. The existing table is based on rail routes only.

The House passed and sent to the White House a bill creating the post of Under Secretary of Commerce after engaging in lengthy debate of the Administration's policies affecting business.

Representative Wadsworth (Republican), New York, opposed the bill on the grounds that the position is unnecessary as Edward J. Noble, who is slated to fill it, could be appointed Assistant Secretary of Commerce to succeed Richard C. Patterson, recently resigned.

Purchase by the Tennessee Valley Authority of properties of the Tennessee Electric Power Co. was opposed vigorously by John D. Battle, executive secretary of the National Coal Association before the House Military Affairs Committee.

He contended that a proposal by Senator Norris (Independent), Nebraska, to authorize the TVA to issue $100,000,000 in bonds to make the purchase would be tantamount to giving the agency "a blank check for $100,000,000 to buy whatever and wherever it pleases."

Representative Scrugham (Democrat), of Nevada, introduced a bill designed to lower rates on power generated at Boulder Dam. He said the decrease could be effected by lowering from 4 to 3 per cent the interest rate on money borrowed from the Federal Government for construction of the dam.

Prochnik's Daughter A June Graduate

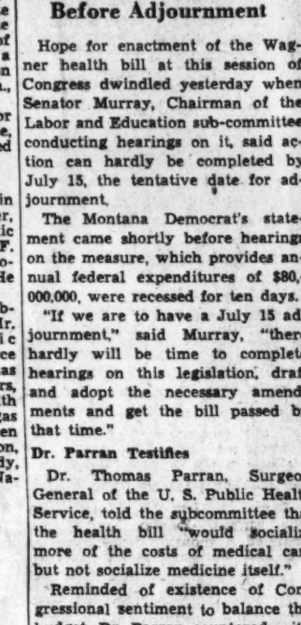

Post Staff Photo.

PATRICIA PROCHNIK, president of Holton Arms' seniors, daughter of the former Austrian envoy, at graduation ceremonies yesterday

SPECIAL NOTICES

LEARN SPANISH THIS SUMMER
Intensive Course—Reduced Rates
Famous Berlitz Method Available Only at THE BERLITZ SCHOOL
1115 Conn. Ave. NAt. 6070

SPECIAL WATER NOTICE
For residents of Arlington, Virginia, until further notice no water shall be used for sprinkling purposes between the hours of 5 p. m. and 9 p. m. daily. This restriction is necessary due to the abnormal demand which is being placed upon the water distribution system caused by the extended period of dry weather. Your immediate compliance with the above order will be appreciated by the Water Department in order that they may assure water service to all consumers. (Signed) ARLINGTON COUNTY WATER DEPARTMENT 2.3.4

ANNUAL MEETING
The annual meeting of the lot owners of the Glenwood Cemetery will be held in the rooms of the Board of Trade, Evening Star Building, at Eleventh and Pennsylvania avenue, second floor, on Monday, June 5, 1939, at 7:30 p. m. All lot owners are earnestly requested to be present.
BOARD OF TRUSTEES.
CHARLES E. MARSH, President.
WILLIAM E. WISE, Secretary. 3.4.5

SUCCESS COMES MUCH EASIER
When you are BOYD Trained. Beginners' and Review Courses in Stenography, Bookkeeping, Calculating Machines, New Classes NOW forming. Start NOW. BOYD SCHOOL (Est. 30 yrs.). 1333 F St. N.W. Mat. 2349.

FALSE TEETH REPAIRED
WHILE YOU WAIT
PRIVATE WAITING ROOMS
Robt. B. Scott, Dental Technician (formerly Emergency Dental Laboratory). Rms. 901-902 Westory Bldg., 14th and F, entrance 605 14th st. nw. ME. 1833.

THE ANNUAL MEETING OF THE STOCKholders of the National Union Insurance Company of Washington for the election of directors will be held at the office of the company, No. 918 F street northwest on MONDAY, July 10, 1939. Polls open from 1 to 3 o'clock p. m.
WILLIAM H. SOMERVELL, Secretary.

CAVANAGH
THE COMPLEAT HATTER
SENNIT STRAW HAT

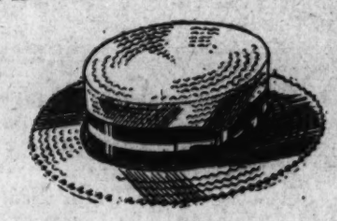

THOROUGHLY accepted today for town use. An ingenious inset of flexible straw (concealed by the band) makes this hat particularly comfortable for summer wear without detracting from its classic outline. $5
GOLDHEIM'S
1409 H STREET

WHY STEW

In Air-Tight Shoes Bathe Your Feet in Breezes. Our WALK-OVER KOOLIES force great gusts of air across your feet every step.

BROADWAY MODEL IN WHITE
$6.75
WOLF'S WALK-OVER
929 F STREET N.W.

TRADE MARK REGISTERED
HOUSEHOLD EFFECTS
At Public Auction
AT SLOAN'S
715 13th St.
TODAY at 10 A. M.

WORLD'S FAIR
$4.00 ROUND TRIP
SUNDAY, JUNE 4
Fast trains, comfortable Coaches
Lv. Washington . . 12:30 A.M.* 6:00 A.M.
Lv. Silver Spring . 11:32 P.M. (Saturday)
*Cars open at Union Sta. 10:00 P.M. Sat.
RETURNING, choice of two trains, leaving New York Sunday evening or midnight.
A direct route to World's Fair for B & O Excursionists
Special Ferry from 12:30 A.M. Excursion train connects with Transit Line Service running through to Fair Grounds (Transit Fare 5c).
$7.50 ROUND TRIP
10-Day Coach Excursion
Lv. Wash., Fri. or Sat., 1:00 P.M., 3:45 P.M. RETURN on any train any day within 10 days.
Other low B & O Fares Weekdays and Sundays.
Ask B & O Ticket Agent for details. Telephone District 5000
BALTIMORE & OHIO R.R.

Beginning In The Post, June 7th, A Serial Story the Whole Family Will Enjoy Reading
"The Yearling"
The Pulitzer Prize Novel of 1939
This novel is far and away the best-selling novel in America of the past two years. The story is still charming thousands of new readers . . . for its background of nature, its lovable characters, its hearty humor, and deep currents of drama and emotion.
"Not just good. It's great!"—Los Angeles Times.
"Jody Baxter, son of the farmer and huntsman, Penny Baxter, is the most charming boy in our entire national gallery."—New York Herald Tribune.
READ EACH INSTALLMENT of "THE YEARLING" in THE POST
Beginning June 7th

Faulkner's Testimony at Milk Inquiry

Denies Most of Statements Read From Stenographic Report

Following are pertinent excerpts from the testimony of Whiting Faulkner, Martinsburg (W. Va.) postmaster, before the House sub-committee conducting the milk inquiry on May 24, a copy of which was presented to United States Attorney David A. Pine yesterday:

(The questions were asked by J. Edward Burroughs, committee counsel, and the answers were given by Faulkner, except where otherwise identified.)

Q. Mr. Faulkner, you heard Derrick's testimony. You have met him before, have you not?

A. On several occasions; yes, sir.

Q. And at the time that you met with him did you offer to sell your services to the association for the sum of $1,000?

A. I did not offer to sell my services. I offered to occupy the usual relationship of attorney and client at that time.

Q. And what were you going to do for the association as an attorney?

A. To use my influence in every legitimate way possible to see that they got a favorable report, since I felt that they were perfectly right and I had one of the largest producers, Mr. Van Metre, as a personal friend of mine.

Would Talk to Members

Q. And what sort of legitimate service did you think you could perform for them?

A. I felt that I could talk to the various members of the committee and endeavor to show them the rightness of the Virginia association's viewpoint.

Q. Would you tell us, please, sir, the names of the members of the committee with whom you are personally acquainted.

A. I do not think, Mr. Burroughs, that I am personally acquainted with any member of the committee other than Congressman Randolph. I never reached any stage in the proceedings where it was necessary for me to contact the other members.

Q. Did you think that your services in speaking to strangers were worth $1,000 to the association?

A. Yes, sir.

Q. In an open hearing of this kind?

A. Yes, sir.

Q. And that was the only thing you had in mind?

A. That was the only thing I had in mind.

Q. You did not expect to appear at the council table and represent them?

A. I told them I would or would not if they desired.

Q. As a matter of fact you told them you would not appear as counsel at the table because your effectiveness would be killed?

A. I told them I would do what they wished.

Q. Didn't you tell them you would not appear as counsel and if you did your effectivenes would be killed.

A. I told them whichever they felt I could do them more good, but not appear as of record.

Q. Will the reporter please read the question again. (Reporter reads). Did you tell them that, or not? A. No, sir.

Q. Did you hope to supply them with any advanced information coming out of my office? A. No, sir; I did not.

Q. You did not? A. No, sir.

Denies Advance Data

Q. Did you not tell Mr. Derrick that you had gotten Miss Castleman's appointment and you were in a position to ge atdvanced information as to what was going to happen, statements of all witnesses from her two or three days before they came out?

A. I told Mr. Derrick I had recommended Miss Castleman for the appointment, but I never made any statement that I could get any testimony in advance; nor have I ever received any statements from her or from anyone in your offices.

Q. Did you tell Mr. Derrick that you could or had gotten the statement in the evening mail, or 10:30 at Martinsburg of the same day that he had made a statement in my office?

A. No, sir.

Q. Did you tell Mr. Derrick that Miss Castleman had typed up a question and answer statement which had been given to me and taken down in shorthand by her in my office and which she was nearly two-thirds through tying and that you would get it as soon as she had completed it?

Denies Conversation

A. No, sir.

Q. Did you tell Mr. Derrick you had received 'phone calls from her the evening before to the effect that she was pretty nearly dead from typing, was two-thirds through and she would have it up to you next day?

A. No, sir.

Q. I will ask you if this conversation did not take place at that time: "Derrick: Well, I understand you have been doing some good work. What have you got so far?"

"Mr. Faulkner: Well, I have got right much, but I don't see any reason why I should divulge that unless I know what you are going to do. Well, I have got your statement."

"Derrick: My statement?"

"Mr. Faulkner: I have got these statements, your statement, Embassy Fairfax man's. I told you they were going to make it at 10 this morning. I should have it by 5 this afternoon. There was a very important statement made at 2, not a statement but evidence taken. It was question and answer form and I got a call from the girl last night. She phoned me collect, that she was very sorry, she was almost dead from working but that she had finished two-thirds of the statement and would finish the rest this morning. The other crowd comes in this morning and I'll have this. It was another one of the Embassy Fairfax employes. They want to put in the bootlegging from the West information along these lines, last night I got from them." I will ask you if you did not make that statement to Mr. Derrick?

Denies That Statement

A. I do not recall just those words.

Q. Did you make that statement?

A. I say I could not recall those exact words.

Q. Do you deny making that statement?

A. I deny making that exact statement.

Q. Now, did this take place, Mr. Faulkner? (Burroughs reads.) "Derrick. Well, it looks like you are in a position to deliver. What are your plans? Did you have any further contact with Embassy since you have been in town?

"Faulkner. No, they called Randolph again yesterday and Mr. Moler and wanted to know what he was going to give them. He said I have made all the promises, I have found out and he will let me know tonight. I have never at any time tried to contact Embassy. A man named Ward called Moler. I was present. What they are anxious to have us get is some information, as the hearings start Tuesday."

Did you make that statement?

A. Not the first part of it. I never made any statement in regard to Mr. Randolph.

Calls Record Unfavorable

Q. You never made any statement in regard to Mr. Randolph?

A. No, sir.

Q. At any of these conferences?

A. No, sir; except I would try to influence him as well as others and this particular question came up and he said, "What guarantee would you have you could influence Randolph?" I said "none, because Mr. Randolph has an independent mind and cannot be influenced, unless a case is right."

Q. Unless what?

A. Unless the case was right. I said our only chance was to get all evidence over to Mr. Randolph.

Q. Didn't you think Mr. Randolph would get the evidence from the record?

A. I did not think it was being put on very favorably to him.

Q. How did you expect to influence Mr. Bates' vote?

A. I did not expect to influence his vote other than any other member's vote other than in a legitimate manner, other than by bringing the correctness of the case to them.

Q. Let me ask you if you made this statement (reading): "Like I told you the other time, in the event you don't want me or Mr. Moler, he will go ahead and help them and I won't be in it at all, and he will be their counsel of record and they want him to have Saturday, Sunday and Monday and confer with them."

Reading Stenographer's Report

Did you mak that statement?

A. No, sir. I cannot deny I conferred, that I told him unquestionably that notwithstanding the fact that he employed me or not that there would be no employment by either Mr. Moler or myself on the Embassy-Fairfax staff.

Q. Now, Mr. Faulkner, lest there be some misunderstanding, I am reading from a stenographic report of everything that you and Mr. Derrick said at this meeting.

Did you make this statement reading):

"He tells me that there is no question that they are going to beat it"—that is Embassy—"The stuff he gets from Miss Castleman."

Did you tell him that?

A. No, sir.

Q. You did not mention her name at that time?

A. No, sir.

Mr. Barbour. May I inquire the date of this?

Mr. Burroughs. April 28.

Mr. Barbour. Before the hearing started?

Mr. Burroughs. Yes, sir.

Admits Only a Part

Mr. Burroughs (continuing with questioning): Let me know if you made this statement, Mr. Faulkner, to Mr. Barbour: "Finally the situation—speaking of the conference with Mr. Derrick—drifted along and drifted along until just before the hearings started. Mr. Derrick told me that he thought that you all were sufficiently well prepared and didn't need my services, which, as I told him, was satisfactory to me. We had then prepared the evidence so that they were going to start this week with the bootlegging act and will stay on that all this week. We then switched to that.

"Mr. Barbour. Now, who is 'we?'

"Mr. Faulkner. Mr. Randolph and myself and Mr. Moler, switched that with the result that they have brought out the first, I'd say the first three days of the investigation have been more or less each detrimental to your interests and the interests of your association; certainly from the publicity standpoint you all come off the loser and the Embassy-Fairfax crowd comes off the winner."

Did you make that statement?

A. I did not. As a matter of fact, Mr. Burroughs, after I brought Mr. Derrick and Mr. Van Metre to Mr. Randolph's office I at no time conferred with or discussed with Mr. Randolph either the merits or demerits of the milk controversy.

Q. And then you did not make that statement in Mr. Barbour's office?

A. No, sir. I made part of it.

Q. What part of it did you make?

A. I made the statement that hte hearing had gotten off very well for them.

Q. Did you make this statement (reading):

"Mr. Derrick. What information, for instance, for Mr. Barbour, do you think you could get in advance, still, that would help us so that we might know all phases . . .

"Mr. Faulkner: I'm in a position to get in advance, two or three days in advance, everything that comes out of Burroughs' office.

"Mr. Derrick. Through Miss Castleman?

"Mr. Faulkner. That's correct."

Did that not take place.

A. No, sir.

Q. (Reading)

"Mr. Derrick. Does Burroughs give you any——

"Mr. Barbour. Who is Miss Castleman?

"Mr. Derrick. She's secretary to the committee.

"Mr. Faulkner. I got her her job.

"Mr. Derrick. Will Mr. Randolph be in a position to give you any——

"Mr. Faulkner. Mr. Randolph can and will, he told me that he will do it."

Is that correct?

A. No, sir.

Q. You did not make that statement?

A. I did not make that statement.

Q. (Reading)

"Mr. Derrick. Have you asked him to give you some of the leads so far?

Felt They Would Lose

"Mr. Faulkner. That's right. He's given me the leads so far. I really feel that the situation you're in today, that you're going to finally end up unless you do something, with, uh, certainly through the House; now I don't know what'll happen in the Senate. So far as the House is concerned, you are going to lose before the District of Columbia Committee, as the situoation now stands. Unless you take some drastic measures you are going to lose."

Is that correct?

A. I told him substantially that that was my opinion, that unless he took some measure he would lose.

Q. This is the statement that is made here. May I ask if this took place, Mr. Faulkner? (reading).

"Mr. Derrick. How does Randolph feel about it now?

"Mr. Faulkner. Well, he feels that he'll go along any way we want him to go. That's the situation. As I say, he's got it on both sides and he can go either way and without being crazy. So he's willing to do whatever we recommend. He told me that this afternoon. He also told me yesterday that he would guarantee that as he voted so would Bates vote."

Did you make any such statement as this?

Had Producers' Support

A. I certainly did not. I made a statement to the effect that in the Congressman's district there were producers to suport your position, the Maryland and Virginia Milk Producers Association and other independents. That is the only statement I made.

Q. And that is the only statement you made in connection with it?

A. Yes, sir.

Q. And you deny the statement I have just read you?

A. Absolutely.

Q. May I ask if you made these statements, Mr. Faulkner (reading):

"Mr. Barbour. You see we're not in a position to control that, that's the method in what goes on first and the order in which it goes on is absolutely under the control of Burroughs.

"Mr. Faulkner. I know, but we can get at Burroughs. That's the point I'm making. We had Burroughs. I was so sure you would avail yourself of this opportunity that we had Burroughs to the point where he was going to start with the bootlegging activities and then we got him to switch afterward."

Is that correct?

A. No, sir. I did not know you and never have known you.

Q. Did you ever make that statement?

A. No, sir.

Denies Knowing Burroughs

Q. (Continues reading.)

"Mr. Barbour. Why did you do that?

"Mr. Faulkner. Why? To let you see we did control the situation. Now, we can do the same thing. We'll have Burroughs under control by the first of the week."

Did you make that statement?

A. No, sir. I never heard of it before. I did not even know of you.

Q. You are still of the same opinion?

A. Yes, sir—no, sir. I never made the statement.

Q. I will ask you if this did not take place and if you did not make this statement (reading):

"Mr. Derrick. Here is the thing that I know about law. Now, you two fellows are lawyers. What I know about law would be written on a postage stamp. We are liable to get ourselves in jail on this thing.

"Mr. Faulkner. You have a right to lobby; nothing but a plain lobbying proposition. You have a right to employ—it don't have to be counsel. Anybody can try to influence members of the Legislature so long as they do not bribe them. Whatever legitimate influence may be used is not bribery."

Did you make that statement or not?

A. I made a statement similar to that. Yes.

Milk Ouiz Records Given to District Attorney

Post Staff Photo.

Representative Bates (left), chairman of the House sub-committee conducting the District milk investigation, yesterday turned over all records of the case to District Attorney Pine (right). Standing, left to right—J. Edward Burroughs, special counsel to the House sub-committee, and John Fihelly, assistant United States attorney

Pine Gets Records On Milk Lobby

MILK, from Page 1.

John H. Fihelly, assistant United States Attorney, for examination.

Row Ends Hearing

Meanwhile, the milk hearing broke up in a row between Sefton Darr, attorney for the Embassy-Fairfax Dairy, and Derrick, of the producers association, following a day of testimony by producers from the Washington milkshed.

An intimation that the sub-committee might consider recommending the establishment of a milk commission, such as operates in Virginia and other States, came from Burroughs during the cross-examination of one of the producers.

Burroughs asked the producer, W. Lawson King, of Gaithersburg, Md., whether he did not believe that a commission set up to regulate the milk supply and the price of milk might not benefit producers and consumers of milk.

The commission, Burroughs suggested, might be composed of a representative of the distributers, a representative of the producers, and a representative of the consumers.

John S. Barbour, counsel of the Maryland-Virginia Association, interrupted that a similar commission now operates in Virginia.

"The farmers like it all right," he said, "but I understand some of the consumers are dissatisfied."

Information Demanded

Darr and Derrick clashed when the Embassy-Fairfax lawyer demanded a monthly breakdown of the base and surplus milk allocations to the 21 directors of the Maryland-Virginia asosciation. Derrick, who had furnished the report, figured on a annual basis, retorted angrily that he in turn wanted similar information relative to the Embassy-Fairfax independent producers.

While Representative Vreeland (Republican), of New Jersey, acting chairman, sought to straighten out the tangle, Darr shot back that if the association wished to put his client to such expense he wanted a similar breakdown on the 1,100 producers in the organization.

Burroughs complained against encumbering the record as Derrick remarked that he would like to get at the bottom of things.

Hearing Recessed

As the hearing was recessed until next week, Derrick said:

"If we are going to have a mud-slinging campaign, it's o. k. with me."

"You started it," Darr shot back.

The producers who testified were evenly divided in their allegiance to the association. One producer, King, made a plea that the inquiry be halted as the publicity was hurting the sale of milk in Washington. J. J. Ramey, of Vienna, Va., an independent, said he would like to see the inquiry continued for the salvation of the farmers.

King, who is one of the large producers on this market, said he did not consider the District regulations too strict nor the 14-cent retail price too high. Asked about his expenses, King said that he was "ashamed to say" that he paid his employes on the farm between $9 and $11 a week and furnished them houses, gardens and all the milk they needed.

The farm hands work 16 hours a day, he said. He could not pay them more, he explained, without losing on the business.

Gordon Willis, another director of the Maryland-Virginia Association, said he would want the high District health regulations maintained for the sake of the milk consumed by his family if for no other reason.

He testified that he earned 3 to 4 per cent on a $45,000 investment, but Darr brought out that he also manages a co-operative purchasing association as well. Darr also pointed out that King, another director, "sells a very fine automobile as a sideline."

Ramey, who operates two farms, complained that he could make only a bare living by hard work. He had quit the co-operative association, he said, 13 years ago after three years' membership.

National University Law School

Summer Term Begins June 15, 1939, at 6:30 P. M.

Standard three-year course leading to degrees of LL.B. and J. D. Graduate courses leading to degrees of LL.M., M. P. L. and S. J. D. All classes held at hours convenient for employed students.

School of Economics and Government

Degree courses of collegiate grade offered in Political Science, Government Economics, Psychology, History, Finance, Business and Languages. Courses in Accounting.

Address Secretary
National 6617 815 13th St. N.W.

Nazis Expect Yugoslavs to Stand by Axis

Hungary, However, Reports Clashes of Germans, Slovenes

By the Associated Press.

Berlin, June 2.—Informed Nazis expressed conviction tonight, after Regent Prince Paul of Yugoslavia had been shown a cross-section of Germany's military might, that his country would remain helpful to Berlin in the Balkans.

Britain and France, they asserted, would not be able to woo Yugoslavia into what Nazis charge is the plan of London and Paris to "encircle" the Rome-Berlin axis partners.

In the Nazi view, Prince Paul, head of Yugoslavia's regency during the minority of 15-year-old King Peter, intends to maintain Belgrade's neutrality.

Hitler Pledges Frontier

This was the meaning, they said, of his response to the toast at an elaborate state dinner Thursday night in which Reichsfuehrer Hitler pledged respect "for all time" for Yugoslavia's frontier with Germany.

The regent, here for a five-day state visit, replied with an expression of gratification that Germany "intends to recognize Yugoslavia's freedom and independence."

A neutral Yugoslavia aloof from the British-French front and delivering 50 per cent or more of her raw materials to Germany and another large percentage to Italy, it was said, is all that Germany wants.

Bulgaria Reported Happy

The Fuehrer's references at the state banquet to Yugoslavia's "Freedom and Independence" and the permanence of the two nations' common frontier were cited as proof that Nazidom desires no more than that.

Newspapers reported tonight that Bulgaria was particularly happy over Hitler's boundary assurances to Yugoslavia and there were indications that Germany would attempt further to consolidate her position in Bulgaria in the near future.

(At Nagykanizsa, Hungary, meanwhile, acts of violence involving Slovenes and Germans in northern Yugoslavia were described in reports filtering into Hungary through heavy censorship.)

Clashes on Border

(They told of the wrecking of homes of Nazi Germans by Slovene Nationalists and said clashes had occurred in many localities along Yugoslavia's frontier with Germany, an area within the pre-war Austro-Hungarian empire.)

Trade negotiations between Germany and Yugaslavia are going on simultaneously with the regent's visit. Germany already gets half of Yugoslavia's exports. Nazis hope an even greater share of her raw materials may result from a treaty.

Dr. Klein Named To Mental Health Commission

Dr. Elmer Klein yesterday was appointed by the District Court to the Commission on Mental Health, to succeed Dr. Loren B. T. Johnson, who resigned.

Dr. Bernard S. French, whose term has expired, was reappointed. Both will serve for four years, beginning June 10.

The commission was established a year ago to provide for the handling of insanity proceedings by experts.

Dr. French studied at Catholic University and Johns Hopkins University. He is a member of the lunacy board of St. Elizabeths Hospital.

Dr. Klein, a practicing psychiatrist, attended Indiana University and studied later in Vienna. He served on the staff of the Phipps clinic at Johns Hopkins. Later he served on the staff of the Life Adjustment Center sponsored by the Washington Mental Hygiene Association.

5 Camden Deaths Checked in East Mass-Murder Ring

Philadelphia, June 2 (AP).—The East's mass-murder ring investigation turned to New Jersey and New York today as detectives disclosed they were checking five deaths in Camden, N. J., and arranging for the return of a woman arrested in Brooklyn.

Police Capt. James Kelly said a number of letters, both signed and anonymous, had directed attention to the New Jersey deaths. He declined to elaborate on this phase of the investigation, however, other than to say the information had been turned over to Camden detectives.

The name of the Brooklyn woman was not disclosed, but detectives said she was held there on a perfunctory charge. They added she was wanted here on a more serious offense.

Unwed Mother Admits Taking Baby to Replace Son Who Died

Associated Press WIREPHOTO

Mrs. Margaret McCrohan, 30 (top), of Philadelphia, holds 5-month-old son, Gerald, returned to her after police found him in the possession of Beatrice Wood, 21 (lower left). Frederick Bauers, 23 (lower right), friend of Miss Wood, was questioned by police

Philadelphia Girl, 21, Wanted to Show Child To Father of Hers

By the Associated Press.

Philadelphia, June 2.—A blond, 31-year-old girl arrested on a charge of kidnaping 5-months-old Gerald McCrohan from his carriage was quoted by Detective George Myers today as saying she took the child to replace her own who died.

The officer said the girl was unwed. Booked as Beatrice Wood, she told this story of the abduction after her arrest this morning with a man that Myers found with the missing boy:

A son was born to her last March. He died, but she kept the news from its father.

When he demanded to see the boy, she stole baby Gerald from his carriage while his mother shopped in a butcher store, went to the father and told him the child was theirs.

The girl poured out her story in a police station. She was arrested with a man booked as Frederick Bauers, 23. Myers said he followed the girl from a drugstore where the officer had been inquiring about recent purchases of baby food.

Another detective found Bauers sitting in a park about two miles from the scene of the kidnaping yesterday. The baby was in the man's arms.

"That's my baby—thank God he's safe!" Mrs. Margaret McCrohan gasped when she saw the child. Then she fainted.

Gerald's father and grandmother also identified the infant.

The child's mother, who is 30, had promised the kidnaper there would be no prosecution if the baby were returned.

Taken on a Busy Corner

The appeal was made shortly after Mrs. McCrohan and her husband, John, 32, a paint company employe, attended mass where special prayers were said for the safety of the child.

Gerald was taken from his carriage on a busy street corner yesterday while his mother shopped in a store across the street from a police station.

The mother had left Gerald's 4-year-old sister, Marjorie, to watch the baby.

Mrs. McCrohan was hurrying through her shopping, anxious to get the baby home for feeding, when Marjorie ran into the store crying: "Mommie, the baby isn't in his coach any more. A lady took him."

2 Magistrates Named For St. Mary's County

Baltimore, June 2 (AP).—Gov. Robert R. O'Conor wound up his long list of magisterial appointments today with assignment of two St. Marys trial justices.

The two were J. Ralph Abell, Leonardtown, and Robert S. Burroughs, Mechanicsville.

Litigant Gave Friend a Loan, Manton Admits

Former Judge Says He Helped Him Negotiate For $250,000

By the Associated Press.

New York, June 2.—Former United States Circuit Judge Martin T. Manton's cross examination ended late today shortly after he testified he had helped a friend get a $250,000 loan from Lord & Thomas, advertising agency, during litigation involving one of the firm's clients.

The defense rested its case a little later.

United States Attorney John T. Cahill, prosecuting the former jurist on a charge that he conspired to sell judicial decisions, referred to the Lord & Thomas loan after an extensive interrogation of Manton's various financial transactions.

The loan, Manton said, was made in 1932 to James S. Sullivan, an officer in a Manton real estate company, the Forest Hills Terrace Corporation.

At the time there was pending before the United States Circuit Court an appeal of a case brought against the American Tobacco Co.'s president, George Washington Hill, over distribution of bonuses of $10,000,000.

Cahill elicited the fact that Manton approached Louis Levy, member of the law firm representing the tobacco company, and asked if he knew where Sullivan could borrow $25,000.

James M. Noonan, chief of counsel for Manton, objected to the line of questioning, but Federal Judge W. Calvin Chestnut permitted Cahill to proceed and to bring out the fact that Sullivan obtained a loan ten times greater than originally mentioned.

In the following month, he further brought out, a decision in favor of the American Tobacco Co. was handed down in Circuit Court.

Manton said most of the money went to his corporations.

After members of the Circuit Court of Appeals, his former associates, testified in his behalf, Manton was recalled for redirect examination and submitted explanations of the series of loans in which he or his corporations had been involved.

No Buttons All One-Piece
No Binding All Cut Full
No Seams No Discomfort
No Creeping Cut on the Bias

Men's ONE-PIECE "Mono" Free-Action SHORTS

A specially constructed waist band with a "Lastex" back insert does away with buttons. No back seams for discomfort and the fabric is cut on the bias for more "give" and **better comfort.** Solid colors or white. Broadcloth or pongee in featherweight meshes. Sizes 30 to 44..... **65c**

Fine Cotton Swiss Rib Shirts, 65c

RALEIGH HABERDASHER
WASHINGTON'S FINEST MEN'S WEAR STORE 1310 F Street

80 minutes to the World's Fair City
(Newark Airport)
by Silverliner Time

- See more of the World's Fair—and return the same day!
- 18 round trips daily.
- 11 years experience—841,900 passengers carried between Washington and New York in safety and comfort.
- Reservations through the transportation desk in your hotel . . . your favorite travel agent . . . or call Mr. Smith at Republic 3311.

EASTERN Air Lines
Member of the National Safety Council

From Washington's LOBSTER POT
Those Famous Baby Cooked
LOBSTERS
at **19c** each
Get Up a Lobster Party —It's Smart!
GET THEM BY THE DOZEN
Our EXTRA SPECIAL Soft Shell Crabs 2 doz. 95c

Lobster Meat	lb. 75c	Fancy Shrimp	lb. 24c
Cooked Shrimp	lb. 59c	Fancy Crab Lump	lb. 65c
Scallops	lb. 39c	Good Crab Flake	lb. 49c

POTOMAC FISH CO., Inc.
The Cleanest and Most Up-to-Date Place in the East
19 Municipal Fish Market — At the Foot of 12th Street S. W.
Deliveries Over $1.00 — NAtional 5054

U.S.A. BEER MAKES BIG HIT WITH MORE INTERNATIONAL EXPERTS

YOU'VE GOT A GREAT BEER DOWN THERE IN MARYLAND...THAT GUNTHER'S IN MY OPINION EQUALS THE BEST EUROPEAN BREWS!
WERNER BRELOH
An I. B. A. member, and holder of an important barman's connection in New York City

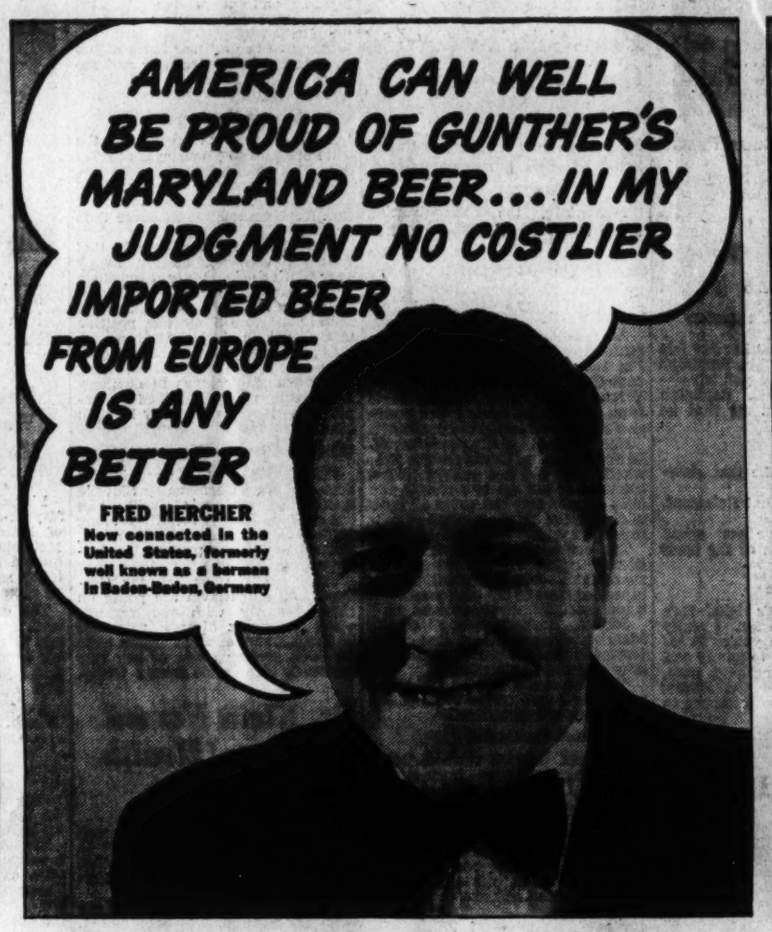
AMERICA CAN WELL BE PROUD OF GUNTHER'S MARYLAND BEER... IN MY JUDGMENT NO COSTLIER IMPORTED BEER FROM EUROPE IS ANY BETTER
FRED HERCHER
Now connected in the United States, formerly well known as a barman in Baden-Baden, Germany

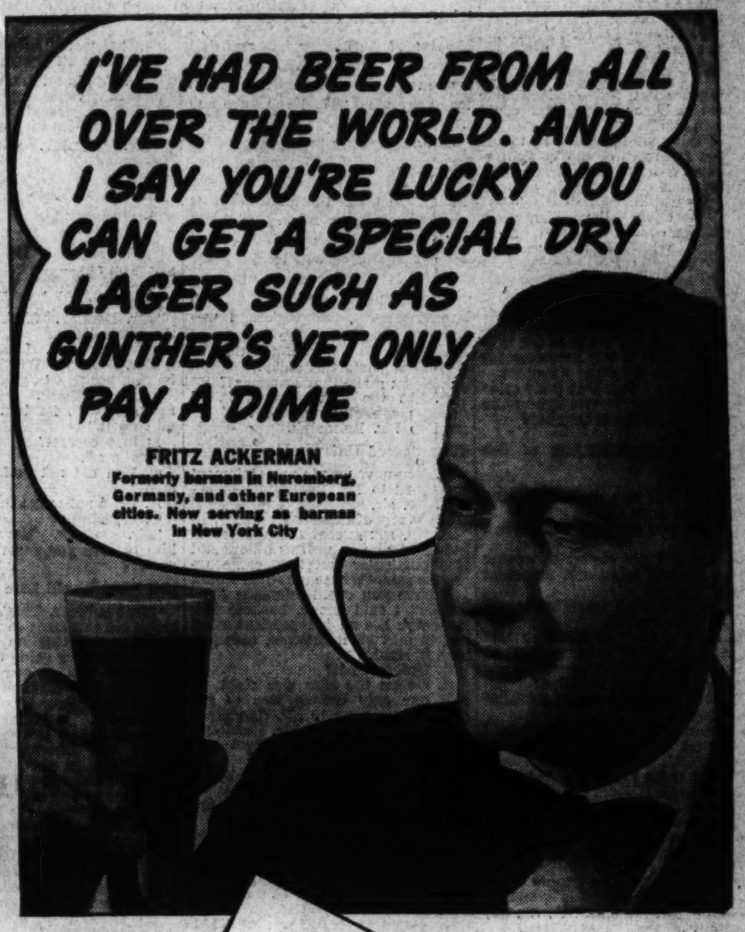
I'VE HAD BEER FROM ALL OVER THE WORLD. AND I SAY YOU'RE LUCKY YOU CAN GET A SPECIAL DRY LAGER SUCH AS GUNTHER'S YET ONLY PAY A DIME
FRITZ ACKERMAN
Formerly barman in Nuremberg, Germany, and other European cities. Now serving as barman in New York City

Experts amazed at high standards set by beers made in U.S.A. Agree there are several fine domestic beers that are equal in every way to famous European brands . . . and for their own personal use choose Gunther's . . . the beer that's so popular in Maryland and Washington

ONCE upon a time Europe was in a class by itself when it came to making beer. But who makes the best beer today? Many international experts agree that the U. S. A. has definitely forged ahead of many famous European imported beers! And one of the beers most highly praised is Gunther's Special Dry Lager . . . This local beer is, in the opinion of these experts, equal to costly beers made abroad in every way. It is dry. It's not heavy. It hasn't a trace of soda-pop sweetness. It gives you all the taste and body that *real* beer drinkers the world over seek in a real glass of lager. Gunther's Dry Lager . . . the beer the experts are talking about, only costs you a dime.

How Can Gunther's Do It?

How can Gunther's offer such high quality beer at the price of regular beers? There are three big reasons: 1. Gunther's makes hundreds of thousands of BARRELS of beer (the equivalent of over 90 MILLION bottles) . . . This big volume means big savings on ingredient and brewing costs. 2. Most all of Gunther's is sold to folks right here in Maryland and D. C. . . . this means that no long-haul shipping charges are added to the cost of Gunther's. 3. Most of it is delivered direct from the brewery to your dealer in our own trucks . . . another enormous saving, because breweries from other states have to pay as much as 30 to 50¢ per case to the wholesalers who handle their beer.

Put all these big savings together and you can see why folks around here can have Gunther's quality at a dime, whereas if you lived in New York, Milwaukee, St. Louis, etc., you would have to pay at least 15¢ per bottle for it.

Gunther Brewing Co., Baltimore, Md.

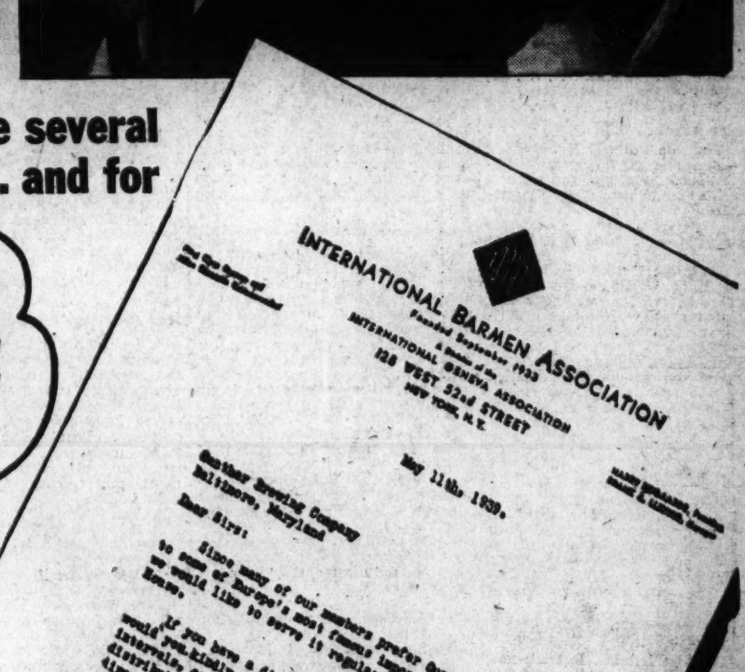
INTERNATIONAL BARMEN ASSOCIATION
Founded September 1933
A Branch of the INTERNATIONAL GENEVA ASSOCIATION
128 WEST 52nd STREET
NEW YORK, N. Y.
May 11th 1939.
Gunther Brewing Company
Baltimore, Maryland
Dear Sirs:
Since many of our members prefer Gunther's to some of Europe's most famous imported beers, we would like to serve it regularly in our Club House.
If you have a distributor here in New York City, would you kindly ask him to call on us as a regular customer, or send us the names of one or two distributors here and we will phone in our orders direct.
We trust you are enjoying the good business your fine beer deserves.
Yours very truly,
INTERNATIONAL BARMEN ASSOCIATION
Harry Bogaards, President
HB/AEM

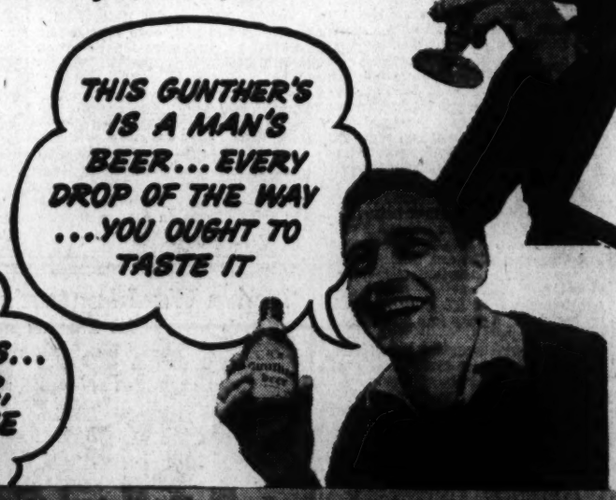

For rich, hearty, full-bodied ALE...look for Gunther's in the beautiful green bottle.

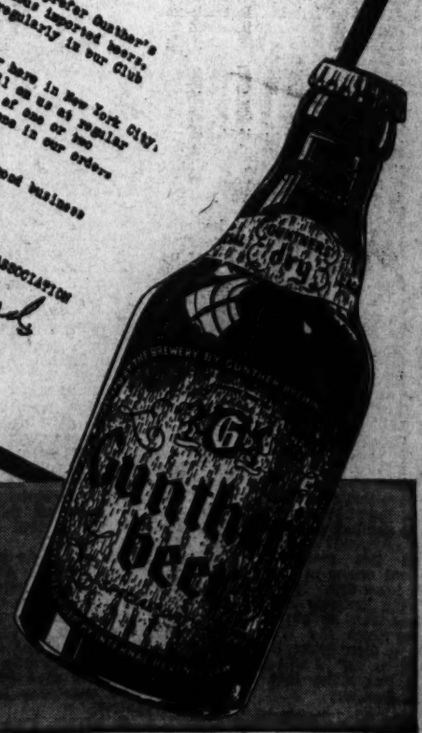

MARYLAND IS FAMOUS FOR GUNTHER'S DRY BEER-Y BEER

Dr. Smith Dies; Was Rector of St. Thomas'

Native of England Had Served Church Here 34 Years; Retired in 1936

The Rev. C. Ernest Smith, for 34 years rector of St. Thomas' Episcopal Church, where President Roosevelt worships, died yesterday afternoon at his home, 5018 Forty-second street northwest. He was 84 and had retired from the ministry in 1936.

Born in England, Dr. Smith studied theology at St. Augustine's College, Canterbury, and stood first in his class in the Oxford and Cambridge examinations for Holy Orders. He received his bachelor of arts degree with honors at the University of Durham, and held an honorary M. A. from St. John's College, Annapolis, and D. D. from St. John's College and the University of the South, and D. C. L. from the University of Bishops College, Quebec.

Dr. Smith entered the pastorate at Harbor Grace, Newfoundland, and was successively rector of Heart's Content parish, Newfoundland; St. Paul's parish, Aquasco, Md., and the Church of St. Michael and All Angels, Baltimore, before coming to St. Thomas' in 1902.

While in Washington he was deputy to the four Episcopal general conventions between 1915 and 1927. He increased the membership of St. Thomas' from less than 200 to nearly 1,000 during his ministry, and paid off the church's $75,000 debt, replacing it by a $150,000 endowment fund.

Dr. Smith was also instrumental in installing one of the finest pipe organs in the city at St. Thomas', as well as a series of stained glass windows depicting the history of the church, designed by Sir Henry Halliday and said to be the best in this section of the country.

President Roosevelt first met Dr. Smith in 1914, and in that year was a vestryman of the church. Admiral William D. Leahy, chief of naval operations, is also a communicant of the church.

Baby Drowned; Sister Missing

Chattanooga, Tenn., June 2 (AP).—A shallow drainage creek, turned swiftly into a savagely racing stream, today drowned a 3-year-old girl, swept away her 4-year-old sister and badly injured another sister, 12.

Caught in a sudden rain, Norma Jean, Shirley and Joyce Ann Green took refuge under a bridge, along with their brother, John Thomas Green, 12. Trapped by the surge of 10-foot deep water, they were swept almost a mile before they were seen.

The boy was hauled out uninjured but Joyce Ann suffered a possible skull fracture from being banged against the concreted banks. Norma Jean's body was recovered but Shirley still was missing.

10 Called to Duty On General Staff

The War Department yesterday ordered ten officers to duty with the general staff here.

Four of the group, Majs. Herbert L. Earnest and Cyrus H. Searcy and Capts. George A. Rehm and John H. Hinds, are now on other duty here. The others, with their present stations, are: Capts. Cyrus Q. Shelton and Lawrence S. Kuter, Maxwell Field, Ala.; Maj. William K. Harrison, jr., Fort Oglethorpe, Ga.; Capt. W. Preston Corderman, Fort Leavenworth, Kans.; Maj. Carl A. Russell, Fort Benning, Ga., and Capt. James H. Walker, Fort Brown, Tex.

Krakow at Tea Forum

L. D. Krakow, of the District Grocery Stores, is one of 200 executives attending the second annual Merchandizing Forum Tea, which began yesterday at New York University.

Former Rector Dies

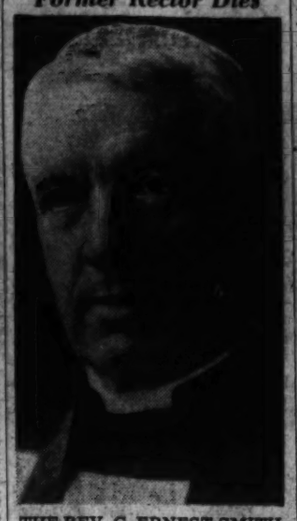

THE REV. C. ERNEST SMITH, former rector of St. Thomas' Episcopal Church, died yesterday at his home, 5018 Forty-second street northwest. He served as rector for 34 years, retiring in 1936

Girl to Wed, Graduate, Mark Birth Same Day

Sunbury, Pa., June 2 (AP).—Birthday, graduation day and wedding day will all come at once for Mary Elizabeth Hallman.

She will become the bride of Lester E. Zeiders an hour before she receives her high school diploma Tuesday—her eighteenth birthday.

Exiles Leave Cuba, Buoyed by Rumor

REFUGEES, from Page 1.

and friends feared the worst when the passengers learn their true destination.

Some expressed fears there might be attempts to force Capt. Gustav Shroeder, of the St. Louis, to head for another port.

Others spoke of the possibility of mass suicides, the fear of which led Capt. Shroeder to delay his departure until President Laredo Bru ordered him to sail or be towed from Cuban waters by a gunboat.

In Germany, relatives here said, the refugees must start life over again from scratch. At best, they said, this meant work as laborers; for some possibly concentration camps.

The departure of the St. Louis was preceded by pathetic scenes both aboard and on the waterfront where kinsmen among the 10,000 spectators attempted to make shouted contact with those aboard.

Buenos Aires, June 2 (AP).—Almost 200 German Jewish refugees today were ordered to return to Germany after being refused entry by Paraguay and Argentina.

The refugees had hoped to debark at Montevideo and continue on to Paraguay, but their Paraguayan visas were not honored.

San Jose, Costa Rica, June 2 (AP).—The Supreme Court today ruled against 20 Jewish refugees who had been permitted to enter Costa Rica temporarily but had recently been ordered to leave. The government plans to order their expulsion.

Mexico City, June 2 (AP).—The immigration department today said entry permits had been denied 104 Jewish refugees from Europe who arrived at Vera Cruz yesterday after being refused permission to land in Cuba.

Matron Indicted For Smuggling

Associated Press Photo.

MRS. MAY HANCOCK AYER, wife of the late Dr. James C. Ayer and heir to his $20,000,000 estate, was indicted yesterday by a Federal grand jury in New York on charge of smuggling $14,274 in clothing, jewelry and other merchandise into the United States from Paris. Conviction on six counts in the indictment could bring a maximum prison sentence of 12 years and a $30,000 fine

Reports Ready On Two D. C. Bills

DISTRICT, from Page 1.

measure offered early in the session after a $10,000 study and consultation of a Citizens Advisory Committee, the bill is expected to provide $1,000,000 revenue over and above the $47,000,000 requirements of the District supply bill as it passed the House.

Besides the business privilege tax, it includes an income tax beginning at $10,000 on earned income and $500 on unearned income, a 5 per cent corporate income tax, a sliding real estate tax scale ranging from $1.50 to $1.75, and several minor levies.

The bill will be reported to the full District Committee on Monday, and may be called up in the House on the following Monday.

Memphis Coed Wins Annual Career Contest

New York, June 2 (AP).—Elizabeth Phelps Farnsworth, of Memphis, today was awarded first place in the Prix de Paris competition, annual career contest for senior college women conducted by Vogue Magazine.

Miss Farnsworth was selected over entrants from 252 colleges for her "imagination, flair for fashion and ability to write." The prize is one year's employment in the Paris and New York offices of the magazine.

Vandenberg Urged To Initiate Civil Service Reforms

William C. Deming, retired publisher of Cheyenne, Wyo., and former president of the United States Civil Service Commission, Thursday issued a statement calling upon Senator Vandenberg to suggest reforms for the civil service and implying that Vandenberg may be the next President of the United States.

Stopping here "to visit friends," Deming said: "President Franklin D. Roosevelt and Congress have made considerable progress in extending the classified service, especially to first, second and third class postmasters. I have always favored such a reform—with a proper test as to fitness—regardless of which party might temporarily benefit therefrom.

"In this connection I hope Senator Vandenberg will go a step further in suggesting reform for the future. If he should become President—and it may happen—he says he would retire at the end of one term.

"I think he should declare he would not appoint the chairman of the National Committee to become Postmaster General, a policy followed so long by both parties. The implication that the Postoffice Department is a fertile field for partisan patronage is bad and in the main unfair to the postal service," he stated.

Swarthmore Class Has 6 From Here

Six Washington boys and girls will receive diplomas from Swarthmore College at commencement exercises Monday.

They are: Stewart Thorn, 3205 McKinley street, who recently was elected to Phi Beta Kappa; Josephine Louise Alexander, 1834 Kenyon street northwest; Katherine Gibson, 3700 Massachusetts avenue northwest; Helen R. Steel, 4422 Lowell street northwest; Alden Todd, 4805 Langdrun Lane, and Gary White, 3733 Kanawha street northwest.

2 D. C. Sisters Honored At Greensboro College

Mildred Lucile Horne, of 3715 Kansas avenue northwest, was awarded highest honors in the graduating class of Greensboro College, Greensboro, N. C. Miss Horne held the highest proficiency scholarship for the last year in her class, and her sister, Bertha Celeste Horne, held the same scholarship for the class of 1941.

Agent Gives Up Hope Of Finding Halliburton

San Francisco, June 2 (AP)—The disappearance of Richard Halliburton ten weeks ago in a Pacific storm remained unsolved today as the "deadline of hope" passed without trace of the author-adventurer and his crew of 15 men.

Halliburton's business agent, Wilford Crowell, of San Francisco, said food carried on the Chinese junk Seadragon would be exhausted June 1.

Confederate Services In Arlington Tomorrow

Confederate Memorial Day celebrations will be held in Arlington Cemetery, Confederate section, and amphitheater at 2:30 p. m. tomorrow, under the auspices of Camp 171, United Confederate Veterans, and the Sons and Daughters of the Confederacy.

Senator Pepper (Democrat), Florida, will speak. He will be introduced by Assistant Secretary of Commerce Johnson.

WOODWARD & LOTHROP
10TH 11TH F AND G STREETS PHONE DISTRICT 5300

What a clever idea—

$1.25 with your 2 initials attached. Refills 75c

"Personalized" Lipstick

by Mary Dunhill

. . . with your very own initials in gilt metal securely fastened to your choice of any of six colorful cases. It has personality . . . identifies you as its sole owner . . . is really yours. In any of five smart, stay-put shades.

Personalized lipstick, $1.25. Refills, 75c

TOILETRIES, AISLE 11, FIRST FLOOR

WOODWARD & LOTHROP
10TH 11TH F AND G STREETS PHONE DISTRICT 5300

WOODWARD & LOTHROP

Luggage for the Smart Woman

light, good-looking and compact —with new wide leather binding

Built-in hanger, shoe-bag and water-resistant pocket —the accessories you want without the extra weight you usually expect. This matched luggage is covered with striped canvas in gray or brown over three-ply wood veneer boxes with wide leather binding. 21 inch size $12.95

Matching hat and shoe case.....$12.95

18, 21, 24 inch Suitcases.....$7.95

LUGGAGE, FOURTH FLOOR

WOODWARD & LOTHROP
10TH 11TH F AND G STREETS PHONE DISTRICT 5300

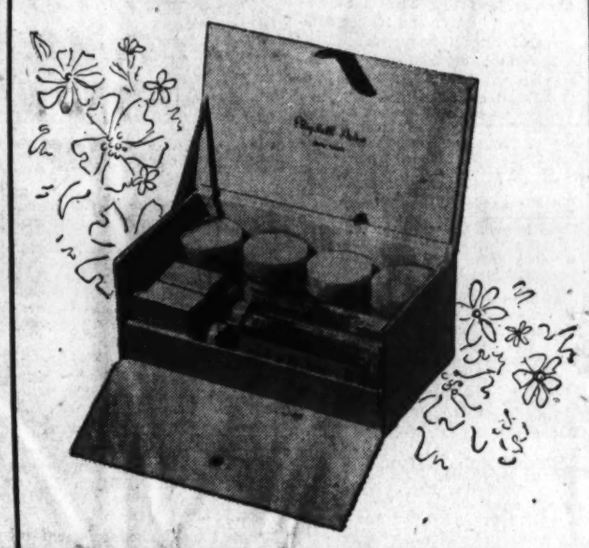

Elizabeth Arden

Faces Summer

with a kitful of vacation or office-refreshment needs

Everything in one of those delectable pink boxes with the Elizabeth Arden look. Velva Cream Mask, Cream Amoretta, Velva Cream, Cleansing Cream, her "twin" face powders, Special Astringent and cleansing tissues—all for..... $2.95

TOILETRIES, AISLES 11 AND 13, FIRST FLOOR

WOODWARD & LOTHROP
10TH 11TH F AND G STREETS PHONE DISTRICT 5300

Wise Vacation Plans Include Careful Dry Cleaning

so all your clothes may be in readiness for carefree days ahead

Fascinating travel folders, the latest road maps and what-to-see-and-where guides play a large share in the fun you have on vacation. But half that fun is spoiled if you do not have the right clothes for every occasion. Even worse, if you own the right clothes, but do not have them in readiness when packing time comes.

So—we suggest, a preliminary tour of your own clothes closet. Then your decision what to take—quickly followed by a call to DIstrict 5300—Dry Cleaning.

And do remember that our dry cleaning includes all the little services—the removal of buttons and buckles that might be damaged in cleaning and their replacement afterward; the mending of a tiny rip; the replacement—where possible—of a missing button; thorough hand-spotting for removing the stubborn dirt; pressing that retains the original correct lines of your garments. All the little "extras" that do so much toward making your clothes look fresher, newer, ready for come-what-may.

Incidentally, Winter garments you have not yet stored, will be much safer if dry cleaned before being put away.

DRY CLEANING DESK, 11TH AND G STREETS CORNER, FIRST FLOOR

WOODWARD & LOTHROP
10TH 11TH F AND G STREETS PHONE DISTRICT 5300

EARLY AMERICAN Old Spice TALCUM

An Early American Fan will be given as a token with each package of Old Spice Talcum.

50¢ and $1 sizes

It is a charming way, indeed, to keep you fresh and lovely through these sunny Summer days. The tangy Old Spice fragrance is one that Early American ladies themselves inspired with their artful blending of roses-and-spice. And the fan token that you will receive is delightfully fashioned, and quaintly illustrates the etiquette of the fan.

TOILETRIES, AISLE 13, FIRST FLOOR

WOODWARD & LOTHROP
10TH 11TH F AND G STREETS PHONE DISTRICT 5300

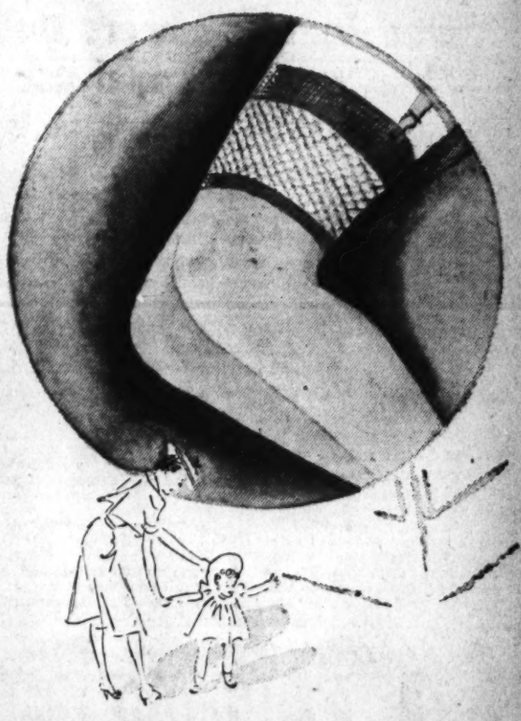

Freedom for Your Knees

—in these lovely and sheer chiffon silk stockings

A band woven with "Lastex" yarn above your knees gives you all the freedom you wish. You can bend, kneel—and even do exercises if you wanted to—and your stockings have the necessary "give." Wear them in the over-the-knee style, or "gartered" to your supporter. Three pairs for $2.85. Pair $1

Jane Wandl sheer silk chiffon with insert woven with "Lastex" yarn. Three pairs, $2.85. Pair.....$1

HOSIERY, AISLES 17 AND 19, FIRST FLOOR

Southeastern U. Baccalaureate Set at Hamline

Five Other Methodist Churches to Have Guest Speakers

Members of the law and accountancy graduating classes of Southeastern University, numbering 250, will attend the baccalaureate service tomorrow at 11 a. m. at Hamline Methodist Church.

Page McK. Etchison, religious work director of the Y. M. C. A., will deliver the sermon on "How May I Find God?"

Dr. Harry W. Burgan, pastor of the church, will preside and President James A. Bell, of Southeastern University, will lead the procession of faculty members and graduates.

Mount Vernon Place. Dr. Edgar C. Beery, superintendent of the Washington District of the Methodist Church, will preach in the morning, his subject, "What Kind of a God Do You Believe In?"

The evening service will be a young people's service; their chorus of 40 voices will sing, and representatives of senior, young people's and younger adult departments will assist in the order of worship. Dr. George G. Dilworth, secretary of the Atlantic District of the American Bible Society and treasurer of the Philadelphia conference of the Methodist Church, will speak at the evening service, his topic, "Digging Old Wells." Dr. John W. Rustin, pastor of Mount Vernon Place Church, will deliver the baccalaureate sermon at North Carolina State College in Raleigh tomorrow evening.

Foundry. "Daring to Be Christian" is to be the sermon topic of Dr. Frederick Brown Harris, minister, at the 11 a. m. service.

Lewis Memorial. At the 11 o'clock service Dr. John N. Link, former minister of the First Methodist Protestant Church of Newark, now professor in Westminister Theological Seminary, will preach on "The Highlights of a Great Conference." A candle-light Communion service will be held at the evening hour.

Eldbrooke. Holy Communion will be observed at the morning service, at which time the pastor, Dr. Walter M. Michael, will install newly elected church school officers. The pastor will give a short Communion meditation on "A Blessed Company."

Lincoln Road. The Rev. R. H. Stone, D. D., will speak on "Wounds of Healing" at 11 a. m., after which the Sacrament of the Lord's Supper will be administered. At 6:45 the youth council will meet for devotions and at 8 p. m. the pastor will preach on "The Mercy of God."

Union. Dr. John R. Edwards, pastor, will preach tomorrow on "The Old Rugged Cross." At 11 a. m. the "Cross in the Light" and at 8 p. m. "The Cross in the Shadow." The Sacrament of the Lord's Supper will be administered at both services.

Francis Asbury. The pastor, Dr. Robin Gould, will preach at 11 a. m. on "Light and Peace." The Lord's Supper will be administered. At 8 p. m. Dr. Gould will speak on "The Joy of the Christian Faith." At this service the Francis Asbury Choral Club will supply the music.

Petworth. Dr. Frank Steelman, assisted by the Rev. F. L. L. Hiller, will conduct Holy Communion at 11 o'clock.

At 8 p. m. Dr. Steelman will preach and conduct a candle-light installation service for newly elected officers of the Epworth League as follows: President, June Mehlfelt; first vice president, Kenneth Holms; assistant first vice president, J. D. White; second vice president, Betty Keely; assistant second vice president, Betty Edmonston; third vice president, Anna Mary Davenport; assistant third vice president, Mary King; fourth vice president, Doris McCarty; assistant fourth vice president, Jean Shaffer; Lionel Fielder, secretary; Dorothy Blood, assistant secretary; Marie Sharpless, treasurer; Sam Nath, assistant treasurer; William Overstreet.

Chevy Chase. The Rev. Edward Gardiner Latch will preside at the 11 o'clock service, when the Rev. William McLaughlin, of India, now in this country on leave, will speak.

McKendree. The Rev. Samuel E. Rose gives a Communion meditation on "Strength in Weakness" at 11 a. m. Holy Communion will follow.

Church of the Week

Rev. Enoch Thompson Tomorrow to Mark 36th Year of Service to Nativity Parish

Launched Mission While Still Curate At St. Paul's Church

Reaching another milestone in his busy career, the Rev. Enoch M. Thompson tomorrow will celebrate the completion of four decades of service in the Christian ministry, 36 years of which have been devoted to the Nativity and Resurrection parish here.

Members of the parish, recently admitted to full union with the Episcopal Diocese of Washington, and comprising the Nativity Church and the Resurrection Chapel, will pray tomorrow that their pastor may be spared many more years to continue the task he began.

Building of the Church of the Nativity

Rev. Mr. Thompson

Fresh out of General Theological Seminary in the the late '90's, the cleric, following his ordination as deacon at St. Mark's, Capitol Hill—then the Pro-Cathedral of Washington under Bishop Satterlee — became assistant at St. Paul's, Washington Circle, where Dr. Alfred Harding, later the second Bishop of Washington, was rector.

Visualizing the possibilities of the southeastern field, the ambitious minister launched the Nativity Mission during his curateship at St. Paul's, and later at the Church of the Ascension. The mission functioned from 1903 until 1908 in a private home and in a storeroom on the site of the present Eastern High School.

Samuel L. Phillips, who left a large legacy for the building of mission chapels in the diocese, cooperated in the securing of the Nativity Church's present site at Massachusetts avenue and A street southeast. Shortly afterward work was begun on Resurrection Chapel, at Fifteenth and G streets northeast.

Mattern

Bishop Harding dedicated the new Nativity Chapel in 1909, not long after his consecration as prelate, and donated its pews. The pipe organ was realized from the "birthday fund" when the new sanctuary and North Chapel were built in 1931. Walter Allen donated the chimes.

Bishop Freeman's recent confirmation of a class of 52 members brought the communicant list to over 900 for the parish, the vestry of which includes Y. D. Harbaugh, senior warden; Herman S. Matterson, junior warden; Thomas Whinery, treasurer; Robert Pohlmann, register; P. Earle Saunders, Harry Grimes, Daniel Hild, J. Melvin Mitchell and Bernard Weaver. Gibbons and the Rev. Mr. Thompson were recently seated as delegates to the diocesan convention.

Pohlmann

Active workers in the Girls' Friendly Society of the parish are Mrs. Rose E. Frye, Mrs. L. T. Paul, Mrs. L. E. Gilchrist and Mrs. Eva Brill. Miss Bertie May Pote is organist and leader of the choir, which was organized by W. B. Trott, S. P. Minnick, Mrs. C. J. Wood and daughter, Mary Louise Wood.

Doing "iron man" duty, the Rev. Mr. Thompson conducts children's services at Resurrection Chapel at 9:15 a. m. each Sunday; church school at 9:45 a. m. and worship at 11 a. m. at Nativity; Holy Communion will be observed at 11 a. m. tomorrow at the latter place.

Constituted as a parish by the convention of 1937, Nativity was later organized by the congregation under the Maryland vestry act, which gave it legal status as an incorporated body.

Dr. Phillips To Speak on 'The Trinity'

31 Newly Confirmed At Transfiguration to Take First Communion

The Church of the Epiphany will observe tomorrow Trinity Sunday with special music and two celebrations of Holy Communion.

The first celebration of Communion will be held at 8 a. m. At the second, at 11 a. m., Dr. ZeBarney Phillips, rector, will preach on "The Trinity." The Rev. Duncan Fraser will deliver the sermon at evensong.

Transfiguration. The 31 candidates presented for confirmation to Bishop Freeman by the Rev. John J. Queally, rector, will receive their first Holy Communion at the 7:30 service. The class confirmed last year will join them.

St. John's. The Rev. Oliver J. Hart, D. D., rector, will preach at 11 o'clock.

At 9:30 there will be the church school commencement, with an address by the Rev. Nathaniel C. Acton, curate. Awards will be made at this service.

Holy Communion will be celebrated at 8 and 11 a. m.

Our Saviour. Holy Communion will be celebrated at 7:30 and 11 a. m. The Rev. H. L. Wills will preach on "Hindrances and Helps to a Belief in God" at the latter service.

All Saints'. The Rev. Henry Teller Cocke will have "The Holy Trinity" as his theme at the 11 o'clock service. There will be Holy Communion at this service and at 7:30 a. m.

Christian Science Subject Is "God"

"God the Only Cause and Creator" is the subject of the lesson-sermon in all the Churches of Christ, Scientist, tomorrow, at 11 a. m. and 8 p. m.

The Golden Text is from Psalms 93:1: "The Lord reigneth, he is clothed with majesty; the Lord is clothed with strength, wherewith he hath girded himself; the world also is established, that it cannot be moved."

Among citations which comprise the lesson-sermon is the following from the Bible: "Know ye that the Lord He is God; it is He that hath made us, and not we ourselves; we are His people, and the sheep of His pasture." (Psalms 100:3).

The lesson-sermon also includes the following passage from the Christian Science textbook, "Science and Health with Key to the Scriptures," by Mary Baker Eddy: "Infinite Mind creates and governs all, from the mental molecule to infinity. This divine principle of all expresses science and art throughout His creation, and the immortality of man and the universe." (Page 507.)

Dr. McCartney Will Discuss 'Church ABC'

Dr. Albert J. McCartney, who has just returned from attending the sessions of the 151st General Assembly of the Presbyterian Church in the U. S. A., will speak at Covenant-First Church tomorrow on the issues that were discussed in Cleveland by the 1,000 commissioners who attended from all quarters of the country.

On the theme "The Presbyterian Church A. B. C," Dr. McCartney will discuss the church and others in their organization; the progress of union with the Protestant Episcopal church, and the approach of the Presbyterian church to moral issues confronting the Nation, the church and the world.

The Children's Day service will take place at 9:30 a. m. in the church auditorium, when awards of merit and prizes will be bestowed.

Central. Dr. James H. Taylor, the pastor, will preach in the morning on "The Meaning of the Lord's Supper." Communion will be observed at this service. In the evening the topic will be "Witnessing for Christ."

N. Y. Avenue. "The Wandering Sheep of Prayer" will be the topic of the sermon by Dr. Peter Marshall, minister, at 11 o'clock. At 8 p. m. his topic will be "The Spear of Ithuriel."

The annual picnic of the Men's Club will be held on Saturday at the cottage of Dr. Edwin N. C. Barnes, Rivashores Lodge, Sylvan Shores, Md.

Chevy Chase. The sacrament of the Lord's Supper will be observed at morning worship and new member will be received into the church.

At 8 p. m. Harry Louis Raul, noted sculptor, will give an illustrated lecture on sculpture and will relate anecdotes about well known persons who have sat for him.

Metropolitan. At the 11 o'clock service, Dr. George Dilworth, secretary of the Atlantic district of the American Bible Society, will speak on "Digging Old Wells."

At 7:45 p. m., the pastor, D. J. L. Fendrich, jr., will speak on "Self-Respect."

Dr. Buschmeyer Will Preach on 'God and Ourselves'

"God and Ourselves" will be the sermon subject of Dr. Fred Sherman Buschmeyer, minister of the Mount Pleasant Congregational Church, tomorrow at the 11 a. m. service. This is a special service of dedication of the men to a vital and active participation in the life of the church and the community.

First. The Rev. Howard Stone Anderson celebrates the beginning of June by choosing as his subject for the 11 a. m. service tomorrow "All the World Loves a Lover."

There will be no evening service until October.

Dr. Snyder To Preach Law Baccalaureate

Washington College To Hear Sermon On 'Whose Are You?'

At the morning service in St. Paul's Lutheran Church the pastor, Dr. Henry W. Snyder, will preach on "The Trinity For Us."

At 8 p. m. the baccalaureate sermon to the graduating class of the Washington College of Law will be delivered by Dr. Snyder, on "Whose Are You?" The service will be preceded by an academic procession into the church.

Reformation. Dr. Oscar F. Blackwelder, pastor, will speak three times tomorrow. His subject for the 8:15 evening service will be "The Secret of Failure." At 11 o'clock his theme will be "Born Again" and at the 8:30 Matin Service, "The Glory of the Commonplace."

Augustana. "The Master's Message to Me" will be the theme of the sermon by Dr. Arthur G. Hjelm at morning worship in the auditorium of 2400 Sixteenth street northwest. Dr. Hjelm will also conduct a junior service during the Sunday School hour from 9:45 to 10:45.

The regular quarterly meeting of the congregation's board of administration will be held Monday at 8:15 p. m. at 400 Fourth street northwest.

Luther Place. Dr. Carl C. Rasmussen, pastor, will preach on "What Do You Expect of Yourself?" at the 11 a. m. service.

Christ. Commemorating Trinity Sunday in the 11 o'clock service, the Rev. J. Frederic Wenchel, pastor, will speak on "The Battle of the Gods." At 6 o'clock the Walther League Young People's Society will have a social and business meeting.

Grace. ervices will deal with the Trinitarian conception of God. Under the leadership of Superintendent Frank Stutz, the Bible School will assemble his 9:45 a. m. At the 11 a. m. service the pastor, Dr. Gerhard E. Lenski, will preach on "Small Minds and a Great God."

St. Stephen's. At the 11 a. m. service the Rev. Sam H. Kornmann will have for his sermon subject "Jesus' Last Great Lesson."

St. Mark's. "What Do You Know About the Holy Spirit?" will be the theme of the sermon by the Rev. J. Luther Frantz at the 11 a. m. service.

Georgetown. "The Ways of God" will be the subject at 11 a. m. of the Rev. Harold E. Beatty, pastor.

Trinity. In the morning service the Rev. E. E. Pieplow, pastor, is to speak on "The Christian Church's Picture of the Holy Trinity."

Rev. Mr. Atkinson Is Another Who Has Anniversaries

Tomorrow will mark a double anniversary for the Rev. Walter Franklin Atkinson, minister of Dumbarton Avenue Methodist Church.

Rev. Mr. Atkinson

It will be the fifth anniversary of his coming to the pastorate at Dumbarton Avenue. It will also be the 33d anniversary of his and Mrs. Atkinson's wedding.

The special music at 11 a. m., he says, will be by the senior choir. He will preach on "A Mighty Resurgence."

Albright to Celebrate Its 13th Anniversary

Albright Memorial Evangelical Church tomorrow will celebrate the thirteenth anniversary of its founding. Dr. J. W. Thompson, of Lewisburg, Pa., who was the first District superintendant of Albright Church and along with the minister, the Rev. George E. Schnabel, was largely responsible for its development, will appear at the Sunday school assemblies and will preach at 11 a. m. and at 7:45 p. m.

Dr. Briggs, of Fifth Baptist, Marks 30th Year of Pastorate

Church Had 866 Members in 1909; Has 1,425 at Present

Dr. John E. Briggs, pastor of Fifth Baptist Church, will celebrate his thirtieth anniversary as pastor of the church tomorrow. Coming here in 1909 from Atlanta, he has seen the church grow in membership from 866 to 1,425 persons. During these years, 5,096 persons have been added to the church, 2,582 by baptism.

Dr. Briggs will preach at the 11 a. m. service on "The Glory and Mission of the Church." The hand of fellowship will be extended to new members and the ordinance of the Lord's Supper observed.

At 7:45 p. m. Dr. A. W. Cummings, chairman of the anniversary committee, will preside. Greetings will be brought from the church by C. Clinton James; Sunday school, J. Howard Ingram; Berea Bible Class, Benjamin De Atley; Women's Missionary Society, Mrs. George Hynson; young people, Miss Virginia Woolard, president of the senior B. Y. Union; District of Columbia Baptist Convention, Dr. Rufus W. Weaver, executive secretary, and George Fraser, vice president.

Metropolitan. Tomorrow will be the closing day of the Bible conference conducted by Dr. Harry Rimmer. He will continue his sermons both morning and evening on "The Harmony of Modern Science and the Bible."

At the evening service graduates of the Columbia College of Christian Education will be presented with diplomas. Dr. John Compton Ball, pastor, will preside.

Takoma Park. The Rev. William E. La Rue will speak in the morning on "Ye Are My Witnesses." This will be followed by communion. At the evening service the last monthly songfest of the season will be held.

First. "God Within the Shadows" will be the subject of the communion sermon to be delivered by Dr. Edward Hughes Pruden at the 11 a. m. service.

At the evening service Dr. Pruden will start a series of summer evening sermons on "Sins That Are Frequently Overlooked." His specific topic will be "The Sin of Being Timid."

Calvary. The Rev. W. S. Abernethy, pastor, will preach in the morning on "Good News." Instead of the usual evening service a vesper service will be held at 5 p. m., at which 20 children from the junior department of the Sunday school will be baptized. This will be followed by the monthly communion service.

The Rev. Frank E. Johnston, jr., minister's assistant, will hold the last junior church service of the season tomorrow at 11 a. m.

The officers of the church will give a fellowship supper to the choir in appreciation of their services during the year following the vesper services tomorrow evening.

Italian-Redeemer. "One of the Greatest Privileges of the Christian" will be the subject of the Rev. M. C. Marseglia's Italian sermon at 10:45 a. m. The hold ordinance of communion will be observed at morning worship.

Hyattsville. Dr. B. P. Robertson will lead his congregation in meditation on "The New Commandment" at the 11 a. m. service. The B. Y. P. U. service will begin at 7 p. m. and the evening service at 7:50 and close at 8:30 p. m. This will be the schedule for the summer months for the evening service.

Dr. J. E. Briggs

Dr. Freeman To Ordain 4 At Cathedral

The Right Rev. James E. Freeman, D. D., LL.D., Bishop of Washington, will ordain four men to the diaconate at the 11 a. m. service in Washington Cathedral tomorrow. The four candidates are Frederic J. Haskin, jr., of St. Paul's Parish; William F. Weber, St. Paul's Parish; George Albert Cooper, Esther Memoriel Church, Congress Heights, and Richard U. Smith, of St. John's Church, Lafayette Square.

The sermon will be delivered by Dr. Charles Lowry, professor of systematic divinity at the Virginia Theological Seminary.

The baccalaureate service for the National Cathedral School for Girls will be held in the Cathedral tomorrow at 4 p. m. with Bishop Freeman preaching.

Other services will be celebration of Holy Communion in the Bethlehem Chapel at 7:30 and 9:30 a. m.

Flag Day exercises for the National Cathedral School for Girls will be held Monday at 4:30 p. m. Representative Robert Rich, of Pennsylvania, whose daughter, Miss Julia Rich, is a member of the graduating class, will make the address.

The Secretary of Agriculture, Henry A. Wallace, will deliver the commencement address on Tuesday, at 10:30 a. m. in the great choir of the Cathedral. Miss Jean Wallace, daughter of the Secretary and Mrs. Wallace, is one of the graduates.

Ninth Street Church to Hold Children's Day

All Classes to Join For Special Assembly Program and Pageant

Children's Day will be observed at the Ninth Street Christian Church tomorrow when all departments of the Bible school will convene at 9:30 a. m. At 9:50 o'clock all classes will assemble in the church auditorium for a Children's Day program. Those participating in the program will include Barbara Ann Herrington, Grovine Goad, Barbara Elwood, Claire Stanton, Barbara Yates, Mary Lou Gann, Henry and Louise Thompson, Blanche Jean White and Gene Christ.

"By the Shores of Galilee," a pageant, will have in the cast Joe Ann Mattingly, George Ann Miller, Erlene Kuntzleman, Richard Culp, Robert Curtis, Shirley Richard, Vivian Wilkinson, Edward Comingore, Raymond Huggins, Maisie Oliver, Mary Louise Jones, Dorothy DeVault, Melba Cornett, Melville Bradford, Edward Orndorff, Patricia Comingore, Philip White, Carl Hillman, jr., Anna Mae Cecil, Eva Lee Berry, Eileen Reese, Lois Crossfield, Jane Graham, Betty Amiss, James Kirtley, Robert Clarke, Jack Mayhugh, Bill Porter, Bert Bowman, Robert Crickard, James Ellerbrook, June Crossfield and Jean Wray. The two women's parts are taken by Mrs. Carl Hillman and Mrs. Eaton Johnson.

At the 11 o'clock worship and communion hour, the Rev. Clifford H. Jope will preach on "The Universal Christ" and at 7:45 p. m. on "The Royal Family."

Columbia Heights. The Rev. A. P. Wilson will begin a new series of sermons tomorrow on "Prayer." The first sermon will be on "The Importance of Prayer."

National City. Dr. Raphael H. Miller, minister, will present the third sermon in his series on the Lord's Prayer, using the subject, "Will Prayer Bring Bread?"

Mount Rainier. The Rev. Fred L. Miller, pastor will base his 10:45 a. m. morning sermon on the verse found in Matthew 12:35 which reads, "The good man out of his good treasure bringeth forth good things." The subject of his sermon at the 7:45 p. m. service will be "Encouraging the Brave."

Fifteenth Street. Morning worship there will be a sermon by the Rev. Leslie L. Bowers on "I Resolve."

At 8 p. m. a Children's Day pageant will be presented, "The Child's Quest for Christ." It will be directed by Mrs. L. R. Butler.

Third. "On Which Axis Are We?" will be the sermon topic of the Rev. C. N. Williams at 11 a. m.

Capital Church Activities

Of Congressmen and chancellors' wives: The Congressional committee of the A. B. Pugh Men's Bible Class of Mount Vernon Place Methodist Church will do the honors in the church auditorium at 9:30 a. m. tomorrow . . . Justice Bolitha Laws will speak, while Congressmen Mahon, Pace, South, Sparkman, Grant, Starnes and Zimmerman also will take part . . . And next Wednesday at Hamline Methodist Church Mrs. J. M. M. Gray, wife of the chancellor of American University, will address the Hamline women on "The Women's Organization in the United Methodist Church."

And that concludes the serious business—from here on in it's society—in the informal vein . . . picnics, outings, lawn parties . . .

Reading from top of pile to bottom . . . Petworth Senior League visits Mount Vernon Place Methodist League at 5:30 p. m. tomorrow for supper . . . This afternoon the Covenant-First Presbyterian Church School holds its picnic at the Dalecarlia Reservoir picnic grounds—trained playground supervisors directing games and contests . . . Luther Place Memorial's Sunday School picnic is later, next Sunday, with cars leaving the church between 2 and 5 p. m.

The Lutheran Church of the Reformation has two scheduled . . . Ladies Aid holding its annual picnic at the home of Mrs. Louise Shilling, 310 Anacostia road southeast . . . Wednesday at noon . . . while Friday night Samuel Hinkle is to lead the Men's Club-sponsored father-son outing to Fort Dupont . . . Cars leave the church at 7:30 p. m. . . . There Dr. Blackwelder will install Hinkle as president, C. F. Foster as vice president, J. W. Wimer, secretary, and J. A. Dysland, treasurer.

Today the Young People's Fellowship of St. Paul's Church, Rock Creek Parish, will entertain 75 orphans of the Children's Home in Rock Creek Park at 1:15 p. m. . . . two more picnics in this sector, to be announced later . . . While not so far from Rock Creek, at Fifteenth and Gallatin streets northwest, the Transfiguration Episcopal Church will be holding its annual parish dinner Wednesday starting at 5 p. m. . . . They expect to feed 400, and Saturday will feed a bunch more when the Sunday school holds its picnic in Rock Creek Park at 2 p. m.

The Reverend Entertains: Dr. and Mrs. Hjelm, of Augustana Lutheran congregation, have invited the congregation's Ladies Aid to a garden party at their home at 8 p. m. Wednesday—and Monday night the Rev. and Mrs. H. S. Anderson, of First Congregational, will give a buffet supper for the Sunday school staff and the Board of Religious Education.

Leagues from many local Lutheran churches, to wind this up, will unite tomorrow at 4 p. m. for an afternoon outing and booster meeting for the general convention of the Federated Luther Leagues of the American Lutheran Church, at Maryland University, June 21-24 . . . the outing tomorrow will be at Parmelee, Va., on Lee boulevard.

Universalist Players to Elect Officers

"What Does It Mean to Be Contented" will be the subject of Dr. Seth R. Brooks' sermon tomorrow at the 11 o'clock service in the Universalist National Memorial Church.

The Universalist Players will have a business meeting and election of officers at 5 o'clock. The Young People's Christian Union will meet at 7 o'clock. Russell Chapman will speak.

All Souls' Unitarian. Rabbi Harry Silverstone, of Tifereth Israel Congregation, will conclude a series of lectures on "The Prophets of Israel" before the class in comparative religion at 10 a. m.

At the 11 a. m. service Dr. Ulysses G. B. Pierce will preach on "Words That Heal." The officers and teachers of the church school will have their final conference of the year at Holiday House Tuesday evening.

Little Stories about GREAT HYMNS

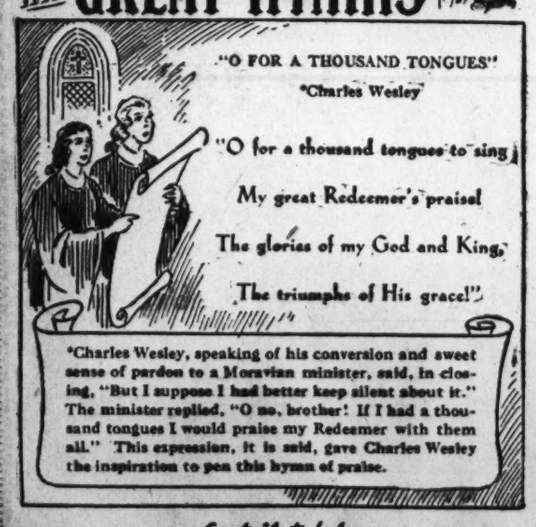
"O FOR A THOUSAND TONGUES"
"Charles Wesley"
"O for a thousand tongues to sing
My great Redeemer's praise!
The glories of my God and King,
The triumphs of His grace!"

*Charles Wesley, speaking of his conversion and sweet sense of pardon to a Moravian minister, said, in closing, "But I suppose I had better keep silent about it." The minister replied, "O no, brother! If I had a thousand tongues I would praise my Redeemer with them all." This expression, it is said, gave Charles Wesley the inspiration to pen this hymn of praise.

Contributed by
DEAL FUNERAL HOME
4812 Georgia Ave. N.W.
416 H Street NE. Branch Home

LUTHERAN
CHURCH OF THE REFORMATION
Opposite Folger-Shakespeare Library
212 East Capitol Street
Dr. Oscar F. Blackwelder, Pastor
Dr. John Weidler, Pastor Emeritus
Rev. Ralph W. Loos, Assistant Pastor
8:30 a. m.—Matin Service. Sermon, "The Commonplace," Dr. Blackwelder.
9:30 a. m.—Sunday School.
11:00 a. m.—Morning Worship. Sermon, "Born Again," Dr. Blackwelder.
7:00 p. m.—Luther Leagues.
8:15 p. m.—Evening Worship. Sermon, "The Secret of Failure," Dr. Blackwelder.
The public is cordially invited.

Episcopal
Rock Creek Church
Founded A. D. 1719
Rock Creek Church Rd. & Webster St.
Rev. F. J. Bohanan, D. D., Rector
Services 8:30 a. m. and 11:00 a. m.

Church of the Epiphany
1317 G Street N.W.
Rev. Z. B. Phillips, D.D., LL.D.
Rev. Duncan Fraser, B.A.
8:00 a. m.—Holy Communion.
9:30 a. m.—Church School.
11:00 a. m.—Holy Communion and Sermon by Dr. Phillips. "The Trinity."
8:00 p. m.—Evening Prayer and Sermon by the Rev. Mr. Fraser.

Saint John's Church
16th and H Streets
8:00 a. m.—Holy Communion.
9:30 a. m.—Church School Commencement and Address by Rev. Mr. Acton.
11:00 a. m.—Holy Communion and Sermon. Preacher, Dr. Hart.
8:00 p. m.—Evening Prayer and Address by Rev. Mr. Acton.

WASHINGTON CATHEDRAL
Wisconsin and Massachusetts Avenues and Woodley Road.
7:30 and 9:30 a. m.—Holy Communion.
11:00 a. m.—Ordinations, Holy Communion and Sermon. Preacher, the Rev. Dr. C. W. Lowry, Virginia Theological Seminary.
4:00 p. m.—Baccalaureate Service for National Cathedral School. Preacher, the Bishop of Washington.

ST. PAUL'S CHURCH
22nd St. Near Washington Circle
7:30—Holy Communion.
11:00—Eucharist and Sermon.
8:00—Evensong and Benediction.

Christian
National City
Thomas Circle
RAPHAEL H. MILLER
IVAN H. DUGAN, MINISTERS
9:45 a. m.—Bible School.
10:50 a. m.—Morning Worship. "Will Prayer Bring Bread?"—Dr. Miller.
6:30 p. m.—Young People's Meeting.

Columbia Heights
1435 Park Road N.W.
ARTHUR P. WILSON, Minister
11:00 a. m.—"The Importance of Prayer."
8:00 a. m.—"The Man Who Did Not Choose to Run." Dr. Kenneth Hunter, Evening Guest Speaker.

Presbyterian
COVENANT FIRST CHURCH
Presbyterian
Conn. Ave. at 19th and N Sts. N.W.
Albert Joseph McCartney, D.D.
Rev. Samuel E. Allison
Ministers.
Morning Worship 11 A. M.
"The Presbyterian Church A B C"
Dr. McCartney
Children's Day Service

Church of the Pilgrims
On the Parkway
at 22d and P Sts. N.W.
Gift of the Presbyterians of the South to the Nation's Capital.
Rev. A. R. Bird, D. D., Minister
Divine Worship, 11 a.m. and 7:45 p. m.
A Cordial Welcome to All

CENTRAL PRESBYTERIAN
Southern General Assembly
Sixteenth and Irving Sts. N.W.
Rev. James H. Taylor, D. D., Pastor.
9:30 a. m.—Sunday School.
11:00 a. m.—Sermon by Dr. Taylor.
7:00 p. m.—Christian Endeavor.
8:00 p. m.—Sermon by Dr. Taylor.

NEW YORK AVENUE CHURCH
13th & N & R. I. Aves. N.W.
Ministers
DR. PETER MARSHALL
DR. ALBERT EVANS
9:45 A. M.—Church Bible School.
11:00 A. M.—"THE WANDERING SHEEP OF PRAYER."
6:45 P. M.—Young People's Meetings.
8:00 P. M.—"THE SPEAR OF ITHURIEL."
Dr. Marshall preaching.

BAPTIST
FIRST Baptist Church
16th & B Sts. N.W.
Rev. Edward Hughes Pruden, D.D., Pastor
11 A.M. "God Within the Shadows"
8 P.M. "The Sin of Being Timid"
First in a series on "Sins That Are Frequently Overlooked"
Sermons by Dr. Pruden
Sunday School at 9:30 A. M.
B. Y. P. U. at 6:45 P. M.

CONGREGATIONAL
1st CHURCH
10th & G Sts. N.W.
11:00 a. m.
June Brides' Service
HOWARD STONE ANDERSON
preaching on
"All the World Loves a Lover!"
Solos by Dorothy Malbon: "At Dawning," "O Promise Me" and "Because."
A Cappella Choir of 60.

Mount Pleasant Congregational Church
1419 Columbia Road
Dr. Fred S. Buschmeyer, Minister
11:00 A. M.—Morning Worship Sermon
"God and Ourselves"

UNIVERSALIST
Universalist National Memorial Church
Corner 16th and S Sts. N.W.
Rev. Seth Rogers Brooks D. D.
10:00—Church School
11:00—Sermon and Prayer.
"What Does It Mean to Be Contented?"
National Capital Choir.
Jessie Masters, Director
H. Jerome Graham, Organist

UNITARIAN
ALL SOULS' CHURCH
Sixteenth and Harvard Streets
Minister
Ulysses G. B. Pierce, D. D.
9:45 A. M.—Church School.
11:00 A. M.—Morning Worship.
"WORDS THAT HEAL"

CHRISTIAN SCIENCE
• Christian Science •
Churches of Christ, Scientist, Branches of The Mother Church, The First Church of Christ, Scientist, in Boston, Mass.
First Church of Christ, Scientist, Columbia Rd. and Euclid St.
Second Church of Christ, Scientist, 111 C St. N.E.
Third Church of Christ, Scientist, 13th and I Sts. N.W.
Fourth Church of Christ, Scientist, 16th and Meridian Sts. N.W.
SUBJECT:
"God the Only Cause and Creator."
SUNDAY, 11 a. m. and 8 p. m.
SUNDAY SCHOOL, 11 a. m.
WEDNESDAY EVENING MEETINGS, 8 o'clock
Radio Programs
Sunday—9:30 a. m., WJSV
2nd and 4th Fridays—12:15, WRC.
READING ROOMS
FIRST CHURCH—7:30 17th St. N.W.—Hours, 9 to 9, except Wednesdays, 9 to 7 and Sundays and holidays, 2:30 to 5:30.
SECOND CHURCH, 111 C St. N.E.—Hours, 12 to 5:30 week days; 2:30 to 5:30 Sundays and holidays.
THIRD CHURCH, Colorado Building, 14th and G Sts. Hours, 9 to 5 (except Wednesdays, 9 to 7:30; Sundays and holidays, 2 to 6 p. m.)
FOURTH CHURCH, Riggs Bank Bldg., 3300 14th St. N.W.—Hours, 9 to 5 weekdays; Wednesdays, 9:30 to 7; Sundays, 9:30 to 5:30; holidays, 2:30 to 5:30. All are welcome to attend our church services and use our reading rooms.

The Methodist Church
Eldbrooke
Wisconsin Ave. and River Rd. N.W.
Rev. Walter M. Michael, D.D., Minister.
Worship, 11 A.M. and 8 P.M.
Union
24th St. South of Penna. Ave. S.W.
JOHN R. EDWARDS, D. D., Minister
11:00 a. m. and 8:00 p. m.
"The Old Rugged Cross" and Communion Service.
Foundry
16th St. Near P St.
"The Church of the Stairs"
Frederick Brown Harris, Minister.
11:00 a. m.—"Daring to be Christian"
8:00 p. m.—Rev. W. Harold Snape.
Woodside
8814 Ga. Ave., Silver Spring, Md.
Rev. R. D. Smith, Ph. D., Minister
Worship, 11 A.M. and 8 P.M.
Lincoln Road
Lincoln Road and Va. Ave. N.E.
REGINALD B. STONE, D. D.
Worship, 11:00 a.m and 8:00 p.m.
Petworth
8th Ave. and Grant Circle N.W.
Dr. Frank Thomson, Minister
Worship, 11 A.M. and 8 P.M.
Wesley
Connecticut Ave. and Jocelyn St.
Rev. J. Luther Neff, Minister
Communion Service—11 A. M.
Hamline
16th and Allison Sts. N.W.
Rev. B. W. Barnes, D.D., Minister.
Worship, 11 A.M. and 8 P.M.

MOUNT VERNON PLACE
The South's Representative Church
Massachusetts Avenue at Ninth St. Northwest.
Dr. John W. Rustin, Minister
11 A. M.—"What Kind of God Do You Believe In?"—Dr. E. C. Beery.
8 P. M.—"Digging Old Wells"—Dr. George G. Dilworth.

Police Seize 5 of 6 Bandits, 1 Near Death

Last of Group Who Tried to Make 'Sissy' Of Dillinger Hunted

One of six bandits who started out to "make Dillinger look like a sissy" was close to sharing the famous outlaw's end last night, while four of his companions were under police guard after drawing police, taxi drivers and citizens to their trail in a spectacular manhunt through Anacostia early yesterday.

Police spread a dragnet for a sixth who threatened pursuers with a gun and escaped in the woods near Nichols avenue southeast.

Near death at Casualty Hospital was Murdock Oliver Royal, 24, of the first block of E street northwest. He was shot in the legs and back by Police Officers C. F. Fox and D. F. Gould after forcing their scout car off the road and over a 10-foot embankment on Nichols avenue when they attempted to halt his fleeing auto.

3 Captured Asleep

A second man, captured by a posse of policemen and Anacostia residents, was in Gallinger Hospital with a broken nose and head cuts. He told police he was beaten up by his companions.

Three others were captured while they slept in a rooming house in the 400 block of Sixth street northwest. Police went to the house when they found the address in the second man's pocket, with a newspaper clipping telling of a holdup in which four men left a Washington cab driver tied up in Alexandria, and borrowed his cab because they had "a rat to kill."

Capture of the quintet ended a hair-raising six-hour police thriller. It started when Walter T. Trittipoe, 24, of 2106 First street northwest, picked up four men at Thirteenth and H streets northwest, about 9 p. m. Thursday. On the way to Alexandria, they forced him at gun point to stop, beat him, took $18 and threw him on the floor of the cab.

70-Mile-an-Hour Chase

They drove out Livingston road southeast and in Maryland bound and gagged Trittipoe and threw him behind a signboard. Two guards, Trittipoe said, talked about the places they were going to rob, and boasted they would "make Dillinger look like a sissy."

While Trittipoe was lying under guard, three bandits walked into the liquor store of Samuel Ackerman, in the 1800 block of Hamlin street northeast, took $25 and beat up his father-in-law, Joseph Mestesky, 56, of 649 Quincy place northwest. Westesky went to Casualty.

The two holdups were linked shortly after midnight when Trittipoe's guards took his shoes and left. He called police. Five minutes after a lookout was broadcast for the stolen cab, Gould and Fox, in a scout car, spotted it on Nichols avenue, and after a 70-mile-an-hour chase were forced off the road.

Chased by Detectives

Uninjured, they forced the cab to halt with pistol fire, and brought down the fleeing driver. While five escaped into the woods, the officers picked up Royal and sped toward Casualty, through a dragnet of police cars.

Detective Sergeants Howard Ogle and Robert Bryant, in a cruiser, picked up the speeding cab and trailed it with drawn guns to Casualty. As the cab swung into the hospital, the detectives blocked the entrance, covered the occupants of the cab, only to see two uniformed men.

Later they questioned the second fugitive and followed the trail to the Sixth street rooming house. Officers said that in the room where the three were arrested Trittipoe's shoes were found.

Kaufman, Capone Aide, Is Taken on Last Ride

New York, June 2 (INS).—Julian (Potatoes) Kaufman—that rare specimen, a gangster who died in bed—was taken on his last ride yesterday.

The one-time partner of Dion O'Bannion, Al Capone and Johnny Torrio, died in his Manhattan home last night of natural causes and the body was placed aboard a train for Chicago today.

Woman Dies on Eve of 102

Waterloo, Iowa, June 2 (AP).—Sixty-four years ago Mrs. Honor Allen's husband and son lost their lives in a Wisconsin tornado. She was injured severely. Mrs. Allen died yesterday on the eve of her 102d birthday.

Figured in Bandit Chase Through Anacostia

Post Staff Photos.

Top—Policemen C. F. Cox (left) and David F. Gould, who were in police car forced off the road and over a 10-foot embankment during a spectacular chase of six bandits through Southeast Washington, record the story of Walter Trittipoe (center), taxi driver who was beaten and robbed by four men at the outset of the chase. Inset is Daniel Ellicot Cody, who was questioned at No. 11 Precinct in connection with the case. Lower—Harry Oliver (left) and William Huntley, who captured one of the gang and were arrested for speeding to No. 11 to report it

Sub-committee Would Bar Aliens to 1944

Approves Measure To Stop Entries Till Employment Improves

A drastic anti-alien bill that would prohibit immigration to the United States for at least five years was reported favorably by a Senate immigration sub-committee yesterday.

The full committee will consider the bill next week, at the same time it takes up the Wagner-Rogers bill for admission of 20,000 German and Czech refugee children outside quota limitations.

Although it had been expected that the refugee bill would be acted upon by the Immigration Committee yesterday, members decided to defer its consideration until the anti-alien bill could be digested. The refugee measure was recommended by a sub-committee several weeks ago.

The anti-alien bill, based partly on proposals of Senator Reynolds (Democrat), of North Carolina, provides that American borders be completely closed to immigrants—save for some "hardship cases"—for at least five years and as long thereafter as the Nation has 5,000,000 unemployed.

The bill would force all aliens under 50 years of age to apply for naturalization papers within a year on penalty of deportation.

It would establish an "Alien Registration Board" to supervise compulsory registration of all aliens at postoffices and would further demand that they give notice every time they change address. As a "double check" on registration of aliens, the bill provides they also must register in the 1940 census and declare intention to become citizens. Natives of Canada and Latin America, classified as "non-immigrants," would be exempt from the compulsory registration provisions.

Asked if he thought the Immigration Committee would support such a drastic bill, abolishing all present quotas, a member of the committee replied, "Remember that the committee is largely composed of native Americans going back several generations."

Farmer Acquitted Of Killing Son, 10

Vienna, Ga., June 2 (AP).—"None of you love your children more than I do . . . now let me go home to my wife and baby."

Thus did Albert Lee Christmas, 37-year-old farmer, sum up his plea to a jury last night that he was innocent of the State's charge he killed his bright 10-year-old son, Albert, jr., to collect $2,700 insurance. After deliberating six hours, shortly before midnight, the jury acquitted Christmas and he went home.

Adm. Byrd Urges Antarctic Mission to Guard U. S. Rights

By the Associated Press.

Rear Admiral Richard E. Byrd, conqueror of two poles, told a House Appropriations sub-committee yesterday that a Government expedition should be sent to the Antarctic continent early next fall "to protect this Nation's rights."

President Roosevelt asked Congress last week to appropriate $340,000 for an expedition, to be made under supervision of Dr. Ernest H. Gruening, director of the Interior Department's territorial division.

After hearing Byrd, the sub-committee approved the President's request. Chairman Woodrum (Democrat), of Virginia, said it would be rushed to the House in a separate measure as soon as possible "because they are in a hurry for it."

Byrd was accompanied to the hearing by Dr. Gruening and Richard E. Black, a member of Byrd's 1933-35 expedition. Although the admiral testified at a closed session, informed sources said he told Woodrum that the United States should act quickly to protect its mineral rights in the Antarctic.

He suggested also that the continent some day might prove to be of strategic naval importance, particularly in connection with operation of commercial and naval aircraft in the southern Pacific.

Although scientists have not yet determined what natural resources lie beneath the vast ice cap that covers most of the Antarctic regions, Byrd said that if this Nation wished to share in any future development of the area, steps should be taken immediately to make formal claim to Marie Byrd Land.

Germany recently laid claim to many thousand square miles of territory east of the Weddell Sea area and since 1928 there has been a marked revival of international interest in the entire continent.

British Troops Battle Arabs Who Annihilated Road Patrol

Seven Slain by Band of Marauders; Time Bomb Kills Six in Jerusalem's Jaffa Market; Police Details Reinforced

By the Associated Press.

Jerusalem, June 2.—British troops were reported tonight to be fighting a major engagement in the Kalkaliya hills with an Arab band.

The Arab band in the day killed four British soldiers and three Jewish policemen who were on a road patrol.

In addition, six Arabs, including a native policeman, were killed by a time bomb in a market place near the Jaffa Gate. Twenty Arabs were wounded so severely they were taken to hospitals.

Tension in Jerusalem grew hourly as police and military authorities strove to retain order by swift punitive measures and with ceaseless patrols in all sections.

The Arab band annihilated the road patrol of four Britons and three Jews 35 miles northwest of Jerusalem and seized a machine gun and other arms.

After the blast at Jerusalem's Jaffa Gate Arabs stoned Jewish traffic in the Arab-Jewish quarter, and then authorities suspended three Arab urban bus lines. Seven Jewish bus lines already had been suspended.

Guards about all public buildings were doubled and the public services were watched carefully.

The Jerusalem Community Council issued a manifesto to Jews proclaiming regret and horror over the death of innocent persons in Jerusalem and demanding restraint of all Jews in their battle against the new British policy for an independent Palestine state with the Jews in a minority.

U. S. Protests Bombing Of 2d Mission in China

Peiping, June 2 (AP).—The United States Embassy today made representations to Japanese authorities against bombing of the American Methodist Episcopal Mission at Futien, near Foochow, May 25 and 26.

Other representations were made Thursday against the fifth Japanese aerial bombardment of the American Southern Baptist Mission at Changchow, Homan Province, May 26. No foreign casualties were reported in either incident.

20,000 Italians Sail From Spain

Cadiz, Spain, June 1 (AP).—Nine troop ships which sailed for Naples last night and today carried 20,000 Italian soldiers, virtually completing withdrawal of the foreign legionnaires who helped the Nationalists win the Spanish civil war.

Nationalists said only small units of Italian technicians remained to look after planes and other equipment.

Bucharest News Boys Ordered to Don Shoes

Bucharest, June 2 (AP).—Bucharest's tattered gypsy newsboys, long one of the colorful sights of the Rumanian capital, were put into uniform today by King Carol's Government. A decree ordered linen uniforms and caps for the newsboys and ordered them to wear shoes.

New Japan Plane Carrier

Tokyo, June 2 (AP). — The new Japanese aircraft carrier Shokaku was launched today at Yokosuka.

Halted by Law, Crystal Bell Still Clear on Love at 16

Mercer, Pa., June 2 (AP).—A 16-year-old bride returned home under court order today to care for her invalid father, but she vows someday to have the man she loves.

"I'll go home and be good until I'm 21," declared Crystal Bell Hoffman, of Oil City, Pa., "then I'm going back to Texas and marry Lee Hoffman again because I love him."

Crystal Bell hitchhiked home from Amarillo, Texas, where she said she and her husband had been living until he was arrested.

Somoza Visits Fair At San Francisco

San Francisco, June 2 (AP).—President Somoza of Nicaragua visited the Golden Gate Exposition today after receiving civic and military welcomes. The Nicaraguan party, which included the President's wife and daughter, was welcomed yesterday at the City Hall by Mayor Angelo J. Rossi.

Gifts

For Graduates
For Dad, on Father's Day
For Vacationists

FAMOUS "EASTMAN"
CAMERAS

JUNIOR SIX-20
With Kodak Anastigmat f/6.3 Lens.
$14.50
—Picture size, 2¼ x 3¼ inch. Self-erecting front. Kodex shutter has 3 speeds to 1/100.

KODAK JR.
Six-16, Series III
$16
—Anastigmat lens, precise shutter, body shutter releases, optical eye-level finder, finger-tip focusing. Picture size, 2½x4¼.

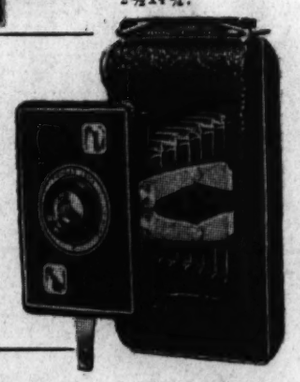

Jiffy Kodak
6-16
$8.25
—Picture size, 2¼ x 4¼. Twindar lens, simple two-position focusing. Snapshot and time actions. Crowned brilliant finders.

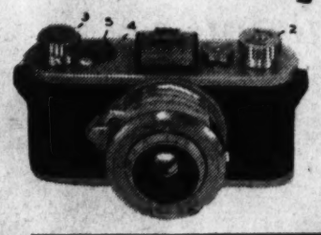

KODAK 35
Candid Camera
$24.50
—35-Millimeter type with fast Kodak Anastigmat f4.5 lens and precision shutters.

BROWNIE
Special Six-16
$4.25
—Picture size, 2½x4¼. Snapshot and time actions. Simple two-position focusing by lever below lens mount.

CINE-KODAK
Eight, Model 20
$29.50
—Fixed focus lens that produce sharp pictures of all objects from a few feet distance to infinity! Full vision eye-level finders.

• 6-Hour Developing and Printing Service.
• Complete Line of Films for All Cameras.

Kann's "The Avenue"—7th, 8th and D Sts. Street Floor

See the Picture Now at Keith's

GILBERT & SULLIVAN'S
MIKADO

RCA-Victor Records
$1.50 ea.

• Complete Set of 11 Records in Album for $16.50

11961-A—THE MIKADO—OVERTURE.
11961-B—THE MIKADO—OVERTURE.
11962-A—(If You Want to Know Who We Are.)
11962-B—(A Wand'ring Minstrel I.)
11963-A—(Our Great Mikado.)
11963-B—(1. Young Man, Despair.) (2. And Have I Journeyed.)
11964-A—(Behold the Lord High Executioner.) (As Some Day It May Happen.)
11964-B—(Comes A Train Of Little Ladies.) (Three Little Maids.)
11965-A—(So Please You Sir.) (Were You Not to Ko-Ko Plighted.)
11965-B—(I Am So Proud.)
11966-A—(With Aspect Stern) Finale, Act. 1, Part 1.
11966-B—(Your Revels Cease) Finale, Act 1, Part 2.
11967-A—(The Hour of Gladness) Finale, Act 1, Part 3.
11967-B—(Braid the Raven Hair) Opening Chorus, Act 2.
11968-A—(The Sun Whose Rays Are All Ablaze.)
11968-B—(Brightly Dawns our Wedding Day.)
11969-A—(1. Here's a How-De-Do!) (2. Miya Sama.)
11969-B—(A More Humane Mikado.)
11970-A—(The Criminal Cried.)
11970-B—(1. See How the Fates.) (2. The Flowers That Bloom in the Spring.)
11971-A—(1. Alone, and Yet Alive!) (2. On a Tree by a River.)
11971-B—(1. There Is Beauty.). (2. For He's Gone and Married Yum-Yum) Finale, Act. 2.

Hear Kenny Baker's Record
• (Victor Record, No. 26252). A Wand'ring Minstrel The Moon and I..... 75c

Kann's "The Avenue"—7th, 8th and D Sts. Radio Dept. Fourth Floor

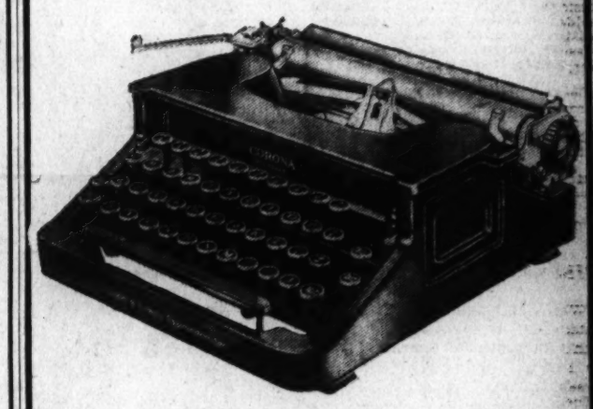

Just in Time for Graduation Gifts

"Corona" Portable
TYPEWRITERS

Discontinued, 1938 Price Was $54.50

$39.95

—It's the sort of gift that never loses it's usefulness . . . a constant reminder of your thoughtfulness! It's the "Corona Standard" portable typewriter . . . smooth, easy to use, almost lightning fast! Requires very little attention and will take a lot of "banging!" Outstanding features are:

• Floating Shift
• Standard Width Keyboard
• Double Margin Release
• Finger-Fit Keys
• Back Spacer
• Piano Key Action
• Positive Line Lock
• One Stroke Ribbon Reverse
• Touch Selector
• Long Line Space Lever
• Hinged Paper Table
• Variable Line Spacer

$3 a Month—Small Carrying Charge

Kann's "The Avenue"—7th, 8th and D Sts. Street Floor

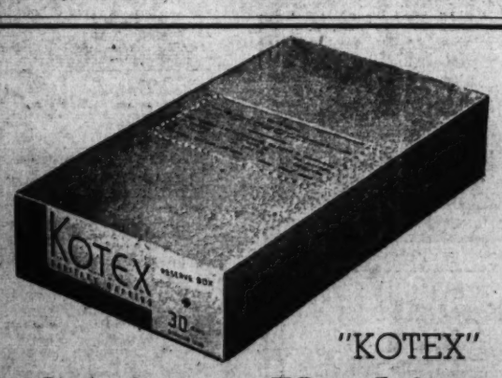

"KOTEX"
Sanitary Napkins

Regular, Super or Junior Sizes

—A compact, easy-to-tuck-away carton containing thirty Wondersoft Kotex sanitary napkins! Get a supply now and avoid repeat trips or frequent reordering!

48c
2 Boxes 95c

Kann's "The Avenue"—7th, 8th and D Sts. Notion Dept. Street Floor

You Won't Get Left in The "Soap Box Derby" If You Have the Right

WHEELS!

—A split second may determine what boy will become the 1939 National Soap Box Derby Champion . . . That is why you should build your racer around the finest and fastest wheels made . . . wheels made especially for Soap Box Derby Racing!

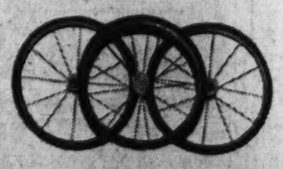

Set of Wire Wheels With Axles $4.95

Set of Disc Wheels With Axles $5.95

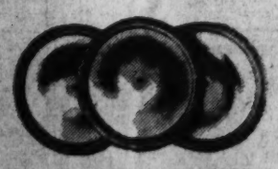

Kann's "The Avenue"—7th, 8th and D Sts. Toy Dept. Fourth Floor

Warner Baxter Revives Best Screen Role

'The Cisco Kid' Is Back at the Capitol; Variety on Stage

"THE RETURN OF THE CISCO KID," Twentieth Century-Fox picturization of a screen play by Milton Sperling, based on the character created by O. Henry, with Warner Baxter, Lynn Bari, Cesar Romero, Henry Hull, Kane Richmond, C. Jimenez, Harry Strang, Arthur Aylesworth, Paul Burns, Victor Killian, Ruth Gillette and Ward Bond. Directed by Herbert I. Leeds. Reviewed Friday afternoon. At the Capitol Theater

That boldest, baddest hombre of "Ole Meh-he-ho," the Cisco Kid, is the central figure of a "good neighbor"-minded program at the Capitol. Warner Baxter plays his Academy Award role in "The Return of the Cisco Kid," a passive and not very alert film, and the South American countries come brilliantly to the screen in an excellently photographed short subject.

The difficulty of the sequel to the two films of five years ago, is that one fails to care whether the Kid really has come back or not. This listlessness is relieved only occasionally by some humorous portrayals from Henry Hull, as a Civil War colonel 40 years after Gettysburg, and Cesar Romero, as a lazy and shiftless cohort of the Kid.

It seems that, like Frankenstein, the Kid did not die. When he was shot down by C. Henry Gordon's troops, he was merely playing possum and no sooner are the captain and his men beyond the horizon, than he is thinking of a beautiful young American girl who, he learns, is in these parts with her colonel-grandfather to claim a ranch for which they have paid an option.

Enter Bad Hombre

But the boss of the town "he no good man," and the Kid is forced back into his more dishonest ways to save the girl's ranch. Of course, the girl has no romantic thoughts about the Kid, for her heart belongs to a childhood pal whom she has just seen after a lapse of ten years. So, in the end, Cisco's efforts are all on someone else's behalf and with his two cronies he trots back to Clementina, or whatever her name was.

After a brave beginning, the adventure slows down to a canter, to be relieved, as we have said, by Hull and Romero and some neat camera maneuvers by Photographer Charles Clarke. Sly character that he is, Hull has a merry time with the impecunious colonel whose medicine is of incalculable aid in keeping him mentally alive. Romero you would never recognize from the usual natty smoothies he etches, but as the lazy lout with the roving eyes, he reveals unsuspected versatility. The Arizona border setting becomes a beautiful backdrop for the imaginative cameraman.

An Excellent Short

The short we liked so much is the latest of the Magic Carpet series. Announced by Lowell Thomas, it concerns South America, and is called "Good Neighbors." Yesterday's first house was patently spellbound by the magnificent aerial views above the snow-capped Andes. The harbor at Rio and the volcanic peaks so strikingly revealed are the most winning of all possible good neighbor gestures.

The Capitol's stage show is called "World's Fair Flashes" and opens with a brightly costumed line-up of the Rhythm Rockets. The Gaudesmith brothers present their amazingly intelligent French poodles—a breed for which we have never before had so much respect. Alphonse Berg rolls off some natty feminine costumes from mere material, with the inspiration of three alluring models. Frank Gaby, a genial gent with a dummy, has the top spot, but suffers from a lack of material.

Best of the variety bill was Jimmy and Mildred Mulcay. As harmonica players these two were effortless and cleverly effective.

The international goodwill atmosphere is brought to a crashing climax by Phil Lampkin's "Overture of British Melodies."

RICHARD L. COE.

Metropolitan

"Man of Conquest," Republic's rousing picturization of the tumultuous life of Sam Houston, yesterday resumed its downtown run at the Warner Brothers Metropolitan Theater, with apparently no diminution of public interest in its exciting revelations.

Sam Houston was a complex character, who lived sometimes among his own people and sometimes as an adopted brave of the Cherokee Indians. Throughout all of the contradictory episodes that punctuated his life, however, he was always the stalwart champion of freedom. "Man of Conquest" reaches its climacteric sequences in Houston's fight for the conquest of Texas, which he plans, first, to set up as an independent State. It is Andrew Jackson who deflects him from this purpose and persuades him to bring Texas into the Union.

Leading up to the sensationally spectacular defeat of Santa Anna at San Jacinto, following the debacle at the Alamo, are depicted phases of Houston's life that do not always reflect credit upon one of the illustrious figures of history. Mr. Houston, engaged in the debauchery of a four-month drunk, is not a pretty sight. But that is merely an incident, interrupting only momentarily the depiction of the man as a powerful fighter, free thinker and ardent patriot.

Richard Dix has perhaps the best role of his career in the title part. He plays it with complete command and no jarring notes. Next in effectiveness is Edward Ellis, in the character of Andrew Jackson, and next to him comes George Hayes, as testy a backwoodsman as you would care to see. Gail Patrick and John Fontaine lend the play its romantic interest, and C. Henry Gordon, Ralph Morgan, Robert Armstrong, Victor Jory and a host of others contribute admirable support.

The usual short-reel subjects complete the excellent bill.

Stone Is Honored For Safe Driving

Signal honor was paid Lewis Stone, the Judge Hardy of the family pictures, when he was awarded a citation by the California Safety Council for his outstanding example in safe driving. Stone has driven his car more than 30 years without ever having had an accident or a traffic ticket.

Nelson B. Bell About the Showshops

'Only Angels Have Wings', Earle, Is Film Play of Diverse Appeal

Grant and Arthur Are Perfectly Teamed; Stage Revue Pays Tribute to Royalty

"ONLY ANGELS HAVE WINGS." Columbia picturization of a story, written and directed by Howard Hawks and adapted to the screen by Jules Furthman, costarring Cary Grant and Jean Arthur, with Richard Barthelmess, Thomas Mitchell, Rita Hayworth, Allyn Joslyn, Sig Rumann, Victor Kilian, Noah Beery, jr., Milisse Sierra, John Carroll, Donald Barry and Maciste. Previewed Monday, May 29, at the Earle Theater.

There are so many elements of appeal in "Only Angels Have Wings" that it should engage the interest of every type of theatergoer. There are adventure, comedy, romance, thrills and tragedy woven into the unique design of the story which Howard Hawks wrote, produced and directed for Columbia Pictures.

BELL

The scene of the play is the small tropical banana port of Barranca, in South America, where "Dutchy" is postmaster, hotel-keeper, restaurateur, bar man and proprietor of a flying field adjacent to his hostelry. All manner of rickety crates take off and come down at this antiquated and ill-equipped contribution to the art of aviation. The boss man of the field is a hard-boiled woman-hater, embittered by an earlier experience with a girl who found it impossible to adjust her personal selfishness to the life of an aviator.

Wide Range of Characters

So there comes to Barranca one foggy night a show girl, bound north from Valparaiso, for "shore leave" of only a few hours before her boat sails again. This Bonnie Lee develops an infinite capacity for getting in everybody's hair, but proves, finally, to be the pivotal character around which an engrossing plot revolves. There is double love interest in the story of "Only Angels Have Wings"—Geoff Carter, airport manager, and Bonnie fight their way to a peculiar sort of belligerent love and when Bat MacPherson, a renegade flier, comes to the field as a supply man, his wife proves to have been the girl with whom Carter originally was in love. Further complications are projected by the fact that Kid Dabb, Carter's right-hand man, is the brother of the lad MacPherson abandoned to crash alone. A fine clash of characters and personalities might be expected from all this. That expectation is completely fulfilled.

Chief interest to many, however, will lie in the flying sequences and the grim business of keeping that little flying field in operation in the face of heavy weather, violent storms and depleted manpower. This portion of the film has been handled with such skill as Howard Hawks alone seems to possess in the screen visualization of action that goes into the air. There is never a moment during the long length of the picture—it consumes a full two hours—when interest of the tensest sort is permitted to subside. There are casualties, catastrophies and tragic death scattered through the progress of events, but the film is in no sense depressing. Excitement is its keynote.

Is Superlatively Acted

"Only Angels Have Wings" is acted with consummate skill. Cary Grant and the husky-voiced Jean Arthur, in the costellar roles, are perfect foils each for the other in asperity, crisp speech and, at times, tumultuous action. Thomas Mitchell, in the role of Kid Dabb, the grounded flier, who finally comes to disaster in an emergency flight in a blinding storm and wants to be alone when he dies, proves again that he is one of the most reliable character actors on the screen.

Richard Barthelmess, as the renegade, makes a splendid "comeback" and enacts a difficult role without flaw. Rita Hayworth, as his wife, is almost equally effective. Sig Rumann, in the role of "Dutchy," Allyn Josly, Noah Beery, jr., and Victor Kilian are among others who do much for the picture's success.

An Atmospheric Revue

Production Manager Harry Anger's "Command Performance" stage revue, in compliment to the King and Queen, is brief, but atmospheric and spectacular. A flag-draped medallion of the King dissolves into many appropriate scenes both in this country and England as an introductory. This gives way to the "Command Performance" at the Palladium, in London, which is opened by the Virginians and the Roxyettes. Rollo and Verna Pickert, two exceptional dancers, contribute two routines of merit—one on stilts—the Virginians sing "Three Little Fishes" and "Glory Road" and that crazy dog act, Hector and His Pals, provides its usual interval of comedy. The revue closes with a handsome throne room scene in which the Roxettes execute their "Changing of the Guard," with the Virginians singing rousing British anthems.

Bert Granoff, singing with the orchestra and still in fine voice, and the Paramount News complete a bill that assays high in entertainment value.

Call Hardys True Zealand Family

The Hardy Family, consisting of the Judge, Mother Hardy, Andy, Marian and Aunt Milly, have an offer to appear at the New Zealand exhibit at the San Francisco Fair as the typical "Down Under" family.

The offer was tendered by Frank Langstone, minister of lands, commissioner of state forests and minister of the tourist and publicity department of New Zealand, during his visit to the "Andy Hardy Gets Spring Fever" set.

"The Hardys," declared the government official, "are typical of our average New Zealand family. In fact, I daresay this American screen family, portrayed by Lewis Stone, Mickey Rooney, Fay Holden, Cecelia Parker and Sara Holden, typifies the families of the world."

Romance on a Flying Field

CARY GRANT AND JEAN ARTHUR

as the boss of the airport at Barranca and the transient show girl, respectively, in Columbia's production of "Only Angels Have Wings," the current screen attraction at the Warner Brothers' Earle Theater. The costars are supported by Richard Barthelmess, Thomas Mitchell, Sig Rumann and many more of note

The New Yorker

By Leonard Lyons

New York, June 2.

MARIAN ANDERSON: Eddie Cantor will be one of your co-entertainers at the White House reception for the King and Queen . . . Lou Nova: When you fought Max Baer, additional lights were installed at the ringside—because there was a television test, made directly to the studio . . . Sally Rand: License Commissioner Paul Moss will take jurisdiction over the nudity at the World's Fair . . . Libby Holman: Your bridegroom, Ralph Holmes, got a new job. He was signed to appear in Lew Brown's new show, "Yokel Boy."

NICHOLAS MURRAY BUTLER: Marjorie Kinnan Rawlings, who was awarded a Pulitzer Prize, was visited by an interviewer for a swanky magazine a few days ago . . . "Mrs. Rawlings," asked the interviewer, "now that you've won the Pulitzer Prize, don't you plan to tour the country and become the darling of the book shops?" . . . "Hell, no," she replied. "I'm just going back to Cross Creek, Fla.—where they don't give a damn."

DICK MERRILL: The World's Fair "June Bride" has called off her marriage until November. Although her trousseau had been supplied by the smart shops, as agreed, the bride decided upon the postponement because the promised honeymoon to California couldn't be arranged . . . Vincent Sheean: Your new book, "Not Peace, But a Sword," will be August's Book-of-the-Month . . . George Bernard Shaw: Max Baer has offers from two summer theaters—the playhouses at Ivoryton and at Bucks County—to appear in your play, "Cashel Byron's Profession."

RAYMOND MASSEY: Mrs. Roark Bradford, whose husband wrote "Green Pastures" and "John Henry," no longer is considered a Yankee by Roark's kinfolk in New Orleans . . . She won her palms by learning the catechism of the South . . . When Bradford asked her: "What was the greatest army ever assembled on one battlefield since the world began?" she dutifully answered: "The Army of Northern Virginia, by God, sir."

BROADWAY ASSOCIATION: Two other Broadway cafes bit the dust—Bert Frohman's, the most elegant cafe on West Fifty-second street, and N. T. G.'s Midnight Sun on Broadway. The plan is for the latter cafe to reopen in three weeks . . . Bill Robinson: The man who damaged your car at the World's Fair grounds was not Grover Whalen's son—but a uniformed cop . . . King George VI: Do you know that a New York night club owner once danced with your wife? He's Felix Ferry, proprietor of Monte Carlo. He danced with her at the British Embassy in Paris, while you were the Duke of York. Lady Mendl introduced them.

BURGESS MEREDITH: Orson Welles expects to net $50,000 from his vaudeville tour, and to earn $100,000 more in Hollywood this summer. He'll use all this money to revive his ill-fated "The Five Kings" . . . Thomas Mann: Eduard Benes confided that he would make the most important pronouncement of his career at the League of American Writers' meeting at Carnegie Hall . . . Paul Green: After Konrad Bercovici visited you in his trailer, at Chapel Hill, N. C., he was offered $800 for that trailer, and refused to sell. Five minutes later the trailer was destroyed, when Bercovici ran the car into a tree.

HERBERT BAYARD SWOPE: Within the next few weeks, there'll be "horse-racing" operating on Broadway. A new electric sign, to be placed atop the Strand Building, will have a four-horse race, twice a minute. The "horses" will circle the sign-track for 40 seconds . . . The operators of the sign can adjust it only to fix the first race. From then on, however, and all night long, each of the four "horses" will be a 2½-to-1 shot.

In Hollywood

With Hedda Hopper

Hollywood, Calif., June 2.—Stars come and go, but Garbo goes on forever. There was more excitement when she stepped into the still gallery at Metro the other day than there was the first time she appeared there. And I'll be darned if she doesn't look younger.

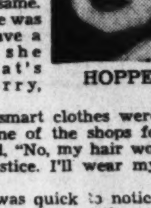

HOPPER

Her hair's just about the same. Asked if she was going to have a new style, she said, "That's Metro's worry, not mine."

A lot of smart clothes were sent out from one of the shops for her but she said, "No, my hair wouldn't do them justice. I'll wear my own clothes."

Her eye was quick to notice that beside a huge pipe put through the wall to carry cold air, a tiny vine had grown through, too. She said, "No matter how important man seems to be, nature creeps in and shows she can get there, too."

The electrician was Swedish and begged for an autograph. Garbo said, "When I first arrived, I said I wouldn't give autographs. So if I give you one, it would make me a liar."

Before the sitting was over, Lubitsch strolled in. Garbo said, "I came to make portraits. When I finish I will do a story conference with you."

She demands nothing—therefore, gets everything.

Which is so unlike one of our newer beauties, who complains about the pose, lighting, and most everything is wrong. But she'll learn. By that time maybe the public will, too.

Understand Jimmy Roosevelt's salary has been upped many thousands a year since his job in Europe with "Wuthering Heights."

Linda Darnell got a letter the other day which sent her in stitches. A fan wrote for her photo but added, "If I have to pay a quarter for it, I don't want it. 'Cause you're not famous yet."

No, but she will be soon. That child is a combination of Janet Gaynor, Dolores Del Rio and Merle Oberon and takes direction like a veteran.

Greg Ratoff told me when he made her test that he thought to himself: "There's another thousand dollars wasted." But when he saw it next day, he yelled, "That's the girl I've been dreaming about." When you have experienced people like Ann Southern, Alan Dinehart and Sidney Blackmere raving about a newcomer you've got something.

Few people have been welcomed back to the screen by the public and critics as has Dick Barthelmess, in "Only Angels Have Wings." And don't think the producers haven't been checking his ovation. He's had an offer from every company in town.

Alice Brady goes to Springfield, Ill., for opening of "Young Mr. Lincoln." Says she'd go anywhere for Mr. Zanuck. He's the only one who gives her parts for which she's suited. Others will when they see "Lincoln"—she's superb.

When Mrs. Harriman came to town the Goldwyns wanted her as guest for a dinner—she turned it down. You see, her husband is on the board of Union Pacific and she's a great friend of Joel McCrea, with whom she dined!

Young Eric Von Stroheim shaves his head every summer, just like his dad. He's a male attendant at Twentieth Century-Fox.

The Ritz Boys Score Laughs In 'Gorilla'

Mystery Comedy, Now At Columbia, Their Most Amusing Vehicle

"THE GORILLA," Twentieth Century-Fox picturization of the play by Ralph Spence, adapted to the screen by Rian James and Sid Silvers, starring the Ritz Brothers, with Lionel Atwill, Patsy Kelly, Anita Louise, Bela Lugosi, Edward Ciannelli, Edward Norris, Wally Vernon and Art Miles. Directed by Allan Dwan. Reviewed Friday afternoon. At the Columbia Theater.

A gorilla with a murder complex, plus an old Victorian manse full of secret passages, plus people who disappear every time the lights are turned out. It adds up to fever and chills. But toss in the Ritz Brothers and the arithmetic changes. The worse the catastrophe, the bigger the laugh.

So "The Gorilla," currently decorating the Columbia screen, is a goulash of shivers and giggles. It should be a mop-up at the neighborhood theaters. It has more excitement than a Western and all the laughs usually lacking in the "hoss operas." It'll amuse the grown folks and give the kids the time of their lives.

The picture starts in high, with a gorilla reaching his hairy arm into Patsy Kelly's boudoir, startling Mademoiselle Kelly into a spasm of hysterics and screams unprecedented in cinema history.

A Matter of Mystery

There's lots of mystery about whether the gorilla is a real gorilla or a masquerading murderer. Lionel Atwill's position, as an uncle who stands to benefit by the death of his lovely niece, Anita Louise, is also highly questionable. Bela Lugosi, as a butler who's always out of sight when terrific things happen, leers enigmatically. Joseph Calleia complicates things further by popping in and out, as a mystery man of unpleasant habits. You'll never be able to make head or tail of the plot—until the last half minute when all mysteries are unrolled like lightning.

Into the middle of this melange are catapulted the Ritz Brothers as a trio of private detectives. The Ritzes are all brave as the dickens, except when they're scared to death. They're also good for a laugh a minute, funnier than in many of the musicals they've adorned.

Gorilla Is Co-star

The gorilla ought to be co-starred with the Ritz boys. He's the most horribly satisfying gorilla you wouldn't want to meet. His eyes are tiny and wicked, he's bigger and meaner than the fabled Minotaur; he's always walking around the wrong corner. His sweetest scene is when he walks around the eaves casually gripping the beautiful and helpless Anita Louise by one frail wrist.

"The Gorilla" settings add greatly to its effectiveness. All are done in the more overpowering mid-Victorian style, with somber carved mantels, decors weighing tons, majestically depressing entrance halls.

The Paramount Pictorial gives a view of the famed Ted Peckham and some of his boys, who are pledged to take out the "lady from Duluth" for a consideration, but neither neck, swizzle nor tell offside stories. The Peckham glamour lads look about as glamorous as a dish of ham and cabbage.

Top added feature is a "Crime Does Not Pay," the best of the series—pointed, terse and enlightening, dealing with the crime of arson for insurance, as indulged in by sorely tempted businessmen.

The newsreel is still packed with the doings of England's royal pair.

MARY HARRIS.

Film Table

RKO-Keith's — "The Mikado," at 11:40 a. m., 1:40, 3:40, 5:40, 7:40 and 9:40 p. m.

Palace — "Rose of Washington Square," at 12:20, 2:40, 4:55, 7:15 and 9:35 p. m.

Earle—"Only Angels Have Wings," at 10:45 a. m., 1:25, 4:10, 6:55 and 9:40 p. m. Stage shows at 12:50, 3:40, 6:25 and 9:10 p. m.

Loew's Capitol—"The Return of the Cisco Kid," at 11 a. m., 1:45, 4:30, 7:20 and 10:05 p. m. Stage shows at 12:40, 3:30, 6:15 and 9:05 p. m.

Metropolitan—"Man of Conquest," at 11 a. m., 1:05, 3:15, 5:25, 7:35 and 9:50 p. m.

Columbia—"The Gorilla," at 12:05, 2:05, 4:00, 6:00, 7:55 and 9:55 p. m.

Little—"We're Going to Be Rich," at 11 a. m., 1:40, 4:25, 7:10 and 10 p. m. "Moonlight Sonata," at 12:20, 3:05, 5:50 and 8:35 p. m.

Trans-Lux—Newsreel and shorts at 10 and 11:45 a. m., 12:30, 1:45, 3, 4:15, 5:30, 6:45, 8, 9:15 and 10:45 p. m.

Mount Vernon (Auto Theater)—"All Quiet on the Western Front," at 8:20 and 10:20 p. m.

Tivoli—"Society Lawyer," at 1:45 3:55, 6, 7:50 and 9:40 p. m.

Ambassador—"Only Angels Have Wings" at 1:00, 3:05, 5:10, 7:30 and 9:30 p. m.

Uptown—"Society Lawyer," at 1:45, 3:45, 5:45, 7:40 and 9:40 p. m.

Calvert—"Society Lawyer," at 1:35, 3:45, 5:35, 7:45 and 9:40 p. m.

Louella O. Parsons

Close-Ups and Long-Shots Of the Motion Picture Scene

Hollywood, June 2 (INS).—George Raft's new string of race horses has kept him busier than the proverbial one-armed paper hanger. But thoroughbreds have to eat, so George is going back to work and forget vacation days. He will land right back at the Warner Studio, and I couldn't help but smile when I was told that Monsieur Raft is due to be assigned by Jack Warner for the lead in "Twenty Thousand Years In Sing Sing," a remake of the famous Warden Lawes novel, with Anatole Litvak directing.

LOUELLA PARSONS

My amusement is caused by George's continual battle against underworld characters and his eventual acceptance of his fate. He fought with Paramount constantly over playing bad boys and finally parted company with the studio because he didn't like his roles. But he does such a good job, that all the studios start paging him when they have a gangster part. So it seems he had better forget Romeo and stick to Mephistopheles.

You must remember how very good Eddie Albert was as the military school cadet who becomes a papa in "Brother Rat?" Well, very quietly and without any fanfare, John Monk, jr., and Fred Finkelhoff, authors of the play, have been whipping out a sequel titled "Brother Rat's Baby," which they've just sold to Warners for the same cast—Eddie, Wayne Morris, Jane Bryan and all the others. I was curious about whether the playwrights intended to reverse the procedure and make a stage play out of their movie plot. But, they tell me at the studio that the sequel will be just a movie and won't hit the footlights later on.

I really caught up with my reading in Guaymas, Mexico, where there is nothing to do but fish or take a sun bath. Out of 24 books I carried with me, I read about 15, but I missed the mystery yarn now being discussed in Hollywood, "Send Me Another Coffin," by S. G. Presnell, which Walter Wanger has bought for the movies. Speaking of Guaymas, it's an interesting town on the Gulf of California which had a great boom in 1925. Then the important American interests were withdrawn with the exception of the Southern Pacific, which runs a train there and operates a very good hotel. Located in Sonora, it is the birthplace of several of Mexico's past presidents and the home of a number of wealthy Mexicans.

Chatter in Hollywood: If Maxie Rosenbloom wasn't taking his art so seriously these days (his movie acting), Lou Nova would certainly be invited to meet him in the ring. Slapsie beat him here last year and considers the Nova victory over Max Baer a personal triumph. You can't beat that Rosenbloom brand of humor, whcih is always spontaneous. Today on the Warner lot, right in the middle of a scene in the short, "Slapsy Maxie," he stopped and, calling the directors said, "Say, I think I'll sue you guys just like Arnstein. This is really the story of my life."

Snapshots of Hollywood collected at random: The Russell Gleasons the proud parents of an 8-pound baby boy. Everybody's doing well, including the grandparents, Henry Hobart and the James Gleasons; best news in days is the definite word that Bebe Daniels and Ben Lyon sail on June 14, their ninth wedding anniversary. They have been away from us far too long; chatted with Marc Connelly at the Miriam Hopkins-Anatole Litvak party. Marc is adapting Edna Ferber's "Nobody's in Town" for Sam Goldwyn; Never knew that Roland Young could be such fun; Jessie Barthelmess, Kendall Milestone and several of our other best looking matrons kept him going at a great rate; Mrs. Eddie Robinson, with flowers in her hair, looking as if she were a native something or other, teaching Basil Rathbone the rhumba while Ouida coached from the sidelines; Deems Taylor, Louis Bromfield and a score of other famous literary lights took part in the fun and remained until the wee sma' hours.

There was a Mexican motif in the decorations—the table cloths had tiny figures in them and an orchestra played all the luring native tunes; two cunning Mexican children passed out gardenias for the ladies and red carnations for their escorts; Loretta Young, in a white dress that gave her a slim princess look, danced often with Bob Riskin, while John McClain divided his time between Irene Selznick, Ilka Chase and other beauteous married gals whose husbands were absent; Mrs. Jack Warner, much thinner since her illness, and Mrs. Charles Feldman were two of the smartest women at the dance and certainly two of the most beautiful; Margaret Sullivan and Leland Heyward, just back from England; Edgar Bergen, who is now raising bees, and Walter Huston in a happy mood and so was his son John, who wore the highest collar since the Gibson-girl era; Heather Thatcher, who leaves for England in July, was another with whom I talked; Armand Kaliz's gift to his wife on their eighth wedding anniversary today was a gold fiddle with an emerald cat, symbolic of "The Cat and the Fiddle," his current play.

That's all for today. See you tomorrow!

Knew His Lines

Wayne Morris was so excited during his marriage ceremony to "Bubbles" Schinasi that he said "I do" twice. "But they didn't call for a retake," he said thankfully.

AMUSEMENTS

Loew's Theatres ALL COOLED for your Health and Enjoyment!

Loew's CAPITOL — NOW — O. Henry's fighting, loving caballero comes to thrill you! "RETURN of the CISCO KID" starring WARNER BAXTER, LYNN BARI, CESAR ROMERO, HENRY HULL. Stage: A Sideshow—A Girlshow "World's Fair Flashes" Frank Gaby • Gaudsmith Bros. 20 RHYTHM ROCKETS. 25c to 12 noon • 35c to 5:30 • 40c after 5:30

Loew's PALACE — NOW — "ROSE of Washington Square" Tyrone POWER • Alice FAYE • Al JOLSON

Loew's COLUMBIA — NOW — You'll howl, but with laughter The RITZ Brothers "The GORILLA" Anita LOUISE • Patsy KELLY Lionel ATWILL • Bela LUGOSI

FIRST SHOW TODAY 10:15 A. M.

Warner Bros. EARLE — NOW — CARY GRANT JEAN ARTHUR in Columbia Picture "Only Angels Have Wings" On Stage "Command Performance" A Revue Dedicated to Visiting Royalty. BERT GRANOFF | 16 EARLE ROXYETTES & Other Acts. 25c to Noon

METROPOLITAN — NOW — GREATEST EPIC SINCE "CIMARRON" MAN OF CONQUEST The Story of Sam Houston with RICHARD DIX and a Cast of Thousands

TRANS-LUX THEATRE — King and Queen Tour; Flivver Flyer; Auto Race (Indianapolis); Venice; Cartoon; SPECIALLY SELECTED SHORT SUBJECTS

AMUSEMENTS

RKO KEITH'S — NOW — In compliment to King George and Queen Elizabeth GILBERT & SULLIVAN'S The MIKADO IN TECHNICOLOR with D'OYLY CARTE PLAYERS and KENNY BAKER. ADDED Disney's DONALD'S COUSIN GUS. Coming... Douglas Fairbanks, Jr. • Basil Rathbone in "The Sun Never Sets"

MOONLIGHT on the river — FULL MOON TONIGHT! Nightly Exc. Mon.—Sailing Time 8:30 P. M. FREE DANCING—McWilliams' Orch. 60c ROUND TRIP 60c Sundays-Holidays, Seventy-five Cents. MARSHALL HALL NOW OPEN—Rides, Amusements, Athletic Field, Free Picnic Grove, 1st Class Restaurant. Refreshments. 450 Acres. "Just for Fun" 50c ROUND TRIP 50c Children Under 12 Half Rate. FREE ADMISSION TO PARK Lv. Washington 10 A. M., 2 P. M., 5:30 P. M. MOUNT VERNON Leave Washington—10 A. M.—2 P. M. 1 Hour Each Way on the River 1½ Hour Stop at Mount Vernon. 60c ROUND TRIP 60c Plus Regular 25c Admission to Mount Vernon Grounds. Children Under 12, Half Rate. Washington's Finest Most Modern Cruise Liner, "City of Washington". WILSON LINE NA. 2440—7th ST. WHARVES

SWIMMING DANCING AND MORE THAN 50 BIG FEATURES NOW AT FREE ADMISSION GLEN ECHO AMUSEMENT PARK EVERY DAY

Gracie FIELDS Victor McLAGLEN "WE'RE GOING TO BE RICH" and second week PADEREWSKI in "Moonlight Sonata" AIR CONDITIONED 25c to 5:30 LITTLE 9th ABOVE F

CROSS ROADS "ABIE'S IRISH ROSE" June 5 to 17 Ticket Office 1221 E St. N.W. DI. 7373 Curtain 8:40 All Seats 85c

In Person! GENE KRUPA and his ace swing band ONE NITE ONLY—9 till 1 SUNDAY, JUNE 4 Tickets Tax. Inc. 55c Make it a Date! COLISEUM 2200 block N. Monroe Baltimore, Maryland

"ALL QUIET ON THE WESTERN FRONT" OPEN AIR AUTO THEATER — Continuous Rain or Moon

AMUSEMENTS

Today's NEIGHBORHOOD Movies

Matinees All Theaters.

WARNER BROS. THEATERS — In event of busy signal call REpublic 0800. For additional information phone theaters direct.

AMBASSADOR 18th & Col. Rd. CO. 5595 Mat. 1 Jean Arthur, Cary Grant in "Only Angels Have Wings." At 1, 3:05, 5:10, 7:30, 9:30. Also Newsreel.

APOLLO 624 H St. N.E. LI. 5375. Mat. 1 P.M. George Sanders in "Saint Strikes Back." At 1, 4, 7, 10. Bob Hope, Martha Raye in "Never Say Die." At 2:25, 5:25, 8:30. Also Our Gang Comedy.

AVALON 5612 Conn. Ave. N.W. WO. 2600. Mat. 1 P.M. Matinee 1 P. M. Bob Burns, Gladys George in "I'm From Missouri." At 1:50, 4, 6:10, 8, 9:50. Also Comedy.

AVE. GRAND 645 Pa. Ave. S.E. LI. 2406. Mat. 1 p.m. James Ellison in "Almost a Gentleman." At 1:25, 4, 6:30, 9. "Secret Service of the Air," with Ronald Reagan. At 2:30, 5:05, 7:35, 10. Also Cartoon.

BEVERLY 15th & E Sts. N.E. LI. 3300 Mat. 1 P.M. Parking Space Available to Patrons. Bette Davis in "Dark Victory." At 1:05, 3:15, 5:20, 7:30, 9:35. Short.

CALVERT 2324 Wis. Ave. N.W. WO. 2345 Mat. 1 P.M. Parking Space Available to Patrons. Virginia Bruce, Leo Carrillo in "Society Lawyer." At 1:35, 3:45, 5:55, 7:45, 9:40. Also Comedy.

CENTRAL 425 9th St. N.W. Mat. 2841 Opens 11 A.M. Florence Rice in "Four Girls in White." At 11, 1:40, 4:20, 7, 9:45. Lee Tracy, Virginia Weidler in "Fixer Dugan." At 12:40, 3:20, 6, 8:45. News.

COLONY 4935 Ga. Ave. N.W. GE. 6500 Mat. 1 P.M. Bob Burns, Gladys George in "I'm From Missouri." At 1:50, 4, 6:10, 8, 9:50. Also Popeye Cartoon.

HOME 1230 C St. N.E. AT. 8188. Mat. 1 P.M. Anne Shirley in "Boy Slaves." At 1:25, 4:15, 7, 9:20. John Howard, Heather Angel in "Arrest Bulldog Drummond." At 2:40, 5:35, 8:10, 10:30.

PENN 650 Pa. Ave. S.E. LI. 2179 Mat. 1 P.M. Healthfully Air-Conditioned. Walter Pidgeon, Virginia Bruce in "Society Lawyer." At 1, 3:20, 5:35, 7:40, 9:40. Also Short Subject.

SAVOY 3030 14th St. N.W. COL. 4968. Mat. 1 P.M. Mickey Rooney in "Adventures of Huckleberry Finn." At 1:30, 3:30, 5:30, 7:30, 9:30. Also Shorts.

SECO 8244 Ga. Ave. Silver Spring SH. 2540 Parking Space Matinee 11 A. M. Bob Steele in "Riding the Lone Trail." At 11:25, 2:30, 5:20, 8:15. Tim Holt in "Rookie Cop." At 1, 3:55, 6:50, 9:50. Also Short.

SHERIDAN Ga. & Sheridan N.W. RA. 2400 Mat. 1 P.M. George Raft, Ellen Drew in "Lady's From Kentucky." At 1:50, 3:55, 6, 7:50, 9:40. Also Short Subject.

SILVER Ga. Ave. & Colesville Pike SHep. 4500 Mat. 1 P.M. Parking Space Available to Patrons. George Raft, Ellen Drew in "Lady's From Kentucky." At 1:30, 4, 6:05, 7:55, 9:45. Also Short Subject.

TAKOMA 4th & Butternut Sts. GE. 4312. Parking Space Matinee 1 P. M. Preston Foster in "Chasing Danger." At 1:10, 3:55, 6:35, 9. Richard Dix in "Twelve Crowded Hours." At 2:15, 5, 7:45, 10. Also Cartoon.

TIVOLI 14th & Park Rd. N.W. COL. 1800 Mat. 1 P.M. Healthfully Air-Conditioned. Virginia Bruce, Leo Carrillo in "Society Lawyer." At 1:45, 3:55, 6, 7:50, 9:40. Also Comedy.

UPTOWN Conn. Ave. & Newark WO. 5400 Mat. 1 P.M. Parking Space Available to Patrons. Virginia Bruce, Leo Carrillo in "Society Lawyer." At 1:45, 3:45, 5:45, 7:40, 9:40. Also Short Subject.

YORK Ga. Ave. & Quebec Pl. N.W. RA. 4400. Mat. 1 P.M. Bob Hope, Martha Raye in "Never Say Die." At 1:30, 3:35, 5:35, 7:35, 9:40.

ACADEMY Of Perfect Sound Photoplay 8th at G S.E. "SAY IT IN FRENCH," RAY MILLAND, OLYMPE BRADNA. Also "BLACK BANDIT."

ATLAS 1331 H St. N.E. AT. 8300 Scientifically Air-Cooled Mat. 11 A.M.-11 P.M. Don Ameche, Ritz Bros. "THE THREE MUSKETEERS." Glenda Farrell, Barton MacLane, "TORCHY BLANE IN CHINATOWN." COMING SUN. ON OUR STAGE, TOM KEENE & HIS DUDE RANCH JAMBOREE OF WESTERN STARS.

CIRCLE Home of "Mirrophonic Sound" Penna. Ave. at 21st N.W. Hugh Herbert, Joy Hodges, "THE FAMILY NEXT DOOR." News, Comedy.

CONGRESS 2931 Nichols Ave. S.E. Air-Conditioned Roy Rogers, "ROUGH RIDERS ROUNDUP." Comedies, Popeye, Mickey Mouse.

FAIRLAWN ANACOSTIA, D. C. Donald O'Connor, "TOM SAWYER, DETECTIVE." Also Popeye in the color special, "ALLADIN AND HIS LAMP."

GREENBELT Air Conditioned Free Parking Jean Parker, Chas. Bickford, "ROMANCE OF THE REDWOODS."

PRINCESS 1119 H St. N.E.—LI. 2600 Healthfully Air-Conditioned Double Feature Program. Mat. at 11 A. M. Fredric March, Joan Bennett "TRADE WINDS." Also on the Same Program! "ST. LOUIS BLUES." Dorothy Lamour, Lloyd Nolan.

STANTON 6th and C Sts. N.E. Finest Sound Equipment BORIS KARLOFF, "MR. WONG, DETECTIVE." Also "LAW OF THE TEXAN."

STATE-BETHESDA 6970 Wis. Ave. Bethesda, Md. 1 P. M. Cont. Mickey Rooney in "HUCKLEBERRY FINN;" Geo. O'Brien, "RENEGADE RANGER." On the Stage, 4 P. M. Only, Geo. Farmer, Magician. Nova-Bear fight film starts tonight 8:30 and 11:30.

FALLS CHURCH, VA. STATE No Parking Worries. Claire Trevor, Andy Devine, "STAGECOACH." LEE "PIRATES OF THE SKIES" & "SPOILERS OF THE RANGE."

ARLINGTON, VA. WILSON 1729 Wilson Blvd. Opp. Colonial Village Bette Davis in "DARK VICTORY."

ASHTON 3166 Wilson Blvd. Phone OXford 1139 Richard Dix, Lucille Ball, "TWELVE CROWDED HOURS."

BERNHEIMER'S THEATERS

JESSE THEATER 18th & Irving Sts. N.E. Double Feature "BOY SLAVES," Anne Shirley, Roger Daniel. "INSIDE STORY," Michael Whalen, Jean Rogers. Mat. at 1 P. M.

SYLVAN First and R. I. Ave. N.W. Double Feature. "FISHERMAN'S WHARF," Bobby Breen, Leo Carillo "ARIZONA LEGION," George O'Brien. Mat. at 1 P. M.

PALM THEATER DEL RAY, VA. Double Feature. "THERE'S THAT WOMAN AGAIN," Melvyn Douglas, Virginia Bruce. "PIRATES OF THE SKY," Kent Taylor, Rochelle Hudson. Mat. 1 P. M.

NEWTON 12th and Newton Sts. N.E. Double Feature. "YOUTH TAKES A FLING," Joel McCrea, Andrea Leeds. "SECRET SERVICE OF THE AIR," Ronald Reagan, John Litel. Mat. at 1 P. M.

BORO Bethesda, Md. Scientifically Air-Conditioned Enjoyable 15 min. drive from Washington. Free Parking. Double Feature. "HONOR OF THE WEST," Chas. Ruggles, "SUDDEN MONEY."

RICHMOND Alexandria, Va. Today Laughton, "MUTINY ON THE BOUNTY."

REED Alexandria, Va. Today "THREE SMART GIRLS GROW UP."

Blind Georgetown Law Student To Be Graduated With Honors

Post Staff Photo.

In Georgetown University's law school graduating class is Albert Torres Gonzales, blind student, who completed his work with the aid of a dictaphone and a Braille writer

Albert Gonzales, Sightless Since 16, to Hang Out Shingle in New Mexico as Lawyer, But Admits He Has 'Certain Secret Ambitions'

Among the students graduating with honors from Georgetown University law school on Monday will be Albert Torres Gonzales, of Los Cruces, N. Mex., who has not seen a word on any of the thousands of pages he has had to "read" to get his degree.

Blinded at the age of 16 while at a Citizens' Military Training Camp, the 25-year-old youth declared yesterday he selected a legal career because he thought it offered the greatest opportunities for him and the "least resistance." He hopes to hang out his shingle in his native State, possibly in Santa Fe.

First, however, he will go to Morristown, N. J., to obtain a guide dog from the Seeing Eye School—an aid which he has not had during his three years at Georgetown. On August 14 he will take the New Mexico bar examination, about which he is very calm and for which he will do very little cramming.

One of his classmates may go into partnership with him. If not, his younger brother will act as his secretary and office manager. Unlike many of this June's graduates, he has no fears about "getting along" but in his plans for the future there are "certain secret ambitions" which he will not reveal. Because of his admiration for former Senator T. P. Gore, one gathers they touch upon politics. Senator Gore, who was blinded at 11, is one of a half-dozen or so blind lawyers who blazed the way for Gonzales.

He has done a considerable amount of trail blazing himself, however, possibly more than any of the others. He has gone to a full three-year law school and he has called into use all the recent improvements for blind study, as well as experimented with new machinery. The dictaphone, for instance, has been one of his greatest aids, and his law library will have as many dictaphone discs as others have books.

In addition, he uses two kinds of typewriters—a Braille and a regular—has a "talking book" victrola, and many books made up for him special by groups interested in his progress. His "pocket" dictionary is four large Braille volumes. Numerous Washington friends have read books for him. He has employed professional readers, and there have always been classmates who have found him a good fellow with which to study.

Gonzales is popular at Georgetown, as well as an outstanding student. He has been particularly active in affairs of the Edward Douglas White Debating Club, and last week was awarded the prize given each year to the club's outstanding member. Associate Justice Pierce Butler presided over the dinner meeting at which his award was given and heard him deliver a speech on former Chief Justice White.

He received his bachelor's degree from the University of New Mexico, but was graduated from Roosevelt High School—while he was in Washington being treated at Walter Reed Hospital after the accident which blinded him.

Sergt. McCormick Burial at Arlington Today

Funeral rites for Sergt. Maj. Emmitt J. McCormick, 53, U. S. M. C., retired, who died Wednesday at his residence, 228 Peabody street northwest, will be held at 9:30 a. m. Today at the home followed by military services at Fort Myer Chapel. Burial will be in Arlington National Cemetery.

A veteran of 24 years' service in the Marine Corps Sergt. McCormick had served as a Congressional Library guard since 1933, after retiring from the corps in 1928.

He saw service in Nicaragua, the Philippines, and Haiti, and with the Marine legation guard at Peiping, China. He was decorated for distinguished conduct several times and twice was wounded in action.

Surviving are his wife, Mrs. Dorothy E. McCormick; a son, Jack E. McCormick; three sisters, Mrs. Genevieve Wright, of Pulaski, N. Y.; Mrs. Anna Dunningberger, Detroit, Mich.; and Mrs. Saide Sherby, Fulton, N. Y.; and two brothers, Joseph McCormick, of Detroit, Mich., and Edward McCormick, of Fulton, N. Y.

8 Indicted in N.Y. For Conspiracy To Defraud FHA

New York, June 2.—The Federal grand jury in Brooklyn indicted eight persons yesterday on charges of alleged conspiracy to defraud the Federal Housing Administration from which Government agency they are accused of having obtained loans aggregating more than $150,000 under irregular circumstances.

Three mentioned in the indictment handed up to Judge Campbell, of the Federal district court in Brooklyn, were taken into custody before the close of the day and were placed under bail. These are Warren E. Fitzgerald, 38, of Jamaica, Queens, who was also indicted on two counts of forgery in addition to the conspiracy charges alleged against the others; Edward J. Breslin, 39, of New York and William J. Hentschel 30 of Elmhurst, Long Island.

The alleged conspirators were accused of contacting owners of homes and business who were seeking loans from the FHA for the repair or improvement of their properties, and aiding them in obtaining their loans through the filing of alleged irregular documents.

Gen. Marshall Dies

London, June 2 (AP).—The death of Lieut. Gen. Sir William Raine Marshall, 73, commander in chief of British forces in Mesopotamia from 1917 to 1919, was announced today. The general died of a heart attack at Bagnoles de l'Orne, France.

Miss Henritzy Valedictorian

Patricia Harcourt Henritzy, daughter of Mr. and Mrs. George J. Henritzy, formerly of Chevy Chase, Md., will be valedictorian of the class of 1939 at Morganton High School, Morganton, N. C., friends learned here yesterday.

Million-Dollar Incomes Twelve Fewer in 1937

By the Associated Press.

Secretary of the Treasury Morgenthau yesterday disclosed the number of Americans with million-dollar incomes dropped from 61 in 1936 to 49 in 1937, while total Federal income tax collections declined from $1,214,017,000 to $1,141,619,000.

He said, however, that the 6,350,148 citizens who filed returns reported net income in 1937 of $21,238,574,000 against $19,240,110,000 in the preceding 12 months. In 1936, returns were filed by 5,413,499.

One income exceeding $5,000,000 was reported, but in conformity with custom, the Treasury declined to disclose the taxpayer's identity.

The figures showed that 3,745,115 taxpayers paid an aggregate of $72,254,000 while the 49 in the million-dollar income class paid $62,058,000.

The returns disclosed a far different state of affairs than in the flush days of 1929, when 513 taxpayers had incomes in excess of $1,000,000, and 38 incomes of more than $5,000,000.

Alabama Society Elects Crenshaw

Col. Allen Crenshaw was elected president of the Alabama State Society at the Willard Hotel Thursday.

Other officers named were: secretary, Robert Stiles; treasurer, Jeff D. Harris; sergeant-at-arms, A. C. Radne; Oran Scruggs, assistant sergeant-at-arms; vice presidents by districts: first, John B. Robertson; second, Thomas Scott; third, J. E. Wise; fourth, Hermion L. Ingram; fifth, E. E. Cox; sixth, Robert McDaniel; seventh, Edward Hude; eighth, Edward Creel; ninth, William A. Young; and publicity chairman, Thomas M. Owen.

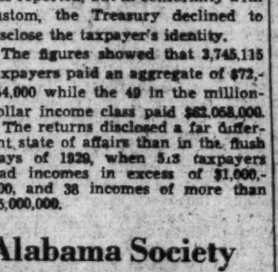
TONITE! 2 TRIPS!
CHICK WEBB
PLUS ELLA FITZGERALD
aboard the S.S.
POTOMAC
1st Cruise 8:45 P. M.
2nd Cruise 12:30 A. M.
Join the Kings of Drums and the Queen of Swing in two cruises of FUN, FROLIC & FREE DANCING—Beer—Soft Drinks—Sandwiches. Spacious Dance Floor.
Sunday QUANTICO CRUISE. Leave 2:15 P. M. 75c Ride Each Way. Children Under Six Years of Age Ride Free. Other Historic Points. Child, 25c.
MOONLITE Every Night 8:45. Cruise with Johnny Johnson's Band. Free Parking. Sun. & Hol. 75c.
1.00
75c
60c

FOUR FLOORS AIR COOLED

Lansburgh's

SEVENTH, EIGHTH and E STREETS District 7575

The Trend is to Lansburgh's

FEATHER-LIGHT! ICY-COOL!

Shadowaites

Revolutionary New Tropical Worsteds by MICHAELS-STERN

19.75

Rochester Tailored and Exclusive With Lansburgh's

You need no longer envy the coolness of a woman's sheer summer frock. Shadowaites is the new word for casual comfort in a man's fine tropical wool worsted. And best of all it gives you the same style and shape-retaining features of your Michaels-Stern suit for Fall.

Shadowaites are tailored in Rochester by Michaels-Stern with the same skill and hand-tailored refinements which have earned these Value First Clothes their wide reputation.

You'll appreciate the distinguished sleeve and shoulder construction . . . the new and cool-looking patterns . . . the many other tailoring details that make Shadowaites so outstanding. Sizes for every man.

Buy on the Three-Month Budget Plan

1/3 July 1st | 1/3 Aug. 1st | 1/3 Sept. 1st

Air-Cooled Men's Shops—Street Floor

SALE MEN'S 1.65 and 1.95 SHIRTS

We're Famous for NOT HAVING $1 SHIRT SALES

We believe that ordinary $1 shirts are not the type of merchandise our customers desire. But when we can bring you shirts at $1 identical to those we sell regularly at 1.65 and 1.95 THAT'S SOMETHING TO TALK ABOUT. And here they are . . . New 1939 styles in a tremendous assortment.

This Diversity of Fabrics and Styles

- Woven Striped Broadcloths
- Woven Figured Broadcloths
- Checked Woven Madras
- British Tab Collar
- Porous Woven Oxfords
- Supercount White Broadcloths
- Regular Soft Collars
- Non-Wilt Collars

All fine woven cotton broadcloths. Sizes 14 to 18 in the group.

$1

Lansburgh's—Air-Cooled Men's Shops—Street Floor

A Treat for Your Feet! Custom-Type Lansbrook

WHITE BUCK 6.50

The specially constructed flexible soles make them as comfortable as your favorite pair of slippers the first time you wear them.

The famous Lansbrook label is your assurance of perpetual good looks and long wearing quality. New summer styles in all white or combinations.

Air-Cooled Street Floor

The Washington Post

Registered in U. S. Patent Office.

An Independent Newspaper.
(Published every day in the year.)

Eugene Meyer, Publisher.
Floyd R. Harrison, Comptroller.

The Associated Press is entitled exclusively to use for republication of all news dispatches credited to it or not otherwise credited in this paper and local news of spontaneous origin published herein. Rights of republication of all other matter herein are also reserved.

New York Office ..... 270 Madison Avenue
Chicago Office ..... 360 North Michigan Avenue

DELIVERED IN WASHINGTON

Daily, Sunday, 1 yr.	$7.80	Daily, Sunday, 1 week	15c
Daily only, 1 yr.	6.20	Daily only, 1 week	10c
Sunday only, 1 yr.	2.60	Any one only, per copy	5c

BY MAIL—MARYLAND, VIRGINIA, WEST VIRGINIA AND NORTH CAROLINA

Daily and Sunday		Sunday Only		Daily Only	
One year	$9.00	One year	$4.00	One year	$6.00
Six months	5.00	Six months	2.00	Six months	3.50
One month	85c	One month	40c	One month	60c

OTHER STATES, MEXICO AND CANADA

Daily and Sunday		Sunday Only		Daily Only	
One year	$11.00	One year	$4.50	One year	$7.50
Six months	6.00	Six months	2.50	Six months	4.00
One month	1.00	One month	45c	One month	70c

All Subscriptions by Mail Payable in Advance.
Entered at the Postoffice Washington, D. C., as second-class mail matter.

TELEPHONE NATIONAL 4200.

Saturday, June 3, 1939.

What Of The District?

The Randolph affair has taken a number of turns, but none of them seems to have been dictated by the welfare of the local community.

When the interest of Representative Randolph in a change of District paving specifications was first revealed, he declared that the chairmanship of the House District Committee is worse than a headache and announced his intention of resigning. The reason for this action was largely personal. He expressed belief that it would be unfair to himself, his family and friends, to continue trying to serve both the people of the District and his own constituents in West Virginia.

Now Mr. Randolph has decided not to resign. Again his reason seems to be personal. Presumably the chairmanship of the committee is still a "combination of a headache, a heartache and bodyache" to him, but he will endure the affliction. Of course all will understand and approve Mr. Randolph's unwillingness to step out while certain actions on his part are under fire. But in both cases the effect of his decisions upon the District seems to be a minor consideration.

The committee has asked Mr. Randolph to remain its chairman. Its resolution was doubtless prompted by a number of considerations. Representative Kennedy, who declined the chairmanship of this committee for himself, asserts that no man has worked harder or more fairly for the District than Mr. Randolph. It is well known that Mr. Randolph has taken an active interest in many local problems. For that Washington citizens are duly grateful. But can he continue to work effectively for the District if he considers the chairmanship he holds a serious imposition?

Probably few of the Congressmen who have asked Mr. Randolph to carry on would willingly accept leadership of the District Committee for themselves for any length of time. Most of them also consider service on the body handling District legislation a burden. So in giving its chairman a vote of confidence, the committee has not done much to clarify a very muddled situation.

Mr. Randolph's own correspondence reveals an appeal to the District Engineer Commissioner to work out "something favorable" for an asphalt paving company. Does the action of the committee, urging him to remain its chairman, mean a tacit indorsement of such practices? Does the committee intend to give future chairmen carte blanche to use their great influence with local officials in behalf of commercial concerns they may wish to favor? These implications in the resolution concerning Mr. Randolph demand more serious consideration than has been given.

It is all too clear that the committee is viewing the incident primarily as it affects Mr. Randolph and secondarily as it affects the welfare of this voteless community. So the latest turn of the affair, no less than Mr. Randolph's first decision, further emphasizes the need of relieving the District Committee of its onerous and undesired responsibility by creating a full-fledged municipal government in Washington.

Blackballing The C.I.O.

When the twenty-fifth session of the International Labor Conference convenes next week in Geneva, three members of the A. F. of L. will be present, but not a single C. I. O. representative. As the delegates are appointed subject to the approval of the President, this omission appears to set the seal of official approval upon the A. F. of L. as the accredited representative of organized labor in the United States.

A year ago Robert J. Watt, the A. F. of L. delegate, also represented the workers of this country. However, at that time there was still hope that the breach in labor's ranks could be closed. Since then, the C. I. O. has adopted a constitution of its own and established itself as a permanent, independent labor organization. Consequently, the question of recognition becomes a matter of real importance.

Whether one's sympathies lie with the A. F. of L. or the C. I. O. is an irrelevant consideration. It is at least certain that the United States can no longer be adequately represented at an international labor conference by members of one group only. Reports that the Department of State held up announcement of the names of the delegates because of difficulty in choosing between the A. F. of L. and the C. I. O. confirm the belief that the best solution lies in appointing representatives from both.

Since these international labor conferences are called for the purpose of full and free discussion of problems that affect labor, the delegates should be selected without prejudice and without any suggestion that official approval carries official indorsement of the views which they hold or the organizations which they represent.

The Minimum Wage

The committee for the textile industry appointed under the wage-hour act has transmitted its recommendations to Administrator Andrews. Although the jurisdiction of the committee was quite comprehensive, most of the testimony related to conditions in the cotton textile industry, because it is the most important of the several branches of the industry. Moreover, it is especially necessary to gauge the effect of proposed minimum wage rates upon the cotton textile industry since its wage level is slightly lower than that prevailing in most other divisions of the industry.

The bulky document containing the majority recommendations and the dissenting minority report indicates that the committee has given much time and thought to the difficult problem before it—that of setting a minimum wage rate for the textile industry as a whole and applicable in all parts of the country. According to the law, the committee must fix a rate that, "having due regard to economic and competitive conditions, will not substantially curtail employment in the industry." The minority members of the committee protest that the majority have given inadequate consideration to a large number of "economic" or "competitive" conditions that should have been taken into account before arriving at any conclusions about minimum wage rates.

Of outstanding significance, however, is the fact that the division within the committee follows sectional rather than class lines. All four employer representatives from the South signed the minority report, while the three Northern employer representatives supported the minimum wage recommendations of the majority. The two other signers of the minority report, representing the public, were also from the South. All the employe representatives, whether from the North or the South, approved the majority report.

Not only the votes, but the character of the arguments, indicate plainly that the major cause of disagreement is traceable to the refusal of the majority to recommend a lower minimum rate for Southern cotton mills. The minority report challenges the majority conclusion that living costs, as distinct from living standards, are not appreciably lower in the South than in the North. It asserts further that Southern manufacturers are under a competitive disadvantage because of discriminatory freight rates. And finally it maintains that the burden of the wage increases, necessitated by introduction of a 32½-cent hourly minimum rate, would be chiefly felt by the Southern sector of the industry.

Thus the first industry committee has divided on the question of establishing regional differentials—the bone of contention that for so long delayed passage of the wage-hour legislation. After reading the two conflicting reports, one is more convinced than ever of the unwisdom of setting national minimum wage rates by administrative decree.

Experience with the working of local minimum wage laws, applicable to limited groups of women workers, shows how essential it is to adjust wage rates to differences in local conditions and to make allowances for the ability to pay of the employing units. When the law calls for the establishment of minimum wage rates, applicable to weak, strong and average industrial concerns scattered over many States, the final recommendations, no matter how carefully framed, are certain to bring loud protests from some sections of the country.

Sequel To Debt Week

Republicans in and out of Congress recently raised an impressive cry against reckless spending during their celebration of National Debt Week. They were fortunate that this week was over—just over—before 55 G. O. P. Representatives lined up in favor of the Townsend plan, which puts all other spending schemes in the shade.

It must have been an embarrassing moment for the strategists at G. O. P. headquarters when the Townsend votes were counted. This utterly irresponsible and hopelessly extravagant proposal drew its chief strength from Republican members of the House. It is true that 40 Democrats, 1 Farmer-Laborite and 1 Progressive voted with the 55 Republicans. Likewise, it is true that 107 Republicans voted against the scheme. But that does not eliminate the ironic aftermath to the oratory of National Debt Week.

A great deal of satisfaction may be found in the large vote by which the measure was rejected. The ratio of all members opposed to those favoring was more than 3 to 1. That showing would have been even more favorable if 16 of the 20 Congressmen from California had not cast their votes for a somewhat too sun-kissed product of the Golden State.

But the G. O. P. has little reason to share this satisfaction. Instead of being a powerful buttress against spending, as any opposition party should be in a time like the present, it has displayed more faith than those it condemns for believing in pots of gold at the end of the rainbow. Nor is the vote on the Townsend bill the only occasion on which this tendency has been manifested.

Votes on the farm bill and several other measures suggest that much of the Republican dislike for loose spending and huge national debts is pure talk. Unless the G. O. P. can make a more effective Congressional record than it has to its credit now on this issue of spending, it is going to give the 1940 platform makers the jitters before their task begins.

The Promised Land

Even a world that has become callous to cruelty will be shocked by the tragic plight of the homeless wanderers on board the Hamburg-Amerika liner St., Louis, which arrived recently at Havana.

Driven out of Germany, the 917 Jewish refugee passengers aboard, mostly women and children, must now contemplate the grim possibility of having to return to the Reich. More than a few may decide that death is preferable to that fate.

Clearly there should be some place where these victims of twentieth century persecution can find at least a temporary haven. And it may be that Cuba, which has been very generous in its attitude toward refugees in the past, will find some way of admitting at least part of the shipload.

It must be recognized, however, that the responsibility for the plight of the refugees on board the St. Louis rests with the German government and with the shipping company which undertook to transport these unfortunates to Havana.

Were the Hitler regime more generous in its treatment of the unwanted element of the population they would not be forced to flee as they frequently are, with little more than the clothes on their backs. As it is, the victims of Nazi persecution, after being beaten and hounded, are then robbed. They are not permitted to leave the Reich with more than a pitiful remnant of their possessions.

In this instance, the shipping line also has something to explain. There is evidence that it was duly notified, before the sailing of the St. Louis, of the action taken by the Cuban government in canceling visas issued to the refugees. It chose to disregard this warning, apparently in the belief that the humanitarian sentiments of another nation would enable the passengers to be landed.

It is not the first time this sort of tragedy has happened. Repeatedly the Third Reich has permitted and even encouraged refugees to leave the country with little thought or care as to whether any foreign land was prepared to receive them. The tragic plight of the shipload at Havana is further manifestation of an inhuman indifference to human suffering.

It Continues To Live

The name of Czecho-Slovakia has been obliterated from the map of Europe. But that democratic republic is not dead. It continues to live in the minds and the hearts, in the inextinguishable memories and the undying hopes, of its freedom-loving people.

That is why the Czecho-Slovak Pavilion, dedicated Wednesday at the New York World's Fair, cannot be regarded simply as a sentimental tribute to a small nation which, for 20 years and under extraordinarily difficult circumstances, made democracy work. Rather, it is a concrete manifestation of a strong people's indestructible will to work out their own destiny.

In dedicating the pavilion, Dr. Eduard Benes spoke heartening words to his countrymen. "The time," he said, "seems dark for us and for the fate of all small nations in Europe. But thanks to this great land of freedom, we Czechs, Slovaks and Carpatho-Russians can still show to the world how an humble yet free and democratic people can work—and why that people will never die." And the last president of free Czecho-Slovakia also expressed the belief that "freedom in Europe will be re-established for all nations and states perhaps sooner than is generally expected."

Dr. Benes may be over-optimistic regarding the moment of Czecho-Slovakia's rebirth. But he is not at all impractical in clinging to the belief that the fate of his nation was not finally sealed last March, when the republic which Dr. Masaryk and he had founded was destroyed overnight. The flag which now flies—at half-mast—over Flushing Meadows is a symbol of the continuing identity of an ideal which force can never permanently crush.

"Primitive demands in modern man are in sharp conflict with illy defined yearnings arising from the dissatisfaction of the higher and comparatively recently acquired critical and ethical tastes," says a sociologist. Translation: We don't know what the hell we want.

Einstein says gravity is the same as electricity. If the power companies find this out, they'll soon be charging us so much per cwt. for holding our houses down within walking distance of the sidewalk.

And it would seem that Uncle Sam thinks there is a taxpayer born every 30 seconds.

The Home Stretch

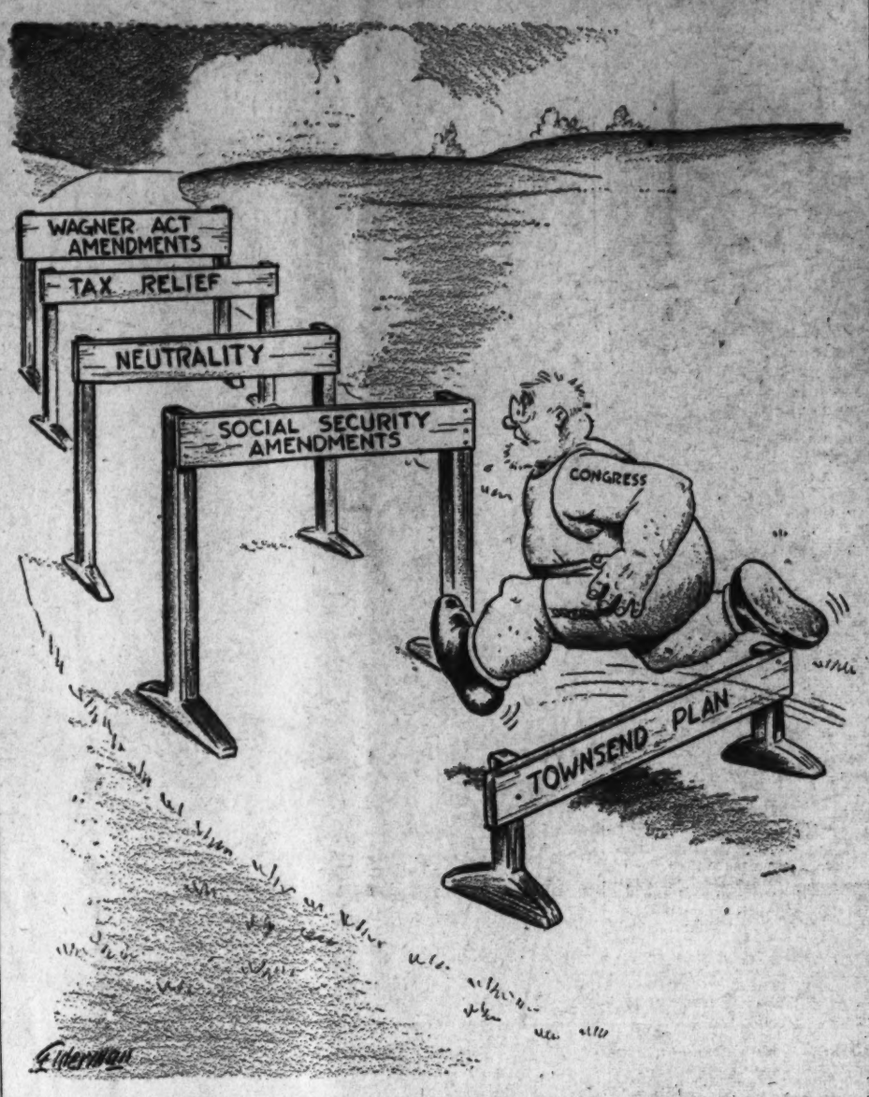

Letters to the Editor

All communications must carry the writer's name and address, though pen names are permitted at the editor's discretion. In fairness to other correspondents brevity is requested. Letters are subject to condensation.

Idle Dollars

To the Editor of The Post—Sir: Apropos of Mr. Walter Lippmann's interesting article on "From the Wrong End Indeed," may I comment on one phase of his thesis?

That "purchasing power" is dependent upon "production power" is an obvious economic fact. However, there is a third step in the cycle, which, for want of a better term, I would call "spending quota." If wages, dividends and other forms of profit are not normally returned to the channels of trade, the economic cycle is not complete and stagnation results. No amount of business expansion, efficient management or low cost of production will be completely effective unless the public spends a certain proportion of their earnings.

Of course, people will continue to buy the necessities of life, according to each individual's income and standard of living, and this will always keep a certain number of wheels turning, but are not the American people contracting their normal expenditures, due partly to decreased income, but also to the fear and uncertainty of the business future, the specter of unemployed millions and the unsettled state of world conditions?

As evidence of this contention, the Federal Reserve Bulletin reports that, in spite of the nine depression years, the savings deposits have increased nearly one and one-half billion dollars, while the deposits in all other banks have decreased about two and one-half billion dollars. Does not this indicate a marked decline in the "spending quota" of the American people? If only half of the idle billions of dollars were poured back into the channels of trade, it would undoubtedly create a tremendous stimulus to business and prosperity.

The problem then is how to induce the normal spending. This, in the opinion of the writer, can be accomplished by two methods—first by the education of the public to the importance of normal spending through the press, radio, etc. The slogan, "Spend Your Way to Prosperity" would have a different meaning, for the people, instead of the Government, would have the privilege of selecting their expenditures; secondly, by the imposition of a tax on savings accounts. What cannot be done by persuasion may be effected by taxation. No doubt the public would resent these methods, for the people are jealous of their right to do as they please with their money, but the burden would, at least, fall on those best able to bear it. If these corrective measures fail, then the only recourse left is regimentation of savings, which would mean some form of dictatorship.

As the writer recognizes the force of the saying, "It is not so much what you say as who says it," perhaps Mr. Lippmann or some other one of your distinguished columnists will enlighten us on this phase of the economic problem facing the country today. J. P. OSBORNE.

Washington, May 26.

The Germans In Spain

To the Editor of The Post—Sir: This is in regard to the editorial appearing in The Post of June 1 under the title, "Now It Can Be Told," which includes this paragraph:

"And so, while much was made of the assistance rendered the Republicans by Russia, there was a closing of eyes and stopping of ears to what was happening on Franco's side. It is this element which is now confronted with the Nazi boast that 'there was no major engagement of the war in whose execution the (German) legion did not participate in a decisive manner.'"

There is neither time nor inclination to comment on the grammar, let alone the reasoning involved in the above paragraph, and no more than mention need be made of the fact that throughout most of the Spanish civil war the press of this country was almost completely biased in favor of the loyalists, soft pedaled the assistance rendered by the Soviet Union, and made much of the German and Italian aid to Franco.

It is somewhat surprising, however, that a member of the journalistic profession here could be much impressed by any Nazi boast, when he is certainly convinced by this time that German press releases, coming from Dr. Goebbel's organization, are not quite trustworthy!

WILLIAM B. CARMODY.

Washington, June 1.

Transportation And Subsidies

To the Editor of The Post—Sir: In a Post editorial on May 28, summarizing the Wheeler-Truman omnibus transportataion bill, it was stated that motor transportation was subsidized. That assertion is misleading and unfair to the 3,500,000 workers employed in the trucking industry.

It is true that the highways are constructed and maintained at the expense of taxpayers. But who are these taxpayers who foot the bill? They are those who use the highways. Our roads are built and maintained with money collected by the Federal, State and local governments in the form of gasoline taxes and registration fees.

The question, then, is whether the users of the highways pay enough in special motor vehicle taxes to cover the cost. Here's the answer. In 1937, the last year of complete record, motor vehicle owners paid $1,585,000,000 in special highway taxes. That sum more than covered highway costs. As a matter of fact, $198,000,000, or about 16 per cent of the total, was left over and diverted to non-highway uses. Obviously, then, those who use the highways not only bear the full cost of the latter, but contribute a substantial amount of their special taxes to the general fund.

Another question is whether trucks pay their fair share of highway taxes. As stated above, the total special highway taxes for 1937 equaled $1,585,000,000. Of that amount $417,500,000 was contributed by the trucks. In other words, trucks, constituting only 14 per cent of all motor vehicles, pay 27 per cent of the highway tax bill.

It seems that highway users should be commended rather than subjected to repeated erroneous charges of subsidy. They have built on a pay-as-you-go basis the greatest highway system in the world, a system which is essential to the national defense and which benefits every citizen of the land, whether or not he operates a motor vehicle. We call these facts to your attention in the interest of fair play and trust you will make them available to your readers.

The editorial also implied that trucks enjoy an unfair advantage over the railroads in the matter of regulation. The Interstate Commerce Commission, however, in its last annual report to Congress, stated that the regulation provided for trucks by the motor carrier act, if anything, was more comprehensive than railroad regulation. If the rails are to have their demand for "equality of regulation" fulfilled, Congress, it would seem, would have to tighten railroad regulation.

MORRIS H. GLAZER,
Editor, Transport Topics.

Washington, June 1.

More Than One Opinion

To the Editor of The Post—Sir: There has been no poll of American Jews in relation to Palestine, and, therefore, it is not possible to set down numerically the pros and the antis and the undecided. But Mr. Pegler is right when he speaks of "certain prominent Jews who call themselves leaders."

It is legitimate, certainly, for these persons to voice their own views or the purposes of group that they know are in agreement with them. When, however, they purport to speak for all American Jews—as they have done repeatedly in the past and as they do now more pontifically than ever—they are presumptuous. They do not and cannot know the attitude of all American Jews, and when they announce this assumed attitude it is by the simple expedient of omitting all Jews who do not agree with them.

Palestine as a national and cultural center is one issue; Palestine as a refuge for the oppressed is another. Innumerable American Jews who reject the first concept have been and are now deterred from speaking their minds because they fear to hamper a humanitarian project. In a burning building any possible fire-escape must be used. But this emergency psychology should not be mistaken for a *Weltanschauung*.

Pending the time of an adequate exposition of the American Jew (and it has certainly not yet been written!), I, for one, welcome Mr. Pegler's plain speaking.

FLORENCE KIPER FRANK.

Washington, May 31.

On Meeting Distortions

To the Editor of The Post—Sir: It is difficult adequately to characterize your editorial of this morning, "More Heat Than Light." In my modest opinion it is the perfect editorial which one cannot hope to see but occasionally.

But who is going to present to your readers a denial of the statements made by Gen. Moseley regarding the close association between Jew and Communist?

These "facts," so simple to disprove, both with regard to Jewish influence in Russia and the prevalence of Jewish influence among "Communists" in the United States, have again and again been presented for the benefit of all who want the truth, doubtless, in your own publication.

At this time, when racial and religious antagonism is apparently again temporarily rising in this country, the least that can be done by those who believe in liberty and freedom is to present the facts. Perhaps this should be done on every occasion when distortions are given wide publicity.

CHARLES E. SEILER.

Washington, June 1.

Better Place

To the Editor of The Post—Sir: With Jay Franklin arguing in his radio debate with Mark Sullivan on the evening of May 31, 1939, for re-electing President Franklin D. Roosevelt as a kind of high priest of the New Deal made over into a kind of religion, the MRA meeting on Sunday night, June 4, 1939, is timely. It presents the real question for consideration. Shall the real religion be supplanted by a host of nationalistic dogmas and dream phantasies?

The MRA teams from Scandinavian countries, from Great Britain and Canada are news headliners at home. MRA has been on the front pages of European newspapers for over a year. Labor, industrial leaders and reigning sovereigns such as Queen Wilhelmina of the Netherlands and King Leopold of the Belgians are giving the idea their support.

It seems to this layman that the announcement of the forthcoming meeting on Sunday night in Constitution Hall merited better than page 6 position in your valuable paper on Monday, May 29, 1939.

HURDETTE G. LEWIS.

Silver Spring, Md., June 1.

The Post Impressionist

Of Islands

IN SOCIOLOGY CLASS we were told that island life brings about a distinct philosophy, and we were astonished and somewhat pleased to find that scientists thought we were apt to be independent, self-reliant, individualistic and hardy. They didn't mention our egocentricity. We may sometimes say we don't think Connaicut is the most beautiful and interesting island on earth, but we don't mean it. All islanders are the same. There was the Nantucket schoolboy who replied, "Somewhere northwest off-island," when his teacher asked him to locate Alaska. If she was a native, she probably gave him A.

No doubt the sociologists were speaking of more remote islands than ours, which is a narrow strip of land cut out by the last glacier in the mouth of Narragansett Bay and three miles to the mainland on either side by hourly ferry. Sometimes those three miles were pretty rough going, however. We've been able to learn to stand up in streetcars with some degree of equanimity because we acquired our sealegs as children on the icy deck of a ferry in the middle of a good old northeaster, with hail driving horizontally across the deck at 60 miles an hour. We stood at one end of the boat and when it pitched we slid shrieking down to the other, around a stanchion just in time to slide back again as the ferry rose over the next wave.

Running for the ferry was always good sport; in fact, more sporting than running for a train, for instance, because the worst that can happen in the latter case is a nasty somersault in the gravel. There's always the possibility of falling overboard when you jump for a ferry. No fatalities have been reported from that cause. The nearest was the case of the man who couldn't swim but who was fished out from among the paddle-wheels one January evening and steamed home, literally and figuratively, crouched against the boilers in the engine room.

But even more humiliation than that sometimes attends running for a boat. A ferry, of course, has two bows, and there is a time when it is in the slip when it is impossible to tell which way it's going. I remember galloping breathlessly down the dock a hot summer day crying out hysterically to the captain to hold the boat and scattering pedestrians, children and dogs right and left in my haste. I screamed at the purser that I would pay him when I came back, dashed through the gate, leaped across 3 feet of churning open water and landed safely on deck among the staring passengers and open-mouthed deckhands to find the boat was just pulling in. The whole thing was done to a "T" in a Donald Duck cartoon recently, and I testify to its complete accuracy.

The ferry company employs high school and college girls in the summer as pursers. When that was my job there was, for a while, a uniformed charity worker who used to follow me up the line of cars, collecting, if he could, the change I returned to the patrons, tipping his hat and occasionally his ill-fitting wig, with a thousand "Thank-you-God-bless-you's." One memorable day among the limousines, motorcycles and trucks full of live chickens, we came upon an open touring car, a slightly dilapidated but cheerful sight with the mother and father in front with the baby and six or so assorted brothers and sisters in the rear. I punched the ticket and moved on. My friend tipped his hat and asked the man the usual question, "Would you like to help the Army?" "No, thanks," said the father laconically, "Got one of my own."

Toward the end of the day the job required riding back and forth on the ferry and pursering both terminals. I was interested to discover by the regulations that as purser I was in charge of Lifeboat No. 3 and was expected to man Hose No. 2 in case of fire. Occasionally I would go up in the pilot house with the captain and take a few lessons in steering the ferry. All you have to do is keep the flagpole, which sticks out in front of all well-equipped pilot houses, sighted on the point where you wish to land and then remember to turn the wheel the way you don't want to go. It's very confusing at first, and the wake when I was at the wheel looked like a rampant sea serpent. The boat was called *The Beavert*' after Connaicut's seaward point of land which resembles a beaver's tail.

There is also the Beavertail Lighthouse. In clear weather it and the lighthouse on Block Island 15 miles out wink companionably at each other. The story is often told that years ago the Block Islanders would tie up their lighthousekeeper, put out the light and then run around a haystack with a lantern to lure ships onto their rocky coast. Once an approaching ship moving to port of the haystack went aground between it and the darkened lighthouse. The natives rescued the crew, appropriated the cargo, fired the ship and sent it back out to sea. Only after they had done this did they realize that one person was left on board—a mad woman whose screams can still be heard occasionally off shore. The ghost lights of the burning vessel sometimes flicker at night.

There are four or five outstanding family names on Block Island, with the result that if you talk about Mary Brown, for example, she'll be confused with three or four other Mary Brown's. You must call her by her husband's name, too, thus: Mary Charles Brown or Mary John Brown. There is a rhythmic scrap of conversation overheard between some Mary Charles and Mary John which has been current around Narragansett Bay for a long time. It goes like this: "He was settin' there 'parently jest as well as ever, when all to a sudden his head drapped right down into a hot sasser o' tea . . . must a had a fit er sethin'."

It seems somehow wonderful that people who had braved 3,000 miles of uncharted ocean to reach the wilds of America should have chosen to cut themselves off even further by settling on the then fairly inaccessible islands. But man love islands. It just be they said to themselves, "This island will be the site of my castle and the whole Bay will be my moat."

BARB WYAHR.

The Pope's Peace Task

By the Associated Press.

He Reports With Hope

Vatican City, June 2.—Pope Pius XII today called upon the world to solve its problems not by the sword but by the "noble reign of law" and reason.

In an address to his cardinals on the occasion of his sixty-third Saint's Day, which is generally observed in Latin countries in place of birthdays and on which the cardinals had come to pay the Holy Father homage, the pontiff said that the sympathetic response of European governments to his efforts on behalf of "the peace which is so much desired by the people" left the way open for his continued work to avoid war.

The pontiff disclosed his fear early this month that international quarrels would "degenerate into bloody conflict" but he said he now had "greater hopes that pacific solutions could be found and a stable peace reached."

Representatives of the Holy See at that time invited the various governments to examine their disputes. They talked with statesmen of Germany, Italy, France, Great Britain and Poland.

An account of the pontiff's address to the Sacred College is summarized by a Vatican press agency as follows:

The Holy Father addressed to the Sacred College, and particularly to the venerable dean who had voiced the good wishes of the cardinals, the expression of his lively paternal thanks. His Holiness was happy on this day to be with those whom Providence had associated with him 'and the most intimate counsellors and collaborators in the many sacred cares of the supreme pastoral office.'

"He then paused to consider the difficulties of the present hour, 'an hour charged, in more than one quarter, with ferments which are setting in motion or carrying to events of whose final results it is impossible for critics' discernment to say whether they will lead to construction or to ruin.'

'In a World Of Opposition'

"Since the beginning of its existence the Church has always raised to the Lord its prayer and among men taken action for the triumph of true peace. The Pope remains faithful to this glorious mission despite the gravest difficulties, 'in a world of opposition and division, of conflict, of feeling and of interests, of exulted ideas and of proud ambitions, of fear and of daring; in the midst of a humanity which seems almost unable to make up its mind whether it should recognize and entrust the primacy of action and the decision of its own destiny to the sword or to the noble reign of law, to reason or to force.'

"Nothing can withhold the Holy Father from an activity which is both valuable and holy because, as he said, 'it could not be reconciled with the sacred duties of our apostolic ministry if external obstacles or the fear of false interpretations or misunderstanding of our intentions and purposes, all of which are directed toward what is good, were to hold us back from the exercise of that salutary office of peace which is proper to the church.' He said:

"At this point the Holy Father recalled the action taken by him recently for the preservation of world peace.

'This Spirit of Peace and Justice'

"Animated in the depths of our heart . . . by this spirit of peace and of justice at a moment which appeared particularly grave in the lives of the peoples—toward the beginning of last month—we thought it timely, after mature deliberation, to make known to some of the statesmen of the great European nations the anxieties which the situation was causing us at that moment and our fear lest the international dissensions become aggravated to the point of degenerating into bloody conflict.'

"This step met in general with the sympathy of the governments, we are glad to say, and, after it had come to public attention (through no co-operation on our part) it met with the gratitude of the people; as a result of this step we received assurances of good will and of the resolve to maintain the peace which was much desired by the people. Who could be more satisfied than we to see this beginning of relaxation of the tension in men's souls; who could long with greater desire than we that it could be consolidated more and more? Nor do we wish to pass over in silence other information, which we received at the time of the above-mentioned step, in regard to the sentiments and intentions of influential statesmen, to whom we are most grateful.

"This other information also has given us greater hope that the considerations of noble humanity, the consciousness of inevitable responsibility before God and before history, and the right judgment of the true interests of their people would add strength and weight enough to induce the governments, in their efforts to reach a stable peace which would safeguard the liberty and the honor of nations, to think and to act in a manner calculated to attenuate, reduce and conquer the obstacles, real and psychological, which stand in the way of a sincere and secure understanding. And this circumstance has left open to us the way to further manifestations of our earnest solicitudes."

The Holy Father invited all his children to have confidence in Divine Providence which rules the destinies of men; he recalled in accents of deep emotion the material response which his warm invitation to a crusade of prayer had received throughout the world and especially among "the fair legions of the young."

The Thrill That Comes Once in a Lifetime

THOSE CONTEMPTIBLE HORSE AND BUGGY DAYS
NO DICTATORS—NO WAR SCARES—NO COMMUNISM—NO FASCISM—NO NAZISM—NO CLASS HATRED—NO DEPRESSION—NO INCOME TAX—NO 40 BILLION DOLLAR NATIONAL DEBT—NO YOUTH PROBLEM, EXCEPT WHICH TO USE FOR PERCH—WORMS OR GRASSHOPPERS

Today And Tomorrow

By Walter Lippmann

The New Spending Policy

AT THE RISK of seeming to have an obsession on the subject, I venture to insist that the collapse of effective resistance to public spending will have more far-reaching consequences than anything else that has happened in this Congress. The general public is still under the impression that the output of speeches against spending marks the existence of a determined opposition to the spending policy, but the fact is that even last January the effort at retrenchment in the matter of relief was no more than a symbolic gesture. During the spring Congress as a body, with only the feeblest kind of protests from scattered individuals, has offered little resistance, and much encouragement, to the continuation and even the increase of the large expenditures.

The one important exception has been the defeat of the Florida ship canal. But this was the kind of exception which proves the rule. Here the resolute and effective leadership of Senator Vandenberg was successful because there was a division of local and regional interest in regard to this very controversial project. That it was defeated by this combination of special circumstances rather than by conviction about economy in general was proved when the Senate, without a roll call, increased the agricultural appropriation for one year by close to a hundred million dollars more than Mr. Vandenberg's estimate of the cost of the Florida canal.

New Spending Policy Is Not Temporary

THE COLLAPSE of all effective resistance in Congress opened the way to the new spending program of the New Deal. It is a new spending program, different in principle and much greater in scope, than anything that has yet been attempted. For hitherto spending has always been treated as an emergency measure, as a means of providing relief and for overcoming the depression that was supposed to be coming to its end.

But the new spending policy, of which the public has had as yet only a sketchy outline, is no temporary measure. On the contrary, it is intended to be permanent, and it will embrace nothing less than public expenditure and public control of perhaps as much as half of the national savings. The Mead bill, which would provide credit to small business under Government guaranty, is only the first stage of this program; the scheme outlined by Mr. Berle, which would make the Federal Government the great investment banker for Federal, State and local government, and for all kinds of public enterprises, is a fair outline of what the New Deal now aims at.

No Effort to Balance Spending by Taxes

IT WOULD BE a mistake to underestimate the popular appeal of this new policy. The only thing that ever makes Government spending generally unpopular is that the voters have to pay the tax bill. But in this new program the Government will not use tax money wrung from the reluctant taxpayer. It will use capital that is not being invested in private enterprise. Money will flow out from Washington to small businessmen, to city and State governments, to various utilities, to great groups of voters, and since there will be no effort to balance the expenditures by taxes, the process will be politically painless.

It would be a mistake also to think that this policy is merely something concocted by a coterie of bright young men who advise the President. This policy has its roots in something much deeper than the predilections of individuals.

It has its roots in the fact that a full recovery of the normal kind would require a series of measures that almost every economic interest in the Nation is disposed to resist when applied to itself. Thus there has never been a true liquidation after the boom, especially in real estate and railroads. In the large industries there is a degree of control over the markets which has pegged many prices above a competitive market level. Industrial labor, partly by its own organized effort, partly with Government help, partly with special legislation, and partly by means of relief as it is administered, has kept hourly wage rates at a boom level, and is able, whenever recovery begins, as in the winter of 1937, to push up the rates faster than re-employment can be effected.

These conditions are obviously unfavorable to the investment of new capital. They have been aggravated by a tax structure which absorbs so large a part of the profits of enterprise and by a debt structure which provides a perfect refuge for timid capital.

Not One Factor But Combination

NO ONE OF THESE factors alone, but the combination of all of them, causes the stagnation which only Government spending can partially overcome. No doubt the New Dealers like to spend. But they are compelled to spend because they cannot liquidate the frozen mortgages of the boom, the frozen prices of big business and the frozen wage rates of labor. In 1937 they tried not to spend—in fact, for a few months they had the real budget in balance—and then the disastrous recession of 1937 convinced them that they do not dare not to spend.

It is now an open question whether the Republicans, if they come into power in 1941, will really dare to reverse this policy. It calls for the doing of some very unpopular things, not merely in the budget but in the field of business practice and labor relations. No doubt that is the reason why Mr. Vandenberg took the one-term pledge. He is close enough to the facts to know that a President who is serious about this problem would have to risk his political life every day of the week.

D.C. Housing Body Seeks to Adjust Rent, Pay Days

Rental problems of low-income families were discussed last night by directors of the Washington Housing Association at a meeting at the home of Dr. Anson Phelps Stokes, retiring president.

The board planned to ask the cooperation of real estate agents in making rent day fall on pay day, in the interest of both landlord and tenant. A committee was appointed to study the reconditioning of houses structurally sound but needing repair.

Members of the board who were present included Mrs. Anne Archbold, Mrs. Robert Woods Bliss, the Rev. Robert W. Brooks, Nathan Cayton, James A. Cobb, Dr. J. M. Dalla-Valle, William J. Flather jr., Mrs. C. Carroll Glover jr., Mrs. Alexander Boyd Hawes, Maj. Campbell C. Johnson, Dr. Laurence F. Schmeckebier, George N. Thompson, J. Bernard Wykoff, and Mrs. Helen Duey Hoffman. Guests included John Ihlder, Mrs. David Scull, Miss Ruth E. Stone, and Mrs. Stewart Riddell.

Mrs. Roosevelt Defends Working Wives

Boston, June 2 (AP).—Mrs. Franklin D. Roosevelt today said she hoped "we would not be stampeded" into letting a drive against "working wives" get a "hold on us."

She told a press conference numerous attempts throughout the country to ban married women from public service jobs could be attributed to "economic conditions."

Off The Record

By Ed Reed

"This HAS perished—send it to the dead letter department!"

'Must' Action By Congress

By Mark Sullivan

A Neutrality Policy

THIS CAN be said: In no well-managed country would a Congress or Parliament adjourn, leaving neutrality in the shape in which America's neutrality now is.

The most important detail of our neutrality policy came to an end, by expiration of a statute, on May 1. That leaves only minor fragments of a policy on the books. In anticipation of this condition, and to revamp our policy as a whole hearings were held by the Senate Foreign Relations Committee. The hearings were conducted with exceptional thoroughness. During several weeks, almost literally every person having worth-while views, was heard. The utmost diversity of opinion was brought out. Among the witnesses was the former Republican Secretary of State, Mr. Henry L. Stimson. And it is typical of the spirit of the hearings that Mr. Stimson presented a view which differs from that of other Republican leaders. In addition to the persons invited, practically all who wished to volunteer their views were given opportunity. It is perfectly safe to say that every possible view thought, or idea about neutrality is to be found in the record of those hearings.

Every possible view or argument is there. All that is needed is that, out of these ideas and out of the ideas of the responsible Senators—those on the Foreign Relations Committee, a tentative bill, or alternative bills, should be drafted. The next step is debate in Senate and House, to arrive by discussion and amendment, at a definite law. Without doubt the process would be long and contentious. But it is the only way, and the completely acceptable way, for a democratic republic to arrive at a foreign policy.

I SAID in the beginning that in no well-managed country would Congress adjourn leaving neutrality in the shape in which America's neutrality now is. Just for the purpose of proving that America can be well managed is itself a highly urgent reason why Congress should not adjourn until it passes a neutrality law. The European dictators, in justifying their own autocratic, one-man type of government, assert that all democracies are badly managed, just because they are democracies. Repeatedly Hitler makes that sneer—uses that argument to persuade his own people to keep dictatorship and to incite other peoples to imitate dictatorship.

If, now, Congress adjourns without enacting a neutrality measure, the dictators will see that as justification of their contempt for democracies. They will be the more arrogant toward us and all democracies. Specifically, they will be tempted to take advantage of our lack of a neutrality policy; to take advantage of the sprawling, wobbling ineffectiveness which lack of a definite law imposes on us.

Lack Of Neutrality Plan Aids Dictators

THIS PRESENTS another and more concrete reason why Congress should pass a neutrality law before it adjourns. Between adjournment of Congress, if it comes in July or August, and the assembling of Congress again in January, it is at least a possibility that war may break out in Europe. However, great that possibility may be, it will be made more great by lack of a neutrality law on our part. Not only will the dictators' contempt for all democracies be increased. In addition the present status of our neutrality law; a thing of incomplete shreds, happens to work to the interest of the dictatorships if war occurs.

That Congress should pass a law, some law, is almost more important than the kind of law they pass. Through debate in Congress and discussion in the country, a reasonably good law is likely to come. Give the President as much discretion, or as little, as Congress, after discussion, deems wise. Better than to keep the present condition—with minor matters covered by binding law and major matters left unprovided for—better than that would be to wipe out the fragments which are now the only law we have. That would at least give us something concrete, by leaving us with the historic rules and practices of international law. No course by Congress, however, can be as satisfactory as to enact a well-thought-out law.

IT IS FOR Congress to study the conditions, compare the various views, argue them and write the law. Among private citizens, only the most exceptional can have either the broad information or the thoroughness of thought necessary to arrive at a good law. It is safe to say that every open-minded citizen who today thinks he has a right view about neutrality would modify that view in one direction or another after making himself familiar with all the other views and the facts and reasons that support them.

All the average citizen can confidently have is the objective, which is neutrality and peace, for the immediate present and the long range. For methods, for arriving at the best law and the best execution of it, the average citizen, in this as in many matters, must rely on men. Only through men, men as men and men as symbols, can democracy function. It happens that in this field there is a man, Secretary of State Cordell Hull, in whom America can have the greatest confidence. Every school of thought in Washington respects the character, and intelligence, and sure-footed judgment of the Secretary of State. Mr. Hull has asked Congress to write a neutrality law and has suggested points he thinks should be covered. With that as a beginning, as a suggestion, Congress can proceed to formulate a law.

The Truth Will Out

By Barnet Nover

Germany's Intervention In Spain

AT THE LAVISH state dinner given Prince Paul of Yugoslavia in Berlin this week, Chancellor Hitler took occasion to declare that the "common borders" which Germany and Yugoslavia now share have been "established for all time." And it is understood that this pledge will soon be formally embodied in a nonaggression pact which the Third Reich hopes to conclude with its southern neighbor.

Yugoslavia's international position is extraordinarily difficult. Wedged in between the axis powers, she is menaced by both. Nor dare she look for assistance to the western democracies who, during recent weeks, have extended the mantle of their protection over such neighboring countries as Greece, Rumania, Turkey and Poland.

Hitler's nonaggression pledge may, therefore, help to reduce Yugoslav fears that, sooner or later, their country will be placed in the tragic situation in which, in turn, Austria, Czecho-Slovakia and Albania found themselves.

BUT THE hard-headed Yugoslav people will swallow Hitler's peace assurances with a grain of salt. They know what happened to those little nations. And they know that Hitler has repeatedly demonstrated that he regards even his most solemn pledges as binding only for as long as they serve his convenience.

On the very day that Prince Paul was being feted in Berlin, the Nazi press was full of stories of the preparations being made for the triumphal reception to be given to the Condor Legion which served in Spain. And for some days these same newspapers have been publishing in lavish detail the nature and extent of German intervention in Spain.

ON AUGUST 17, 1936, Baron von Neurath, the German foreign minister, issued a declaration in response to the French plea for a non-intervention accord on Spain. In that note Germany pledged herself "to prohibit, direct or indirect, exportation, re-exportation and transit to a destination in Spain, the Spanish possessions and the Spanish zone of Morocco of arms, munitions and material of war as well as aircraft, assembled or dismantled, and vessels of war."

In addition, the German government declared that it was, in its opinion, "eminently desirable that the interested governments extend the measures which they will take to the prohibition of departure from their territory of volunteers who might wish to participate in the conflict existing in the regions concerned."

THAT DECLARATION was issued just a month after the outbreak of the Spanish civil war. It followed, therefore, the actual beginning of German armed intervention in that struggle. For official German sources now reveal that the first German aid rendered Franco was in July, 1936. Twenty Junker transport planes, it is now admitted, together with their crews, were dispatched to Spanish Morocco and were instrumental in conveying Moorish troops to Spain. Indeed, within a few weeks, 15,000 such troops were brought over in that way, together with guns, munitions and other war materials.

What happened after Germany's acceptance of the non-intervention plan? The answer is that the only change in the situation so far as the Hitler regime was concerned was that the aid rendered Franco, after the Third Reich had formally promised to preserve a hands-off policy, was greater than it had been before.

In December, 1936, German newspapers now let it be known, the German force in Spain was reinforced by the dispatch of pursuit planes, a heavy anti-aircraft battery, two anti-tank formations and a number of scouting planes. And a member of the German general staff, Col. Warlimont, was appointed leader of the German fighting forces in the Iberian peninsula.

THERE WAS hardly an engagement, we are now told, in which the Condor Legion did not participate. German planes took part in the bombardment of Cartegena, Alicante, Malaga, Albacete, Madrid and other places in loyalist territory. German officers helped train Franco's troops. German soldiers and aviators participated in the capture of Bilbao and they played a decisive part, the Nazi press insists, in the capture of Teruel in February, 1938.

Yet all through this period Germany's official or unofficial intervention in the Spanish struggle was vehemently denied and the news was carefully hidden from the German people themselves.

IT MAY BE said, of course, that the original German agreement regarding nonintervention only specifically prohibited the dispatch to Spain of arms, war material and planes, that it did not actually prohibit Germans from participating in the civil war as "volunteers." But that loophole was presumably plugged up by the Nazi regime when, on February 18, 1937, it promulgated the so-called "law for the prevention of participation in the Spanish civil war." That law declared that:

German citizens are forbidden to enter Spain and the Spanish possessions, including the Spanish zone of Morocco, for the purpose of participating in the civil war.

The German press now tells how well that law was observed. The British and French governments were by no means unaware of what was going on. The activities of the axis powers in Spain did not remain a secret very long. But London and Paris permitted the nonintervention agreement to continue and to serve as a useful screen for German and Italian intervention. Weakness, irresolution and stupidity on the one side was thus matched by bold bad faith and monumental cynicism on the other.

Wallace to Yield His Wild Life Refuge to Ickes

Agriculture Secretary Wallace today will figuratively drink gall and wormwood, as he dedicates 3,800 Maryland acres which his agency has developed as the Nation's first wild life research refuge and which he must hand over in less than a month to the Interior Department.

Under terms of the President's second reorganization plan, Wallace's Biological Survey is transferred to the Interior Department, effective July 1. With it goes the Patuxent Research Refuge, on land reserved from the Beltsville, Md., agricultural research center. Agriculture officials point out that the Beltsville planners devoted a large part of their time, money and energy to bringing the wild-life experiment station to completion.

The dedication, sponsored by the National Wildlife Federation, will begin at 3 p. m. Following Wallace, Senator Pittman (Democrat), of Nevada; Representative Robertson (Democrat), of Virginia, and Dr. Ira N. Gabrielson, chief of the Biological Survey, will speak. An Interior Department representative will be on hand.

Mooney to Offer Plan for Uniting C.I.O. and A.F.L.

New York, June 2 (AP).—Tom Mooney, California labor leader, today said he would outline a plan for unity between the American Federation of Labor and the Congress of Industrial Organizations when he speaks in Madison Square Garden Monday night.

Mooney added he probably would see William Green, A. F. of L. president, and John L. Lewis, C. I. O. president, in Washington next Tuesday.

Mooney was pardoned last January by Gov. Olson of California after serving 22 years in prison for participation in the 1916 Preparedness Day parade bombing in San Francisco.

Sheriff Demands LaGuardia Check Nudity at Fair

New York, June 2 (AP).—The delicate problem of controlling nudity in the New York World's Fair girl shows was handed over to Mayor LaGuardia today by shocked Sheriff Fitzgerald, of Queens County.

Fitzgerald broke up a "Miss Nude" contest Wednesday night and arrested two entrants competing without benefit of brassieres.

In a letter to LaGuardia, he demanded that the city take over the licensing of all World's Fair shows and clamp a censorship ban on those showing too much of the feminine form.

The Once Over

By H. I. Phillips

Tomorrow's Explorer

(Discovers World's Fair of Today)

Q.—Are we digging deep enough?

A.—I think so. We just uncovered another one of those buildings nobody can make head or tail of.

Q.—You still think they were buildings?

A.—It is difficult to cling to the notion, but there are distinct signs of windows, et cetera.

Q.—We dug up a curious thing yesterday. It appeared to be a monster egg. Did they lay eggs that big in those days?

A.—Certain data from the New Deal period indicate they laid 'em much bigger.

Q.—Have you determined what that tall white shaft was?

A.—I can't make any sense of it. It appears to have been erected for no other purpose than to achieve height without purpose.

Q.—Almost everything we dig up bears the name Grover Whalen, doesn't it?

A.—Yes. It will be important when we dig up something that doesn't.

Q.—Who was this Whalen?

A.—He was evidently one of the great kings of that period.

Q.—But there were no American kings in that period.

A.—That's what you think!

Q.—What is your conclusion about that sunken pool and surrounding buildings we dug up last week?

A.—Everything around it bore the name of one Tut-Ank-Rose.

Q.—Are you sure the name was Rose?

A.—In letters that big, how could I be wrong?

Q.—This Rose was evidently an exotic person who loved to live lavishly. He must have been a great swimmer.

A.—He evidently had his palace here.

Q.—What makes you think so.

A.—I find constant reference to Holm.

Q—What do you suppose those things were that we found in that odd building with the inscription "General Motors?"

A.—It's hard to say, but they were evidently some quaint contrivances for traveling from place to place. I think they were called automobiles. They ran at the ridiculously slow pace of 80 miles an hour.

Q.—It bears out our theory that in 1939 people did travel on land. By the way, who was this Ford person, some manifestation of whom we encounter every time we lift a shovel?

A.—The research department thinks he must have been a traveling man, possibly a strolling player. We find evidence of him no matter where we go.

Q.—The amazing thing is that we find nothing in all our excavations that bears any relation to our habits and customs today, 2,000 years later, is it not?

(There is a hubbub from an adjacent point. One of the explorers rushes over, finds out what it's about and returns.)

A.—Well, you're all wrong in that last remark.

Q.—How so?

A.—They just dug up a midway and the mummy of a fan dancer! Civilization in that respect never changes!

Justice Butler to Get Boston College Degree

Newton, Mass., June 1 (U.P.).—Associate Justice Pierce Butler will receive an honorary doctorate of laws from Boston College June 7, the Rev. William J. McGarry, S. J., president announced tonight.

Genuine Ecuadorian and Monte Cristi

PANAMAS . . $7.50 to $25

The peer of all summer hats—the Panama—assumes even greater smartness and style this year. You'll see this aptly demonstrated in our large selection of exquisite bodies, which have been carefully chosen, beautifully blocked, and handsomely trimmed.

Genuine Ecuadorian Superaturai Panamas

SAILOR STRAWS, $4 & $5

LEWIS & THOS. SALTZ Inc.

1409 G STREET N.W.

DISTRICT 3822

NOT CONNECTED WITH SALTZ BROS. INC.

Hecht Co.

A-foam with FRILLS!

Light and frothy as a cool summer drink—pastel rayon chiffon with fluffy ruffles flouncing stitch-pleated skirt and capelet sleeves. Violet corsage. A summer love for terrace dining. Entrancing wood violet, dusty rose or Madonna blue, with rayon crepe slip to match. For misses. $25

Gown Salon, Second Floor

The Sea Is Master as Thetis Rescue Attempt Fails

Associated Press WIREPHOTO.

Attempt to Rescue Thetis Crew

This dramatic attempt to rescue men aboard the British submarine Thetis was halted yesterday when a rising tide covered the stern of the craft. Circle shows protruding stern. Arrow indicates two men who climbed on sub to cut a hole in the stern to attempt to extricate the 90 men inside. Four men escaped

Associated Press WIREPHOTO

Method Used by Four in Escaping

British submarine crewmen are shown here as they were trained in use of the Davis escape apparatus, such as four members of the Thetis crew used. The admiralty later announced that it was not clear why this method had been abandoned with 90 men still in the sub. First attempt at rescue is shown at left

Plays on Commencement Week Program at Maret School

Post Staff Photo.

Bethesda's Piano Prodigy

Preble Earle Donoho, 9, of Bethesda, Md., played the first movement of Mozart's concerto in C minor in a concert yesterday over Radio Station WRC

Post Staff Photo.

French Students Present Plays and Songs in Costume

As part of their Commencement Week exercises, students at the Maret School, 2118 Kalorama road northwest, last night presented a Recreation Litterairie et Musicale, plays and songs in costume. Above—Adrienne McArdle, Gene Cox, Anne Moore, Carolee Arnold and Cathalene Crane in "La Farce de Maitre Pathelin," a three-act comedy of fifteenth-century France

Post Staff Photo.

"Six Who Pass While Lentils Boil"

Maret School students appearing in this play were (left to right) Marjorie Lunch, as the queen; Daniel Bierman as the Dreadful Headsman, and Sonia Carter as a Boy. Commencement exercises will be held Monday

Here's a School Study You Can't Take Home to Work

Post Staff Photos.

'Gentlemen Farmers' at the Lafayette School

This is all in the study of elementary science at the Lafayette School. Left—Ann Lane and Arthur Prevost are proud of the radishes they grew. Center—Leon Dostert, Harry Thomas, Kenneth Tercero, Bob Phillips and Jerry Busbee, of the fourth grade, hard at work in the garden. Right—Ann Darnell, Ida Jane Henshaw and Carol Mae Wilson planting potatoes

Mary Haworth's Mail

Writers on Human Relationships Have Young Man Sadly Confused as to How to Choose the Right Mate

DEAR MARY HAWORTH: Judging from your articles (and those of other writers) I am convinced that a real love, leading to a happy marriage, must be considered by him who would have such in about the same light as if he were seeking a worthy investment for his excess cash. In other words, he must see that certain very practical requirements are met. If these are satisfied, then the way is clear. To deny the truth of that would be to deny logic.

However, at the risk of denying logic, may I ask how in the world a young man—with all the hope, joy and emotion that is youth, surging for expression in his breast—is going to approach love and marriage sanely, according to the above standards, without emerging a complete cynic?

He approaches the matter with a horror of being victimized by "mere physical infatuation." He denies all emotion in favor of reason. Yet in his twenties "mere physical infatuation" or emotion (be it adolescent or not) is not so easily tossed aside as those who are older and who have passed through the storm would lead us to believe. Why are we plagued with these "no-account" things at an age when, according to nature, we should choose a mate?

True, we are not animals. Unlike animals, we must think ahead. But it is no easy matter. If I am to accept the "meet-certain-tests" idea, I must believe that a man should wait until his latter thirties or early forties, at least—the age, presumably, when problems of hot-blooded youth no longer harass him to a great degree—before considering marriage with a woman he can truly love. Does a great love, then, mean practical respect, plus a fair measure of mental, spiritual and physical congeniality?

If you should accuse me of being an emotional adolescent (and I am 24 years of age, by the way) then you must accuse every man my age, whom I know, to be the same. What am I to do when I am hit by something from within, as if by an electric shock, every time a certain girl of my acquaintance enters the room? What am I to do when I yearn, literally, to see her even 10 minutes after she has departed? I know full well that she does not meet all, or even most, of the so-called requirements. I know that, failing in this, there would undoubtedly arise many problems after some years. But what of hope—of which youth has so much? What of man's ability to adjust himself to circumstances?

Most of the requirements-to-be-met, as set forth by most writers on the subject, amount roughly to similarity in background, tastes, interests, objectives, etc. . . . But I, for one, should hate to sit at a breakfast table with a mirror reflecting myself on the other side. Then, too, how is a mere man going to judge a woman's character when the minds of one sex run clockwise, so to speak, while the minds of the other sex run counter-clockwise. In the extremely happy event that you should answer this epistle, which, as you can see, represents the mind of a man torn alternately between cynicism and a "why-not-risk-it" attitude — please give me the break of replying to the spirit of the matter.

MODERN HAMLET.

Touchstone of Compatibility

DEAR MODERN HAMLET: If there is one indispensable requirement for happy marriage (for the person of sensitive intelligence), it is, I think, the ability of the two partners to speak each other's language in the subjective or intuitive realms of personality. Thus, when writers on human relationships counsel youth on the wisdom of choosing a mate whose character and personality are the product of comparable or co-equal biological inheritance and social experience, I believe it is their indirect way of saying that he should take care to choose a mate who does speak his language (in this figurative sense); who is, in brief, so constituted and so conditioned that he is native to the same spiritual (or emotional; or intellectual) environment, climate or atmosphere.

However, such basic kinship between two personalities is not necessarily, nor in every case, the product of existing or demonstrable co-equality of the kind suggested above. Personalities that are essentially compatible with one's own—that are complementary or supplementary in a deeply, genuinely satisfying way—are sometimes discovered, to the discerning eye and by the open mind, with their roots in circumstances that are altogether alien to one's erstwhile experience.

In such instances, some dissimilarity in outward seeming—what we might call a socially "protective coloration," which is the net result of the respective individuals' self-preservative efforts to adapt to their respective environments—should not be allowed to deceive the beholder's eye, nor to confuse his judgment, as to the actual nature of the person encountered. When seeking a mate, it is as illogical to reject—as fundamentally incompatible, per se—every person whose background or superficial characteristics are unlike one's own, as it would be to assume that every person of similar social history or comparable behavior-patterns is, per se, a legitimate candidate for consideration.

The touchstone, if any, of enduring compatibility in marriage will be found, during courtship, in the influence of each personality upon the other. If each person reveals an involuntary capacity for evoking in the other hitherto unsuspected potentialities for mental, spiritual and social growth—then you have both seed and soil for that "real love, leading to happy marriage," which you are now so diligently seeking to overtake and recognize. The collective potentialities and reciprocal incentives to growth which exist in the relationship, or in the twain, should (given average support) enable the couple to outgrow any superficial dissimilarities which may have existed at the outset of their acquaintanceship.

Thus, I would suggest that you—as a person of more than ordinary psychic awareness—be guided as much by your deepest intuitions as by the glittering generalities of the safe-playing graybeards, in this matter of finding a mate. Where the spirit is sensitive and searching, it is more to be trusted than the intellect—which tends more to rationalization than to straight-to-the-point analysis and valid conclusion.

And remember this: as long as you live—or, better say, as long as your mind and spirit retain the vitality which makes for growth—so long will you be seeking certitudes of one kind and another. And as long as you seek them, so long will they elude you. The best you will find at any point will be some variable. The pot of gold at the rainbow's end of such a quest is only this—the continuous growth in experience and understanding that accrue to him who never gives up the search.

M. H.

Learn Shorthand at Home

HARD TO get a job when untrained, so Martha tries to make herself useful by helping at home.

But a regular pay check is what she dreams of—how much more useful she'd be to herself and others if she could earn money!

So many girls are like Martha. If they'd only use their leisure time to teach themselves a skill, such as shorthand, the "open sesame" to many profitable business careers!

The elements of Pitman shorthand are really simple to learn. Its symbols, you see, are based on the sounds of words instead of their spelling. No matter how many words an employer may use in dictation, he uses the same sounds over and over again—which means you haven't many symbols to learn.

For many of the phrases commonly used in business correspondence, such as "I thank you"—you have shortcuts, "abbreviated" symbols which you write quickly without raising pencil from paper.

By learning a few symbols each day you soon get to the "taking dictation" stage. Fun then to get together with one or two friends, take turns dictating. As your speed increases, turn on the radio, follow radio speakers.

Send 15 cents in coins for our booklet, PITMAN SHORTHAND SELF-TAUGHT, to The Washington Post Home Institute, 109 West Nineteenth street, New York, N. Y. Write plainly your name, address, and the name of booklet.

Be One of the Crowd This Morning at 9:30

Store-Wide

Clearance

Reductions up to

- Millinery from $3.75
- Untrimmed Coats from $8.50
- Untrimmed Suits from $8.50
- Furred Coats from $30.00
- Furred Suits from $30.00
- Dresses for street, sports, afternoon and evening from $7.50
- Winkelman Shoes, $6.85
- Silver Fox Scarfs, $45.00 per skin

1/2 PRICE

Erlebacher

1210 F Street N.W.

Here Comes the June Bride

June has a way of bringing the year's biggest crop of brides—or at least of putting fancies in the minds of many a young maid and man. Here is the first of the heroines of a spring romance. Her wistful gown is nothing less than cloud. It comprises 50 yards of billowing silk net which looks airy enough to float her up the aisle. Silk lace, its pattern outlined in cotton and rayon cording, makes the bodice and skirt yoke. This same filmy lace is repeated in the provocative bow which perches aloft the very new bridal veil

The Gentler Sex

By Malvina Lindsay

Woman With a Cause

"Yes, it has been terribly warm . . . No, I don't enjoy the heat either, but there's just this much about it—it may serve to awaken some people. Yes indeed! It's just weather like this that makes people realize what the C. C. L. is doing—beg pardon? . . . No, I haven't met Mrs. Quince. How do you do? . . . By the way, Mrs. Quince, have you any relatives in Omaha, Nebraska? . . . Well, I met a Quince family there a few years ago—or maybe it was Quinceby? . . . I believe it was!

Well, anyway, these Quincebys were very lovely people. You see I was out there campaigning with the C. C. L. . . . Yes, the Citizens' Cosmetic League. I just supposed everybody knew what the C. C. L. was . . . Oh No! No! No! We haven't any connection at all with the Beauty in Everyday Life Group! Now what we're trying to do is to put municipal make-up booths on all downtown street corners—Beg pardon, what did you say, Mrs. Brash? . . .

"My daughter? . . . Oh she's just fine . . . Oh yes, she gets a little homesick. She'd really like to move back here but her husband he doesn't like Washington . . . No, not at all. No, he wants to stay in California.

"Yes, California is a very lovely State. Did you know we were just about to get municipal make-up booths in several cities there? . . . Yes, indeed! You know, Californians are very progressive. But I want to tell you that this thing's coming all over this country! Now you and I may not live to see it but—oh, how do you do, Mrs. Wimple? . . . This dress? . . . You like it? . . . I'm so glad . . . Yes it is hard to find smart summer clothes. And say—you know that's JUST the reason we particularly need these municipal make-up booths at this time! Yes! Now if you're going around downtown with a shiny nose in a cotton dress—beg pardon?

"Oh, iced tea! How lovely! I believe I'll take two of those little cakes. Oh, and I want one of those little coconut balls, too! . . . Well as I was saying, now just as long as your nose is not shiny—what did you say, Mrs. Piper? . . . Yes, these are very original little cakes. I wonder how she makes them. Say, you know we served very unusual cookies at our C. C. L. lawn pageant—what was that, Mrs. Gibber? . . .

"No, I'm not going away this summer—not for a while anyway. No, I want to stay here as long as Congress is in session. You see we'd have gotten our municipal make-up booth bill up for a hearing before now if it hadn't been for Senator Sly. You see there's a lot of politics back of this opposition to us . . . Yes, and international complications!

"Beg pardon? . . . No, I don't care for any more iced tea, but I will take another of those coconut balls . . . Oh, and I didn't get one of those marshmallow sandwiches! . . . Well you see the whole thing is that both the Nazis and Communists are fighting us . . . Yes, it's really a long story—what was that, Mrs. Strong? . . . No, I'm not going to the garden party . . . No, I think it's on account of the C. C. L. You see the British are really very much opposed to us . . . Yes, the Clivden set have had their axe out for us for years . . .

"What? . . . The Queen? Yes, I think she's charming . . . Say, did you know we were sending a committee from the C. C. L. to try to see her while she's here? . . . Yes! . . . You see we feel that once she thoroughly understands the real purpose of our movement for municipal make-up booths—beg pardon, Mrs. Gimlet? . . . Jane Clipper? . . . No, I haven't seen her for weeks . . . What? . . . Reno! . . . No! . . . Well what did he do? . . . What woman? . . . A Congressman's secretary? . . . Oh say, that reminds me! Did I ever tell you how Senator Sly worked that trick to keep our municipal make-up booth bill from coming up in Congress? . . . I did? Oh, but there's a sequel to it! Yes indeed! Now this is what happened . . ."

A Woman's New York

By Alice Hughes

New York, June 2.

TEN YEARS AGO the Ziegfeld Girl was the last word in feminine allurement in this country. She was wined, dined and well-married, and beautiful photographs of her, unhampered by too many clothes, adorned magazines, billboards and even cigar boxes. But with the death of Ziegfeld and his famous revues, the Ziegfeld Girl disappeared simultaneously, and now the queen of the Nation is the dress mannequin and photographic model.

It is usually believed that these tall, gorgeous creatures lead gaudy lives, spending their days before the camera and their evenings in night clubs in the company of the handsomest man in the room. Sometimes this is true, but I lured a startling exception to my apartment the other day for a visit. These girls, like cigarettes and breakfast foods, have vogues—during which they are much sought out by customers and their earning power reaches its peak. This is the pleasant state in which my specimen now finds herself. Her name is Muriel Maxwell; she stands 5 feet 11 inches in her heels; she weighs 126 pounds minus all apparel and she is remarkably beautiful. Most important of all, she has a perfect camera face and at the moment it is impossible to leaf through one of the slick women's magazines without meeting Muriel at least a half dozen times.

What interested me was that this reigning belle is not an ornament of the smart supper clubs. She prefers to spend the evening quietly with the young man of her choice, engaged in improving conversation. What is more unusual, she is a native-born New Yorker and now lives with her parents in a Riverside drive apartment with a fine view of the Hudson. Coming from a girl so gorgeous, this story may sound slightly fishy, but there is no reason for not believing it. After all, not even the most popular mannequin of the hour need not be a night-blooming girl about town.

GIRL ABOUT TOWN: The other day I saw the former prima donna, Geraldine Farrar, at the theater all dressed up in ermine over a dark dress, and looking exceptionally beautiful. Incidentally, if all hair could go gray as handsomely as Gerry's, the dye people would have a tough time of it . . . Speaking of singers, Lily Pons is back in town and was noted in Gramercy Park the other day wearing the strange gray-green coat dress designed by Valentina. Her hat was a miniature Homburg to match, with two taffeta streamers down her back . . .

The Homemaker

Cookie Recipes From Post House Of Old Virginia

My Martha Ellyn.

The Post Food Editor

THE POST HOUSE on the Plank road between Lynchburg and Petersburg, Va., in colonial days had a hostess who was as famous for her cooking as she was for her beautiful garden that streatched away on all sides from the Post House. Primroses and pinks, and countless other old English flowers grew there in profusion. And the food was as delicious as the flowers were beautiful. The following recipes are some taken from her book.

Cream Wafers

1 pound flour, 1 teaspoonful soda dissolved in buttermilk, butter the size of a large egg. Mix with rich cream—as much as is necessary to make a fairly stiff dough. Knead well. Take small bits and roll very, very thin. Do not cut them. Pick all over the top with a fork and bake in a hot oven until brown.

Cracknuts

Mix 8 ounces sugar and 8 ounces flour. Then melt 4 ounces butter and add 2 tablespoons wine. Add 4 eggs and mix it all into a paste. Roll as thin as paper and cut into shapes. Wash the tops with the white of an egg and dust with granulated sugar. Bake in a quick oven.

Stylists Outline The Perfect 1939 Trousseau

Travel Costume, Light Wool Coat Among Items Suggested

By Marshall Adams.

The Post Fashion Editor.

THIS is a month of brides and this is a city of brides. More prospective honeymooners are now probably knitting their pretty brows in this capital than in any other community of its size. To lighten their task of deciding what to wear on the biggest day of their careers, we have photographed a dream gown of infinite beauty. To aid in their more arduous search of what to wear in the ensuing days and what to take on their cruises north or south, we have gathered news on the perfect 1939 trousseau from local experts.

MARSHALL ADAMS

A well-rounded trousseau may contain the following items—more or less—varying with the individual's needs and purse strings:

A travel costume, which might also be the going-away suit. It should be a suit to combat local heat as well as tropical blisterings from southern cruises. It might be a two-piece dark lightweight crepe or sheer, jacketed and depending on no fluff but rather upon its simple basic design. With it may be worn a crushable felt hat or a stitched fabric one.

Two Evening Frocks

One lightweight wool coat, neither too casual nor too formal—perhaps a lightweight, nonshedding angora, or a good quality dressmaker gabardine.

A simple afternoon frock of pastel or splashy printed crepe or a sheer, cool, hot-weather town costume, preferably navy, dark brown or black, touched up with detachable white lingerie. This may be a semi-tailored, two-piece redingote, if this style is especially becoming.

A dark chiffon or fine cotton voile cocktail frock, relieved only by bright, light costume jewelry, and topped off upon occasion by a small flowered toque or veiled turban.

Two evening gowns, one a formal decollete model of net or lace, which packs easily and is always right for ship captain dinners or important parties. This might be a clear pastel or summery print to remain distinguishable from the dinner gown, which might be of navy cotton, black sheer or a dark pique. The formal gown should have its own jacket or bolero to do double duty for informal evenings.

Sports Clothes

Sports clothes depend so entirely upon one's mode of living and preferences after marriage that we will suggest only a skirt, play suit of slacks, shirt and sweater combination; a really functional swim suit and at least one good quality spectator sports dress of the classic shirtwaist type, plus its own cardigan or shortie coat of matching spun rayon.

As far as the intimate wardrobe goes, there should be included one printed or solid toned but gayly hued housecoat. There might be one or more frothy negligees of chiffon, sprigged cotton or point d'esprit, depending upon just how much of a lounge lizard you are at heart. And of course lingerie—you might include six each of slips, nightgowns or silk pajamas and your own specific needs in hosiery, bras, girdles and step-ins. As to shoes, gloves, handbags, handkerchiefs and extras, let your conscience be your guide. The happiest honeymoon is the one minus dull cares about packing and unpacking, night basin laundering and worrying over those little wardrobe headaches.

Your Figure, Madame!

By Ida Jean Kain.

Deep Breathing Is Best Aid to Poise And Voice, Says Joy Hodges, Film Starlet

IF THE AVERAGE girl in the 'teens and twenties would work as hard at being graceful and naturally lovely as the starlets in the movies do, there wouldn't be any wallflowers.

From an interview with Joy Hodges, the screen actress, we gather that if the movie girls seem to have more glamour than the average girl, it is only because they work harder at it.

There are several reasons why Joy Hodges would stand out in any crowd of girls, and they are a regal posture, a surprising amount of poise, and not a trace of self-consciousness.

Lessons in Poise

"Is all that natural," I inquired, "or do you learn it?"

"You learn it," she promptly replied.

Self-consciousness is unpardonable on the screen, and it is the thing all stars have to overcome.

Miss Hodges has taken dancing ever since she was a little girl, so when she went into the movies she walked and moved gracefully. But she did not know how to use her voice and she would either smile too much or not enough and she would make grimaces even when she didn't know she was doing it.

What helped most in overcoming both faults was the deep-breathing she practiced to lower her voice. She has one effective breathing exercise which she practices 15 minutes a day.

Lie face downward on the floor and breathe rhythmically, taking long breaths that go clear to the pit of the stomach so that each inhalation practically lifts you off the floor.

And here is another Joy Hodges tip that will prove helpful: one who is self-conscious or who

When you have an important interview, pause just before entering the room, take a deep breath, lift your chest and sail right in! That deep breath tends to dispel any nervous tension caused by anticipation of the interview.

Wall Walking Helps

Since Miss Hodges has a 23-inch waist and a 32-inch hipline, I asked what about exercise . . . "I do a horrible exercise," she told me, "a wall handstand—and then walk down the wall!"

Hmmm . . . well! You may not be up to that one, so here's a less strenuous version:

Position—Lying on back on floor, buttocks as close as possible to wall. Have the knees bent, feet placed against the wall.

Movement—"Walk" up the wall until the body is in a straight line, weight resting on the shoulders. Hold, with the abdominal muscles taut. Now walk down. Six times will be enough.

SLIMMING MENU

BREAKFAST	CALORIES
Grapefruit, ½	50
Sugar, 1 rounded teaspoon	20
Toast, 2 thin slices	100
Butter, 1 pat, ¼ inch thick	50
Crisp bacon, 2 strips	80
Coffee, clear	
Total	280
LUNCHEON	
Hot tomato bouillon, 1 cup	50
*Lettuce and cucumber sandwich	200
Sliced hardboiled egg on lettuce	75
Sliced orange	75
Total	400
DINNER	
Fried ham (trim off all fat) 1 slice, 4 x 4 x ⅛ inches	200
Karnel corn, ½ cup	100
Fresh spinach, 1 cup, chopped	40
Hot roll	100
Butter, 1 pat, ¼ inch thick	80
Skim milk, 1 glass	80
Total	870
TOTAL CALORIES FOR DAY	1,250

for Her Royal Highness, Princess of the Evening

To crown summer triumphs—rayon crepe dinner gown crested with printed monogram, "H. R. H." and royal diadems. Regal sweep of skirt narrows to princess-slim waist. To be formal, remove contrasting rayon-and-linen or twin-print jacket. Misses' sizes. White with bue, navy with red or white. Right royal welcome to summer gaiety. $25.

Gown Salon, Second Floor

Security

FOR YOUR BELONGINGS

- *Cold Storage*
- *Silver Storage*

"A Safe Depository for Forty-eight Years" for

RUGS

Cleaned, rolled and stored on racks in "Certified" Cold Storage, protected from moths, fire, theft, dust. 4c per sq. ft. with cleaning, 3c without, for 6 months.

Also for Furs, Silverware, Pianos, Art Objects, Luggage, Files and Records, Motor Cars, Wines and Liquors, Clothing, Curtains and Furniture.

Security Storage Company

AFFILIATED WITH THE AMERICAN SECURITY & TRUST COMPANY

Local and long-distance moving, "Pool" car shipments to Pacific Coast; Packing and Shipping, Repairing, Cleaning, Fumigation

1140 FIFTEENTH STREET **DIstrict 40-40**

WRITE OR TELEPHONE FOR ESTIMATES, PRICE LIST, INFORMATION

Junior League Defies Rain at Horse Show

Miss Cecil Lester Jones Occupies Center Box; Polish Ambassador Present for First Day Program

A SMALL, SLIGHTLY DAMP, BUT VERY gallant audience ploughed through the mud out at the Meadowbrook field yesterday afternoon for the opening day of the Washington Horse Show, sponsored by the Junior League. Ordinarily the event draws throngs of smartly dressed members of Capital society, and every box is filled. But because of the torrents of rain which fell between 3 and 5 yesterday, the boxes were virtually deserted and except for the Junior Lague workers and a few of their more sporting friends who huddled in the grandstand, the field was deserted.

However, Miss Cecil Lester Jones, president of the Washington League, was philosophical about the matter. "It's much better that it should rain today than over the week-end," she said. Miss Jones, wearing a blue tweed coat and a white Panama hat, occupied one of the center boxes. The show will continue today and tomorrow, though if it rains by 10 o'clock this morning, the Children's Class scheduled for today will be postponed until tomorrow.

Put off was the bareback costume class, in which the winner is to be judged by the amount of applause from the spectators. Entrants include Miss Betty Couzens, Mrs. L. W. Robert, jr., William Washburn and Fred J. Hughes, jr. Miss Couzens rode her horse Repulsion in several of the classes yesterday and Mrs. Robert, in riding habit, occupied the press box and laboriously typed out a story on the show for a friend. Mr. Robert, in a very snappy checked jacket, drifted in at the end of the afternoon to watch the proceedings.

THE POLISH AMBASSADOR, Count Jerzy Potocki, wearing a trench coat, sat alone in a box to watch part of the show. Evidently people in Poland are more sporting about bad weather, for the envoy seemed surprised that so few persons were present.

Mrs. Montgomery Blair, jr., chairman of the Horse Show committee, was present, wearing a beer jacket over her sports costume. Taking tickets under two umbrellas at the gate were Mrs. Eugene Foss, in green tweeds, and Mrs. Daniel O'Donoghue in a raincoat.

Mrs. W. Thacher Winslow, who was in charge of the Junior League salesgirls, sat in one of the booths selling cigarettes. Most of the helpers wore the regulation green smock always seen at league horseshows. Her assistants included Miss Christine Gawne, Miss Cassie Parker, Mrs. Metcalfe Walling, Miss Dorothea Sowers and Mrs. Margaret Warren.

Miss Marion Shouse, who was in charge of the waitresses at the show, disappeared into the clubhouse to dry her hair over the fire in the living room. Miss Barbara Bradley, who wore a green cardigan over her smock, decided to let hers slowly uncurl in the dampness.

BEING WELCOMED on all sides was Miss Sylvia Szechenyi, daughter of Countess Laszlo Szechenyi, who is visiting Miss Mary Wilson, a debutante of last season. Miss Szechenyi made a sort of unofficial debut in Washington at a large tea given in her honor last year by Mme. Pelenyi, wife of the Hungarian Minister. She is a sister of Mrs. Eugene B. Roberts, of Washington.

Mrs. Peyton March, who hasn't missed a league horse show for years, occupied a box with Representative and Mrs. Robert B. Chiperfield, of Illinois. She wore a gray wool jacket over her sports frock. Others in the sparsely filled boxes included H. Rozier Dulany, jr., president of the Washington Horse Show; F. Moran McConihe, secretary, and Frederick S. Lee, treasurer.

The beer and hot dog booths did a good business under the guidance of the pretty Junior Leaguers who presided, wearing frilly red aprons over their frocks. Then there was a display of sports clothes in the adjacent booth, sold by other enterprising members.

MRS. JOHN HAY Whitney had numerous entries from the Llangollen stables in yesterday's opening, but was not present. Mrs. George P. Greenhalgh, however, motored up from Springsbury Farm, her home near Berryville, Va., and had several entries in the show.

Mrs. Marshall Exnicios and Mrs. Eugene Carusi, both well-known in equestrian circles here, presented two of the trophies yesterday, and then left almost immediately afterwards, in a downpour. The tally-ho rides, always a popular feature among the younger spectators, had to be postponed because of the weather, and the usual hayride was also missing.

Among the boxholders for the Washington Horse Show, many of whom will attend today and tomorrow if the weather is pleasant, are the Cuban Ambassador, the French Ambassador, Mrs. Robert Woods Bliss, Mrs. Edmund Booth, Mr. and Mrs. Wayne Chatfield Taylor, Mrs. Levi Cooke, Mr. and Mrs. Walter Edge, J. M. Elizalde, Mr. and Mrs. Henry Parsons Erwin, Mr. and Mrs. David Gaillard, Capt. and Mrs. John Gibbons, Mrs. G. W. Hill, Mr. and Mrs. James Houghteling, Mr. and Mrs. A. B. Houghton, Mrs. R. M. Kauffmann, Mr. and Mrs. E. K. Legg, Mrs. Joseph Leiter, Dr. and Mrs. James Alexander Lyon, Gen. and Mrs. Peyton March, Mrs. Edward B. McLean, Mr. and Mrs. Paul Mellon, Mr. and Mrs. Keith Merrill, Mr. and Mrs. George Hewitt Myers, Mr. and Mrs. Frank B. Myers, Mr. and Mrs. Frank B. Noyes, Theodore Noyes, Mrs. B. W. Parker, Mr. and Mrs. David A. Reid, Mrs. Herbert J. Slocum, Dr. Hans Thomsen, Capt. and Mrs. Chester Wells, Mrs. Price Whitaker, Mrs. Charles Stanley White, and Mrs. John R. Williams.

MRS. EXNICIOS is vice chairman of the horse show, and other members of the committee, in addition to those already mentioned, include Miss Louise Alexander, Mrs. Charles G. Cooper, Mrs. Thomas Knowles, Miss Juliet Dulany, who was present yesterday; Mrs. Philip Gore, Mrs. Laurence Green, Mrs. Beaudric L. Howell—she, too, braved the showers; Mrs. F. Eberhart Haynes, Mrs. B. Lowndes Jackson, jr., Mrs. Louis Jeffries, Mrs. William B. Kerkam, jr., Mrs. Atherton Macondray, Miss Elizabeth Sladen, Mrs. Ernest Swift and Mrs. George Walker.

Envoy to Fete Auto Delegates

The French Ambassador, Count Rene de Saint-Quentin, will entertain at dinner this evening in honor of the French delegates to the general assembly of the International Association of Recognized Automobile Clubs. The association closed its two-day meetings with a dinner at the Shoreham last night. The Ambassador will also give a luncheon today.

Vicomte de Rohan, who will head the group of guests, is president of the association and president of the Automobile Club de France, oldest club of its sort in the world. He and Comte Liedekerke-Beaufort, another member of the delegation, were schoolmates of the French Ambassador. M. Pierre Marchal, M. Henry Ainsworth and M. Lenormand are other members of the French group.

Others who will be present at the dinner include Corcoran Thom, William A. Van Duzer, Thomas Henry, president of the American Automobile Association; Russell Singer, Charles Hayes, of Chicago; Edward G. Sparrow, Alex Johnson, of Louisville; Col. F. Lindsay Lloyd, of the British group; E. B. DeGolia, Col. Emmanuel Lombard and Lieut. Col. Rene Weiser.

Donald Richbergs Hosts to Mexican Envoy and Wife

The Mexican Ambassador and Senora de Castillo Najera were guests of honor at the dinner given last evening by Mr. and Mrs. Donald Richberg at their home in Kenwood, Md.

Others present included the former Secretary of War, Patrick J. Hurley, and Mrs. Hurley; Mr. and Mrs. Ernest Draper, Mr. and Mrs. George Rublee. Mr and Mrs Ernest Gruening and Mr. and Mrs. Henry F. Grady.

Also Mr. and Mrs Fred Essary, Mr. and Mrs. Barnet Nover, Mrs. Basil Manly, P. L. Smith, of Chicago, and Mr and Mrs. Christopher Chenery, of New York City.

Count Potocki Gives Luncheon

The Polish Ambassador, Count Jerzy Potocki, entertained at an informal men's luncheon yesterday at which Justice Owen J. Roberts, of the Supreme Court, was the ranking guest.

The Ambassador has not definitely completed his plans for the summer, but expects to spend it in Poland as he does every year. The Counselor of the Embassy, Witold Wankowicz, will return June 17 from a stay of several months in that country.

Mrs. T. J. Coolidge To Be Guest of Mrs. Grayson

Mrs. Thomas Jefferson Coolidge, of Boston, will arrive next week to spend several days with Mrs. Cary T. Grayson. Mrs. Coolidge resided here for several years when her husband was Undersecretary of the Treasury in the early days of the New Deal, and both have many friends in Washington.

Mr. Coolidge sailed for Geneva recently to attend a financial conference of the League of Nations.

Horinouchis Return From New York Fair

The Japanese Ambassador and Mme. Horinouchi will return tomorrow from New York, where they went to view the World's Fair and to open the Japanese pavilion there.

They were accompanied by Shunichi Kase, First Secretary, and Akira Miyazaki, Third Secretary.

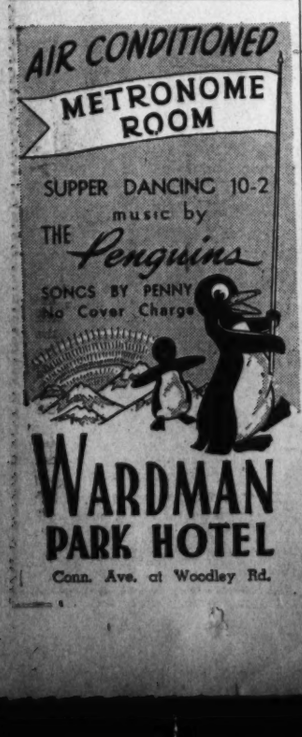

Society Sees Plenty of Action at Meadowbrook Show

Underwood & Underwood.

In spite of the rain, members of society turned out yesterday for the first day of the Washington Horse Show at Meadowbrook. Under her umbrella is Miss Cecil Lester Jones, president of the Junior League, the organization sponsoring the event. On the right Mrs. Frederick Haas and little Molly Holden, daughter of Dr. Raymond T. Holden, as they joined the spectator class. At the top Miss Betty Couzens, daughter of Senator and Mrs. James F. Cou zens, takes a jump on her mount, Repulsion

Mrs. McLean Honors Tafts

Although there were only 120 guests at the dinner given by Mrs. Edward Beale McLean for Senator and Mrs. Robert A. Taft on Thursday evening, everybody in town seemed to be talking about it yesterday.

In keeping with the tradition of Friendship, Mrs. McLean's home, the party wrote another glamorous chapter in the social history of Washington. Feting an unusually popular couple and drawing a number of important guests from out of town, it was one of the outstanding events of the season.

Among those seated at tables-for-ten were Bernarr Macfadden, who came down from New York especially for the occasion; Joseph Hergesheimer, the novelist, who has attended many parties given by Mrs. McLean; Mr. and Mrs. James Cromwell, the latter of whom is the former Doris Duke.

Still others included Justice and Mrs. Harlan Fiske Stone, Justice and Mrs. Stanley Reed, the Minister of Hungary and Mme. Pelenyi, the Minister of Denmark and Mme. Wadsted, Hugh Wilson United States Ambassador to Germany, and Mrs. Wilson; the Greek Minister, Demetrios Sicilianos; Senator Capper, Senator Guffey and Miss Ida Guffey, Mrs. Mabel Walker Willebrandt, Mr. and Mrs. John Davidge, Mrs. Warren Delano Robbins.

Also Representative and Mrs. Sol Bloom, Mr. and Mrs. Harry Grant Meem, George T. Summerlin, Mrs. Edward Everett Gann, Miss Mabel Boardman, Mr. and Mrs. Emil Hurja, Mr. and Mrs. Snowden Fahnestock, Mr and Mrs. Wade Ellis, Coleman Jennings, and many others

Mrs. Sheppard Fetes Mrs. Guthrie And Her Daughter

Mrs. Harry R. Sheppard, wife of Representative Sheppard, of California, was hostess at a luncheon in the Louis Seize room at the Shoreham yesterday in honor of Mrs James Guthrie and her daughter, Miss Kathleen Guthrie, who with Mr. Guthrie, are visiting the Sheppards.

Mr. Guthrie is editor of the San Bernardino, Calif., Sun.

The other guests included Mrs. Leland Ford, wife of Representative Ford; Mrs. John B. McCall and her mother, Mrs. A. P. Pleasants both of Winters, Calif.; Mrs. Arthur Clarendon Smith and Mrs. A Martin Logan.

Greelys Making Brief Stay in D.C.

Col. and Mrs. John N. Greely, who have been guests of Miss Rose Greely in Georgetown, are now at the Chevy Chase Club for ten days.

Col. Greely recently arrived from his station at Fort Sam Houston, Texas, and is on temporary duty with the division of Military intelligence. He and Mrs. Greely will sail June 14 for his new post as Military Attache in Spain. John Chapman Greely, a student at St. Alban's, will accompany his parents.

Gossetts Entertain At Dinner Party

Representative and Mrs. Ed Gossett, whose marriage recently took place in New York, gave a dinner last evening at the Shoreham.

Among their guests were Mr. and Mrs. Benjamin L. Bird, Mr. and Mrs. Felix Atwood, Mr. and Mrs. Edward Compton, Mr. and Mrs. Thomas Clark, Miss Rebecca Mosely, of Quanah, Texas, and Leonard Watson.

Deb-to-Be Is Graduate

Hessler Studio.

Miss Billie Byrd West, who was graduated yesterday from Holton Arms School, is scheduled to make her bow to society at Christmas. She is the daughter of Mr. and Mrs. William H. West, of Laurel, Md.

Mr. Miller Weds Miss Petrillo

Wearing a picturesque gown of white marquisette over net, Miss Connie Marie Petrillo, daughter of Mr. and Mrs. Rocco S. Petrillo, of New Haven, Conn., and David Scott Miller were married Thursday morning at 11 o'clock.

The ceremony took place in the rectory of the Shrine of the Most Blessed Sacrament with the Rev. Thomas G. Smyth officiating. Given in marriage by her father, the bride appeared in a bouffant frock with a fitted bodice accented with old-fashioned lace insets at the waist, a long train, and a tulle veil caught with a cluster of orange blossoms. Her quaint bouquet was made of white roses and lilies of the valley

The bride's sister, Miss Josephine A. Petrillo, was maid of honor, wearing a peach chiffon frock, made on princess lines and worn with a matching veil and tiara. S. Edmund Petrillo, brother of the bride, was best man.

Reception Follows Wedding Ceremony

Following the wedding, there was a reception on the roof garden of the Eddystone apartment. The bride's mother wore a frock of blue crepe with a white hat and accessories, and a corsage of white roses.

Mr. and Mrs. David S. Miller, parents of the bridegroom, attended the wedding and reception, she wearing hyacinth blue crepe with a navy blue hat and accessories and a corsage of sweet peas.

When the couple left on a motor trip through New England, the bride was trimly turned out in a 2-piece dressmaker suit of hyacinth blue sheer wool, a japonica chffon blouse and white accessories.

Couple to Make Home Here

Upon their return, Mr. and Mrs. Miller will make their home at the Eddystone apartments.

Out-of-town guests at their wedding included Mrs. William P. Hegan, of White Plains, N. Y.; Mr. and Mrs. R. S. Petrillo; Mrs. Steven A. Petrillo, Alfred C. Petrillo; Miss Sue Panaroni and Miss Josephine A. Petrillo, all of New Haven, Conn.

The former Miss Petrillo is a graduate of the National University School of Law and is now employed at the Department of Justice. Mr. Miller, who is connected with the Treasury Department, is a graduate of the University of Maryland, class of 1933.

Joseph Pulitzer, Jr., Weds Miss Louise Vauclain

Bryn Mawr, Pa., June 2 (AP).—Miss Louise Vauclain, daughter of Mr. and Mrs. Jacques Leonard Vauclain, of Haverford, was married today to Joseph Pulitzer jr., son of the publisher of the St. Louis Post-Dispatch. The ceremony was performed by the Right Rev. Francis M. Taitt, Episcopal Bishop of Pennsylvania, assisted by Canon Ernest C. Earp,, rector of the Church of the Redeemer.

Miss Vauclain is the granddaughter of Samuel M. Vauclain, chairman of the board of the Baldwin Locomotive Corporation. Pulitzer's grandfather was the famous publisher of the New York World.

After a wedding trip abroad, Mr. and Mrs. Pulitzer will live in St. Louis.

Gail T. Judd, Jr., And Doris Brattain To Marry June 17

Miss Doris Marie Brattain, daughter of Mr. and Mrs. Paul H. Brattain, has selected Saturday, June 17, as the date of her marriage to Gail T. Judd, jr. The ceremony will take place at 8 p. m. at Hamline Methodist Church, and a reception at the bride's home will follow.

Miss Brattain is a graduate of American University and is a member of the staff of the Y. W. C. A. Mr. Judd, a student at National University, is a member of Sigma Delta Kappa fraternity and is with the United States Employment Service.

Mr. Brattain is vice president of Eastern Airlines.

Miss Tuckerman's Wedding June 21

Miss Alice Noel Tuckerman, daughter of Mr. and Mrs. Walter R. Tuckerman, has selected Wednesday, June 21 as the date of her marriage to Capt. Robert Hugh Williams, White House aide. The ceremony will take place at 4 o'clock in the great choir of the National Cathedral.

Afterwards there will be a reception at "Tuxeden," the Edgemoor, Md., home of Mr. and Mrs. Tuckerman.

Frances Boss Engaged To Robert McDowell

Charles F. Boss, sr., announces the engagement of his daughter, Frances Elizabeth, to Robert Benjamin McDowell, of Cincinnati, Ohio.

The bride-elect is the daughter of the late Mrs. Katie V. Boss. Her fiance is the son of Dr. and Mrs. John C. McDowell of Washington. The wedding will take place in July.

6 Prospective Debutantes Are Graduated at Holton Arms

Aschah Dorsey, Patricia Prochnik, Billie West, Lucy Claggett, Margaret Gordon and Joe McKenna Feted at Reception Following

Half a dozen young ladies who will make their debuts here next season were in the group of graduates at commencement exercises and the reception held yesterday at the Holton Arms School.

The girls, who were dressed in the traditional white, and carried bouquets of yellow roses, were the Misses Achsah Bowie Dorsey, daughter of Admiral and Mrs. Benjamin H. Dorsey, who will bow both in Washington and at the Bachelors' Cotillion in Baltimore, and who was awarded her diploma cum laude; Patricia Prochnik, daughter of the former Austrian Minister and Mrs. Edgar Prochnik, and three times president of her class; Miss Billie Byrd West, who parents are Mr. and Mrs. William H. West, and who is a cousin of Senator Harry Byrd; Miss Lucy Claggett, daughter of Mr. and Mrs. H. B. Claggett; Miss Margaret Gordon, daughter of Mr. and Mrs. John B. Gordon, and Miss Joe McKenna, whose parents, Mr. and Mrs. Royal T. McKenna, are well known in Capital society.

Among the proud parents, relatives or friends present yesterday were the Hungarian Minister and Mme. Pelenyi, the latter wearing a black and green print; Mr. and Mrs. Prochnik, she in a chic red and black frock with a turban of the same colors; Senator and Mrs. Carl A. Hatch, of New Mexico, whose daughter, Marcia, will continue her studies of voice and piano even though her term at Holton Arms ended yesterday; Senator and Mrs. James J. Davis, whose daughter, Jean, was also a member of the graduating class; Mrs. Daniel Borden, in a smart tailored suit and turban; Mrs. Aldace Walker, who topped off her black net dress with a chalk-white hat; Mrs. Bishop Hill, Mrs. McKenna and her elder daughter, Miss Bambie McKenna; Mrs. J. T. Vance, who poured tea; Mrs. Ray Burgess, whose daughter, Miss Elizabeth Burgess, was graduated cum laude; Mrs. William T. Mann and Mrs. William Cheatham, whose niece, Miss Alice Hodgson, was a member of the graduating class.

Mrs. Jessie Holton, president of the school, received her guests, wearing a handsome frock of blue and white chiffon.

Miss Mercado Gives Dinner for Trinity College Seniors

Miss Eileen Mercado, daughter of Senator and Mrs. Mario Mercado, of Puerto Rico, entertained at the Shoreham last evening for 34 of her classmates at Trinity College and their escorts.

Miss Mercado is a senior at Trinity College and her parents have come from Puerto Rico especially for the graduation exercises of the class next Tuesday, and for the numerous social affairs which precede the graduation exercises.

In the company at the dinner last night was Miss Mercado's sister, Miss Adrina Mercado, who is a sophomore at Trinity College.

Miss Roosevelt Is Wed in L. I.

Wearing the dress made in London in 1883 for the wedding of her grandmother, Miss Virginia Roosevelt, daughter of Mr. and Mrs. John Kean Roosevelt, of Yellowbanks, Oyster Bay, Long Island, was married yesterday afternoon at 4:30 to James S. Armentrout, jr., son of the Rev. James Armentrout, of Germantown, Pa.

The ceremony took place at Christ Church, in Oyster Bay, the Rev. Harold Patteson officiating in a setting of white peonies and ferns. Mr. Roosevelt gave his daughter in marriage. Her gown was made of white satin, trimmed with rose point lace, and with 't she wore a tulle veil and an old lace shawl, a family heirloom. Miss James L. Giblin, of New York, was maid of honor, and the bridesmaids were the Misses Katherine Reeve, of Philadelphia; Arlene King and Polly Barnes, of Seattle; Georgina Dewey, of North Carolina; Barbara Hendry, of Florida, and Helen Peters, of Glen Cove, Long Island. Little Elizabeth Emlen Roosevelt was flower girl. All were attired alike in frocks made with bodices of bois de rose shade and skirts striped in bands of delphinum blue, chartreuse, orchid and purple. They carried delphinium tied with chartreuse ribbons.

W. Emlen Roosevelt, brother of the bride, was best man, and the ushers were J. Alfred Roosevelt; Rufus G. King, of Seattle; Wolcott Heyl, of Philadelphia; Johnson Garrett and David Robertson, of Baltimore, and John G. Farou, of East Orange.

A reception followed at the bride's home. After a wedding trip, the couple will live in Elkins Park, Pa.

Eduardo Garlands To Arrive Today

The newly appointed Counselor of the Peruvian Embassy, Eduardo Garland, and Senora de Garland, will arrive in Washington today, and they have taken an apartment here. They have been in New York.

The Peruvian Ambassador, Manuel de Freyre y Santander, will leave June 14 or 15 for Eaglesmere, Pa., where he spends the summers.

Notes of Society

Official and Residential

The Minister of Switzerland and Mme. Peter have canceled all social engagements, as the minister has been seriously ill with pneumonia, although his condition is now satisfactory.

The retiring Minister of Paraguay, and president-elect of that country, Gen. Jose Felix Estigarribia, was honor guest at a men's luncheon given yesterday at the Mayflower by the Minister of Bolivia, Dr. Luis F. Guachalla. There were ten in the company.

Representative and Mrs. Alfred L. Bulwinkle have as their guests at the Wardman Park the latter's sister, Mrs. S. C. Cornwell, of Raleigh, N. C. Their son, Lewis, a third-year law student at the University of North Carolina, will join them today.

The governor of the Federal Reserve Board and Mrs. Marriner Eccles will give a tea on Sunday at the Shoreham in honor of Mr. and Mrs. George S. Eccles and Mrs. Spencer S. Eccles.

Miss Anne Morgan, of New York, spent Thursday night in Washington at the Mayflower, accompanied by Miss Maude Wetmore, of Newport, R. I.

Dr. and Mrs. J. N. Tudeau, of Rogers City, Mich., are visiting Representative and Mrs. Fred Bradley at the Wardman Park.

Miss Barbara Henning, daughter of Mr. and Mrs. Arthur Sears Henning, entertained at a cocktail party on Thursday afternoon in honor of Miss Elinor Gudger, daughter of Capt. Emmett C. Gudger, U. S. N., and Mrs. Gudger, who will leave shortly for Hawaii, where he has been transferred for duty. Miss Henning is now attending June Week festivities at the United States Military Academy.

Col. and Mrs. Samuel G. Shartle, of Miami, are at the Wardman Park Hotel. Maj. and Mrs. William M. Lanagan are others of the service set stopping there.

Mrs. Perry S. Heath has taken a cottage at Blue Ridge Summit for the summer and will leave for there the middle of next week. Her sister-in-law, Mrs. Frederick H. Heath, of Muncie, Ind., will spend the summer with her.

The former Spanish Ambassador and Senora de los Rios have sent cards to friends here saying they are now residing at 448 Riverside drive, New York.

The Integrity of the store from which you buy is of Importance.

Julius Garfinckel & Company

THIRD FLOOR SALE
FOR WOMEN AND MISSES
FINAL, DRASTIC REDUCTIONS
SPRING COATS and CLOTH SUITS

REMARKABLY LOW PRICED AT

$19.95 $29.75 $39.75

Extremely important occasion, offering quality at extraordinary savings. Please note that all sales are final.

F at Fourteenth

Several European Women's Safety Organizations May Develop From Wa shington Meeting

Wives of Delegates To Auto Club Meeting Entertained

By Jessie Ash Arndt.
The Post Club Editor.

Women's safety organizations may be started in several countries of Europe as a result of the luncheon at which wives of delegates to the general assembly of the Association of Recognized Automobile Clubs were entertained yesterday at the Sulgrave Club by the Women's Safety Committee of the American Automobile Association.

Mrs. George C. Thorpe, chairman of the committee, which was formed five years ago, recounted its achievements in the field of safety. During its first year, she said, it was responsible for the passage of a bill which took 3,000 reckless drivers from the streets of Washington. The second year, it worked for the passage of a bill providing that playgrounds be kept open in the summer to afford a safe place to play, and during the next two years it concentrated its efforts on securing a $90,000 appropriation for a new school building on a site away from railroad tracks and heavy traffic which present a serious hazard to the pupils where the old school stands.

The committee is now advocating driving courses in high schools and colleges, she said, to reduce the number of accidents at the hands of young drivers.

Women of Holland To Hear of Work

Mrs. David Birnbaum, of London, who is a native of Holland although now living in England, and who was formerly a journalist, expects to write of the work done here in an effort to arouse interest among women of the Netherlands in forming a similar committee.

Other guests at the luncheon also discussed the possibility of such an organization in their own countries. There are many women drivers in European and South American countries, just as there are here, the women said, and their percentage of accidents is much smaller than that of men drivers. Mme. Naciscu and Mme. Nicolas Greceanu, of Rumania, were both enthusiastic over the work of the Washington committee, but the traffic problem is not so great in their country, they said. There is a much smaller number of cars and those who operate them are, on the whole, persons with judgment and a sense of responsibility.

Mme. Greceanu is a noted artist and stopped in New York to view her murals, depicting the history of Rumania, which decorate the Rumanian restaurant at the World's Fair. She painted them on a material which gives them the effect of tapestries, and they were sent over to be put up on the completion of the building.

Mrs. Thorpe, after speaking in English, which many of the guests understood, greeted them in both French and German and told of the work of the committee. She presented the guest of honor, Vicomte de Rohan, president of the international association and also of the Automobile Club of France, which is the oldest motor club in the world. He commended the accomplishments of the women's group in Washington and paid tribute to the safety record of women drivers.

Mrs. Laurence Benet Among Hostesses

Mrs. Laurence V. Benet, one of the members of the safety committee who was a hostess at the luncheon, greeted Viscomte de Rohan as a friend of long standing, she and Mr. Benet when they lived in France having known not only him but also his mother and other members of his distinguished family.

In the receiving line with Mrs. Thorpe and the honor guest were Mrs. Francis B. Sayre, wife of the Assistant Secretary of State; Miss Janet Richards and Mrs. Charles M. Hayes, of Chicago, wife of a member of the executive committee of the AAA, who is official hostess to the women of the visiting delegations. Washington I. Cleveland, of the D. C. Motor Club, made the introductions.

Diplomatic hostesses at the luncheon included Mme. Ertegun, wife of the Ambassador of Turkey; Mme. Irimescu, whose husband, the Minister of Rumania, is official delegate representing his country at the convention; Mrs. Brennan, wife of the Minister of the Irish Free State; Mme. Loudon, wife of the Netherlands Minister; Mme. Lombard, wife of the Naval Attache of the French Embassy; Lady Chalkley, wife of the Commercial Counselor of the British Embassy; Mme. Galbe, wife of the Counselor of the Norwegian Legation; Mme. Wennerberg, wife of the Counselor of the Swedish Legation; Mme. Forgosa, whose husband, Second Secretary of the Brazilian Embassy, is official delegate for Brazil; Mme. Chramiec, official hostess for Poland, which is represented at the convention meetings by the Polish Ambassador, Count Jerzy Potocki, and Mme. Gazuita, wife of the Counselor of the Chilean Embassy.

Among the guests from visiting delegations were Mrs. Carlos P. Anesi, of Argentina; Mme. De Meuse, of Belgium; Baroness van Harinxma and Mrs. N. A. Philipse, of the Netherlands; Mme. Valentine Argetoyanu, wife of the royal counselor of Rumania; Mme. Greceanu and Mme. Naciscu; Mrs. Ingeborg Engell and her daughter, Miss Marianne Engell, of Sweden; Mrs. Nume Mende and Mrs. L. Primault, of Switzerland.

Wives of Executive Committee Attend

Wives of members of the executive committee of the AAA at the lunch in addition to Mrs. Hayes were Mrs. Joseph R. Gardner, of Cincinnati; Mrs. Alex E. Johnson, of Louisville; Mrs. John L. Young, of Cleveland; Mrs. J. P. Ryan, of New York, and Mrs. Russell Singer, Mrs. A. J. Montgomery, Mrs. Burton Marsh and Mrs. Elmer Jenkins, of Washington; Miss Mary Lee Shepard, translator for the group.

Members of the Women's Safety Committee present: Mrs. William H. King, Mrs. Charles L. McNary, Mrs. Arthur H Vandenberg, Mrs. Morris Sheppard, Mrs Elmer Thomas, Mrs. Nellie Tayloe Ross, Mrs. Blair Banister, Mrs. David McCoach, Miss Katharine Lenroot, Capt. Rhoda Milliken, Mrs. John J. O'Connor, Miss Richards, Mrs. Seth Richardson, Miss Mary E. Stewart, Mrs. Garland Ferguson, Mrs. Merle Thorpe, Mrs. Walter R. Tuckerman, Miss Stella Akin, Mrs. Albert W. Atwood, Mrs. George Barnett, Mrs. Laurence V. Benet, Mrs. John S. Bennett, Mrs. Harry S. Bernton, Mrs. Lloyd W. Biddle, Mrs. Emily Newell Blair, Mrs. John Ecker, Mrs. Frederic H. Brooke, Mrs. Henry Gratton Doyle and Mrs. Joshua Evans.

Bessler Studio.

Above — Mrs. George C. Thorpe, chairman of the Women's Safety Committee which entertained with a luncheon at the Sulgrave Club yesterday for wives of delegates to the meeting of the International Association of Recognized Automobile Clubs; Viscomte de Rohan, president of the association; Mrs. Laurence V. Benet, a member of the committee, and Mrs. Charles Hayes, of Chicago, wife of a member of the executive committee of the association. At the left—A group of foreign delegates, left to right, Mme. Naciscu, of Rumania; Mrs. E. Primault and Mme. Nume Mende, of Switzerland

Phi Delta Delta Pledge Fete Tonight

Beta Chapter of Phi Delta Delta Women's Legal Fraternity, will hold its annual pledge party this evening, welcoming into the fraternity the following women from the Washington College of Law: Henrietta Campbell, Mrs. O. Blanche Carroll, Sylvia T. Hukriede, Catherine M. Shelton, Mrs. Myrtle D. Sherrill, Mrs. Veatrice D. Truitt and Miss Catherine Serpas.

The party and pledge ceremony will be held at the home of Mrs. Mary Wright Shirley, Shirley-on-the-Potomac near Mount Vernon, Va. The new members will be welcomed by Miss Nora Rentz, president of Beta Chapter. Arrangements are in charge of Mrs. Mary Wright Shirley, Mrs. Julia Benton Hopkins and Mrs. Dorothy Dorian Samuel.

Give Dance Tonight

The Veteran Units of the Catholic Students Mission Crusade are holding their annual spring dance tonight at the Beaver Dam Country Club. Miss Ursula T. Anselmo, a member of the Marcellus Veteran Unit, is general chairman of the affair.

Miss Chenoweth D. A. R. Guest

Miss Chenoweth will be guest of honor at a luncheon to be given by Maj. L'Enfant Chapter of the D. A. R. today at the Army and Navy Country Club. After luncheon the members will visit the original tomb of Maj. Pierre Charles L'Enfant, on Green Hill Farm, Riggs road.

Frances Scott Chapter will give its annual dinner Tuesday night at the Brighton Hotel, having as guests of honor, Miss Lillian Chenoweth, State regent, and Mrs. Harry Oberholser, State vice regent.

New officers of the chapter are Mrs. E. F. Cassel, regent, who has called an executive meeting for Monday at her home, 202 Rosemary street, Chevy Chase; Mrs. Alfred Garges, vice regent; Mrs. Dan Wheeler, corresponding secretary; Mrs. Frank P. Litschert, recording secretary; Mrs. Seabury Quinn, treasurer; Mrs. Lawrence Barnes, registrar; Mrs. Willard Quick, historian; Mrs. W. R. Cole, delegate; Mrs. John Eclhardt, chaplain.

Dorothy Hancock Chapter, has planned a pilgrimage to Frederick, Md., Tuesday, June 13, to mark the grave of a Revolutionary soldier, Joseph Howard, an ancestor of a member. Mrs. John R. Grove has invited the members to a picnic luncheon afterward at her summer home near Frederick.

Officers for the coming year include: Mrs. John W. Townsend, regent; Mrs. Leroy L. Sawyer, vice regent; Mrs. Charles W. Holmes, chaplain; Mrs. Ross T. McIntire, recording secretary; Mrs. Charles E. Wainwright, corresponding secretary; Mrs. Clarence W. Lindquist, treasurer; Miss Helen M. Towner, historian; Mrs. George W. Lipscomb, delegate; Miss Anne Tuohy, registrar; Mrs. Vernon West, member at large.

Mrs. MacDermott to Fete New Officers of C. D. of A.

Mrs. Charlotte MacDermott, grand regent of Court Forest Glen, Catholic Daughters of America, will entertain at her home in Silver Spring, Md., tomorrow from 4 to 6 in honor of the new officers of the court.

These, in addition to Mrs. MacDermott, are Vice regent, Miss Betty Euler; propheless, Mrs. Sally Ritter; lecturer, Mrs. Dee Shannon; historian, Mrs. Frances Eckenrode; financial secretary, Miss Margaret Taugher; treasurer, Mrs. Louise Baron; monitor, Mrs. Daisy Hilleary; sentinel, Mrs. Katherine Aud; trustees, Mrs. Gertrude Brennan, Mrs. Catherine Doherty; organist, Mrs. Mary Yeabower, and assistant organist, Mrs. Eola Nix.

Chevy Chase Group Re-elects Pauline Sargent

Mrs. F. E. Farrington One of Speakers at Alumnae Dinner

Miss Pauline Sargent, of Lexington, Mass., was re-elected president of the Chevy Chase Alumnae Association last night at the annual dinner held at the school, 6410 Connecticut avenue. In addition to the election there were reports of officers and a program which included a talk by Mrs. Frederic E. Farrington, regent of the school.

Other officers re-elected were Mrs. J. J. Chisholm, of Chevy Chase, secretary; Miss Mary Holmes, of Keene, N. H., first vice president; Miss Jane Taylor, of East Orange, N. J., second vice president.

Reunions of three classes will be held tonight at the home of Mrs. Farrington on the campus. They will be the class of 1914, Mrs. Marjorie Durston Harris, of East Orange, chairman; class of 1919, Mrs. Joseph E. Harriman, of Washington, chairman, and 1929, Mrs. Mortimer E. Sprague, of New York City, chairman.

Last night the association presented the school with equipment for a biology laboratory and with library equipment. It also voted to replace the hedge in front of the school with a stone wall and a gate. Dr. P. M Bail, president of the school, addressed the alumnae and Miss Louise Newell, dean emeritus, spoke briefly.

There were reports on the year's activities by the presidents of the various organizations and clubs.

A feature of the entertainment was an impersonation by Jane Adele Knipe, a member of the graduating class.

Kappa Beta Pi Unit to Pledge 10 Tonight

Reception to Follow Ceremonies Held by Epsilon Chapter

Epsilon Chapter of Kappa Beta Pi Legal Sorority will pledge ten women students of the Washington College of Law this evening at 8 o'clock. The pledge service will take place in the large drawing room of The Henderson on Sixteenth street, and will be followed by a reception in honor of the following pledges: Mrs. Gwendolyn T. Ducrest, Mrs. June L. Green, Miss Catherine M. Habulin, Miss Adeline M. Hassen, Miss Marie A. Kirk, Miss Elva L. Marsh, Miss Carmen A. Montes, Mrs. Belva H. O'Leary, Miss Helen E. Olsson and Miss Laura J. Thayer.

Mrs. Helena Doocy Reed, newly elected president of the Women's Bar Association of the District, member of Epsilon Chapter and former province dean, will be an honor guest.

Other honor guests will be Elizabeth F. Reed, grand dean of Kappa Beta Pi, and Mrs. Grace Brown Stiles, grand registrar.

The dean of the chapter, Mrs. Mary Marraffa Wittenmyer, will preside and will have assisting her the following officers: Mrs. Anna F. Nacrelli, associate dean; Mildred Aaberg, recording registrar; Mrs. Dorothy H. Geiger, corresponding registrar; Mrs. Lorraine W. Hurney, chancellor, and Mrs. Eleanor M. Browne, marshal.

Mrs. Dorothy H. Geiger and Ruby Moss have charge of the arrangements.

Miss Marion Poole has been elected president of Omicron Chapter of Kappa Beta Pi. Other new officers are Miss Ruth Marvick, associate dean; Miss Marion Carr, chancellor; Miss Louise O'Neill, corresponding registrar; Miss Blanche Margason, recording registrar; Miss Janet Leonard, marshal; Miss Marie Marks and Miss Marguerite McDowell, delegate and alternate to the biennial convention in Estes Park, Colo., July 6-8.

Miss Georgia Alexander, the retiring dean of the chapter, has announced Miss Martha Isaacson and Miss Evelyn Lang were given the highest rating on their essays on "Objectives of a Legal Sorority."

Province No. 2 of the Sorority will honor Mrs. Reed at a silver tea for the benefit of a proposed national headquarters fund, to be held at the home of Mrs. Clare Willison, 4767 Twenty-fourth street, North, Arlington, Va., tomorrow from 4 to 6 o'clock.

Police Boys Club Auxiliary to Hold Shower Tomorrow

Members of the camp committees of the Women's Auxiliary of the Metropolitan Police Boys Club are sponsoring a silver tea and linen shower tomorrow afternoon at the home of Maj. and Mrs. Ernest W. Brown, 1554 Hemlock street northwest.

The affair will be held in Mrs. Brown's garden from 4 to 7 o'clock and, in the event of rain, will be postponed until Sunday, June 11. Mrs. James A. Councilor, chairman of the arrangements committee, said.

Those who will receive include Mrs. Brown, vice president of the auxiliary; Mrs. John Allan Dougherty, founder of the auxiliary; Miss Mae Helm, retiring president, and Miss Elizabeth Howry, new president of the auxiliary.

Mrs. John A. Remon, Mrs. James E. Colliflower, Mrs. William Montgomery, Mrs. A. J. Fisher, Mrs. Robert A. McClure, Mrs. Harvey Miller, Mrs. Harry Viner, Mrs. Leon Arnold, Mrs. M. H. Bedell and Mrs. E. A. Sholl will pour tea.

Madame Chairman

By Suzanne

Rep. Whittington to Address Davis Memorial Rites Today of Children of Confederacy Unit

MAJ. CHARLES M. STEDMAN CHAPTER, Children of the Confederacy, will conduct memorial exercises this afternoon at 2 o'clock in Statuary Hall of the Capitol, commemorating the anniversary of Jefferson Davis. Representative William Whittington, of Mississippi, will speak and Miss Ann Evans, president of the Children of the Confederacy, will place a wreath at the base of the Davis statue. Others participating in the program will be Marjorie Duffie, who will read a short poem on Davis; the Rev. Randolph Gregory, who will offer the invocation and pronounce the benediction, and Mrs. R. Stevens Pendexter, president of the United Daughters of the Confederacy, who will preside. The color bearers will be Philip and Leroy Mann. Mrs. William F. Downing is director of the children's organization.

THE DAUGHTERS OF THE UNITED STATES ARMY will have their final meeting of the season Monday noon at the Army and Navy Club, followed by a luncheon at 1 o'clock.

JUNIOR RED CROSS members in the sixth grade of the Sidwell Friends School, have just completed an unusual cover for a children's book which has been done in Braille for blind children. The transcribing has been done by volunteer workers of the District Red Cross Chapter. This book has been forwarded to New York, where it will be placed with the Red Cross exhibit at the World's Fair.

Junior Red Cross activities in Washington will terminate with the close of the school year and commence again in the fall at the opening of the school year. More than 82,000 boys and girls in public and private schools are enrolled as Junior Red Cross members.

MRS. EMIL HURJA has been announced as president of the Washington unit of the World Center for Women's Archives for the coming year. Others are: Vice president, Miss Irene A. Wright; secretary, Mrs. Lester P. Schoene; treasurer, Miss Gwladys Jones; directors, Mrs. Emily Newell Blair, Mrs. Ellen Woodward, Miss Fola La Follette, Mrs. Mary Bethune, Mrs. David Cushman Coyle and Mrs. Joseph S. Howorth.

On Thursday, June 15, a discussion luncheon will be held at the American Association of University Women. Miss Wright will speak on the type of materials acceptable as archives for the Washington unit. Plans for the autumn will also be made.

A TEA will be given by the Washington Chapter of Film Audiences for Democracy Monday from 4:30 to 7 at the home of Mrs. Charles W. Putnam, 3200 Highland place, Cleveland Park, in honor of Berthold Viertel, director of "Rhodes of Africa." "Passing of the Third Floor Back" and other film successes.

THE JUNIORS of Constitution Chapter, Daughters of the American Revolution, are giving a farewell luncheon today in honor of Miss Harriett Parks, who has served as chairman of the group since its organization about two years ago, and is now leaving to reside in Wilkes-Barre, Pa.

Legion Women To Be Hosts

The District American Legion Auxiliary on Monday will welcome as its guest, Mrs. Helen Bamford, of Sparrows Point, Md., national eastern vice president of the organization.

A dinner will be given for her that night at Wesley Hall, which all department officers, past department presidents, unit presidents and members will attend. Mrs. Ethel Clark will be in charge of arrangements and Mrs. Helen Mahoney will have charge of reservations. After the dinner Mrs. Bamford will attend the executive meeting of the auxiliary at the Y. W. C. A., 614 E street northwest, at 8 p. m.

The Palais Royal
G Street at Eleventh District 4400

Extra Special! Filler Hose
For Washing Machines
39c
One end has coupling. No Mail, Phone or C. O. D.

Deluxe Equipped
Westinghouse Economy-6!

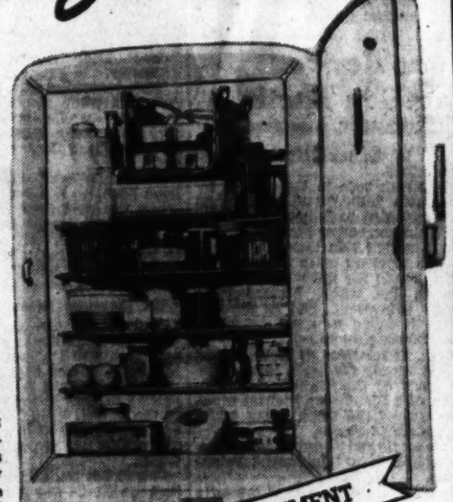

THE NEW LEADER IN SPECIAL VALUE!

Imagine This 6-Foot 1939 Westinghouse, Only $159.50

A full family size, with more than 12 square feet of usable shelf area . . . fast-freezing Sanalloy Froster . . . Ex-Press Tray Release on all trays! See this new Westinghouse and save. (Westinghouse uses no current at all 10 hours out of 12!) 1939 Electric Refrigerators give you "SO MUCH MORE AT PEPCO LOW RATES." DURING JUNE ONLY this refrigerator will be equipped with a freezer door, 3 vitrified china dishes and a water bottle.

"Look at Your Refrigerator" Then Check These Many

NO DOWN PAYMENT

IT'S THE PACEMAKER FOR '39
DEPENDABLE REFRIGERATION AT ROCK-BOTTOM COSTS
Kitchen-proved

Westinghouse Features:

This 1939 Economy-6 features striking new Westinghouse design . . . all-steel cabinet . . . long-lasting, high-back Dulux finish . . . all-porcelain interior . . . scientific shelf arrangement . . . PLUS the famous Westinghouse ECONOMIZER Sealed-in Mechanism with forced-draft cooling, lifetime lubrication, and backed by a 5-Year Protection Plan.

Palais Royal, Refrigerators . . . First and Fifth Floors

NO DOWN PAYMENT
CREDIT TERMS ARRANGED TO YOUR CONVENIENCE

2 Westinghouse Specials

REG. $192.50 WESTINGHOUSE
Limited Number $167.50

SAVE $25 on this new 1938 Westinghouse refrigerator. Features include: 5.25 cubic feet capacity; makes 76 ice cubes at a time (9 pounds of ice); porcelain crisping tray. SEE THIS LOW-PRICED MODEL WITH THE FAMED "MEAT-KEEPER." Buy on Our Budget Plan. (No Down Payment.)

REG. $221.50 WESTINGHOUSE
$189.50

SAVE $32 on this new 1938 Westinghouse. Limited number at this special price. Size 6 cubic feet and with these features: "Meat-Keeper," built-in utility basket, 6.25 cubic feet capacity, 8-point temperature regulator. Buy on Our Budget Plan. (No Down Payment.)

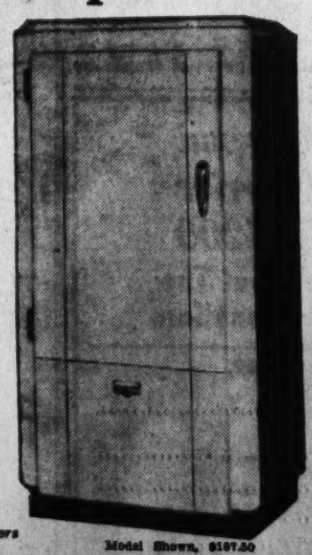

Model Shown, $167.50

The Palais Royal, Electric Refrigerators . . . First and Fifth Floors

The Palais Royal

Gives Helpful Hints To Sea-Side

SIRENS

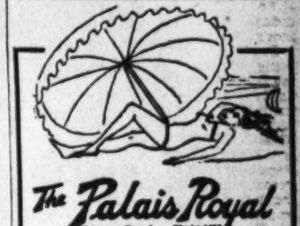

Fishnet Shoes
Latex treated; soft cord tie. Ground cork and crepe soles. Sizes 3 to 9 in choice of colors.
$1 and $1.95

Gay Beach Bags
In a delightful choice of colors and sizes and styles. Conveniently sized to hold all your beach do-dads.
59c, $1 and $2

Howland Caps
"The cap that really keeps the hair dry." Strong rubber with soft Velvatex finish.
75c and $1

Rubber Suits
One-piece swim suits in stanningly cut styles . . . designed to flatter the figure of the wearer! U. S. Latex Rubber, soft and pliable. Choice of solid colors and brilliant prints.
$1.95, $2.95 and $3.95

Four Sizes: Petite, for weights 100 to 115 pounds; small, for weights 115 to 130 pounds; medium, for weights 130 to 145 pounds; regular, for weights 145 to 165 pounds.

The Palais Royal, Notions . . . First Floor

STEINWAY PIANO
An exquisitely beautiful new Console type. Astonishing tone quality, volume, responsiveness. Generous terms
$550
DROOP'S • 1300 G

Van Lynn
Antique Galleries
25% TO 50% OFF
AUTHENTIC 18th CENTURY
TABLES ★ CHESTS ★ CHAIRS
DESKS ★ CLOCKS ★ MIRRORS
SIDEBOARDS ★ SECRETARIES
2625 Conn. Ave. CO. 6646

Alberta Loyal, Credit Premier Tells His King

Leader Whose Laws Have Met Royal Veto Welcomes Majesties

By Edward T. Folliard

A Staff Correspondent.

Edmonton, Alberta, June 2.—King George and Queen Elizabeth came out of the Rockies to this westerly prairie capital today, got another whopping reception, and met the most talked-about politician in Canada, William Aberhart, premier of Alberta. Aberhart has been compared variously to Father Coughlin, Dr. Townsend and Senator Sheridan Downey of "ham and eggs" fame.

He started out as a schoolmaster, founded the Calgary Prophetic Bible Institute and four years ago was elected on a social credit platform that promised everybody in Alberta Province a minimum income of $25 a month, a sum far less than Dr. Townsend's $200 but good for plenty of votes nevertheless. Many followers of Aberhart, taking his promise literally, sold farms and other properties and contributed the proceeds to his campaign fund.

Aberhart has never been able to make good on his $25 a month pension scheme; in fact, the Alberta government has had to default on more than $4,000,000 in scrip.

Assures King of Loyalty

There were plenty of cheers for the husky, large-headed premier as he rode down Portage avenue in the procession with the King and Queen, and a few boos.

Aberhart, who recently forced the King's representative in Alberta to quit the government house and take quarters in a hotel, greeted the King with the assurance of "enduring loyalty" by the people of Alberta to the throne. The King, whose representative had refused royal assent to several bills advocated by Aberhart, returned the welcome with thanks for the "kind and affectionate" greeting.

An amusing rivalry between two bands went unnoticed by Their Majesties. While the King and Queen were visiting Lieut. Gov. J. C. Bowen, who serves as representative in the province for the Crown, the Social Credit Band and a band of Naval Reserve Pipers marched up and down in front of the building trying to outdo each other.

Here in Edmonton, farthest point north in Their Majesties' itinerary, the population doubled overnight to 150,000 for the welcoming ovation. Every hotel room was taken, so that thousands slept in their automobiles for the night.

There was one important change in the reception program, a change that must have left Beverly Kaye MacNutt, Aberhart's 9-year-old granddaughter, broken hearted. It had been arranged for Beverly to hand Elizabeth a bouquet at the terminal. The fact that little Beverly was brought on from Vancouver aroused the people of Edmonton and a cry went up that Dr. Aberhart was trying to "hog the show." At the eleventh hour the premier went on the air and announced that Marie Kathleen Stacey, an orphan from the Kiwanis Children's Home, would present the bouquet.

The ride to Edmonton took more than six hours, and the King decided to tramp along the tracks as the train left Jasper Park. The King hiked for 2 miles and was picked up by the train when he had had enough.

From now until they reach the White House next Thursday the King and Queen will sleep on their luxurious blue and silver palace on wheels.

Route King and Queen Will Take Through Washington

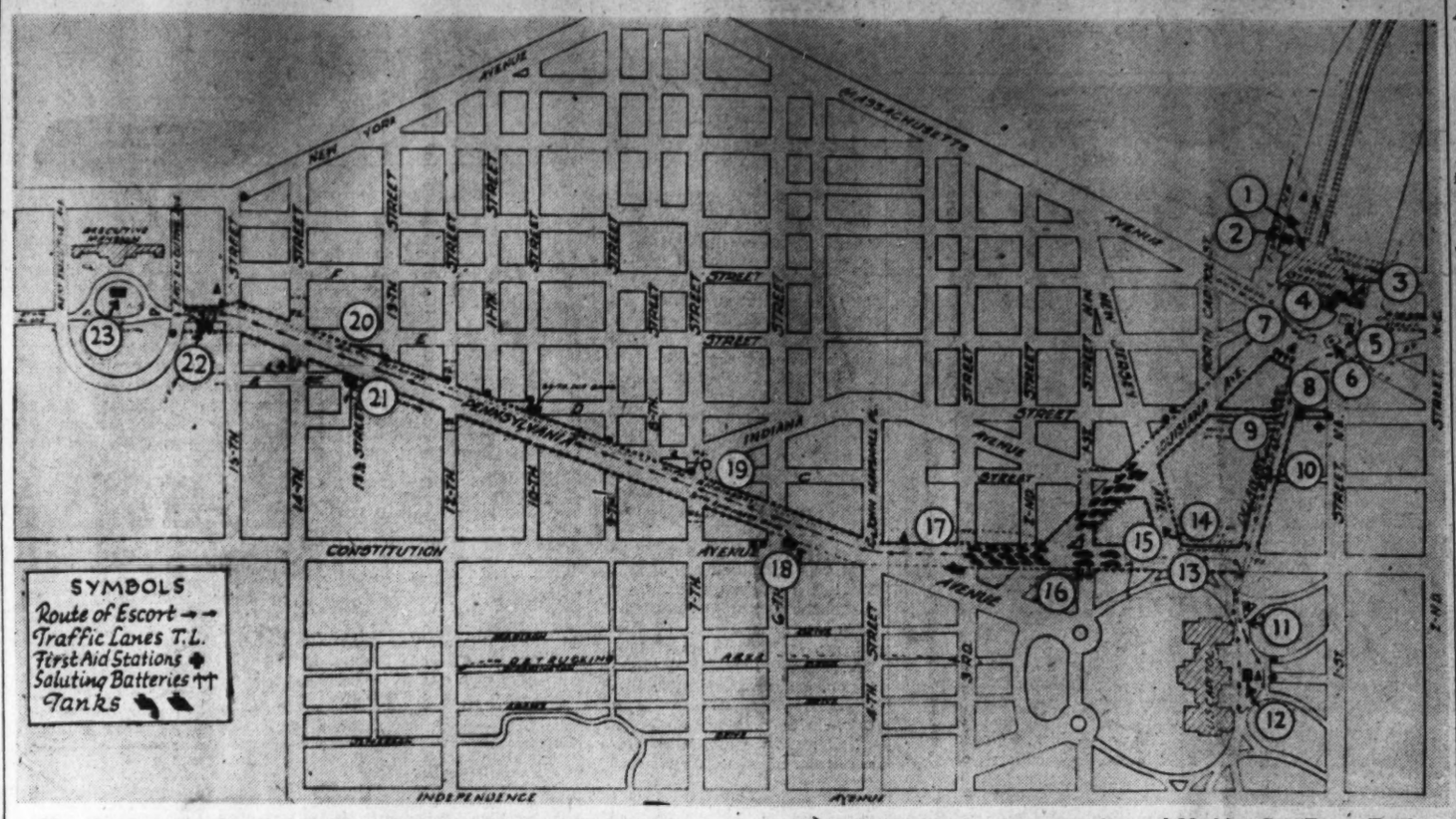

Map shows route to be taken by King George and Queen Elizabeth from Union Station to the White House when they arrive here Thursday. Their arrival is scheduled for 11 a. m. Following brief ceremonies at the Presidential reception room at Union Station, Their Britannic Majesties, President and Mrs. Roosevelt, their parties and escort will leave for the White House at 11:45 a. m. The route shown above will be closed to traffic at 9:50 a. m., with parking to be banned at 8 a. m. Key to the numbers is as follows: (1) 200 Marines, (2) Marine Drum and Bugle Corps, (3) 50 Bluejackets, (4) Marine Band, (5) Third Cavalry, (6) Sixteenth Field Artillery, (7) First Troop, Third Cavalry, and Machine Gun Troop, Tenth Cavalry; (8) Third Cavalry Band, (9) Two troops cavalry, which move east on D street at 9:40 a. m.; (10) Marines, (11) Bluejackets, (12) Navy Band, (13) Marines, (14) Tanks, which move northwest on New Jersey avenue at 9:15 a. m.; (15) Cavalry escort, (16) Cavalry and Field Artillery, which move north on I street at 9:35 a. m.; (17) Marines, (18) Fifth Engineers Band, (19) Fifth Engineers, (20) Thirty-fourth Infantry, (21) Twelfth Infantry Band, (22) Army Band, (23) Twelfth Infantry

D. C. Expects 700,000 to Line Avenue for Ovation to King

CAA Restricts Plane Flights Over City During Parade; President Eases Ban On Traffic in Mount Vernon Highway

Estimates of the crowd which will welcome British royalty to the Capital yesterday bulged toward 700,000, as officials released further details of elaborate plans for the rulers' two-day visit here.

While authorities responsible for Thursday's reception to King George and Queen Elizabeth declined to go on record with their prophesies, it is understood that preparations are now being geared to the possibility that nearly 750,000 people will line the route from Union Station to the White House.

Plans announced yesterday affect an area from the White House to Mount Vernon and deal with such details as ropes, ambulances and airplanes.

By order of the Civil Aeronautics Authority, all flights over the Potomac, Anacostia, Mount Vernon and the Memorial boulevard, except by scheduled air carriers, have been banned from 9 a. m. until 8 p. m. Friday, when the royal party will visit George Washington's estate.

Simultaneously civil aircraft were warned to avoid the central Washington area Thursday while the military air convoy salutes the British sovereign in formation flights over the parade route. Bombers from Langley Field, Va., will rendezvous at Lower Marlboro, Md., preparatory to the mass flight over the Capital, while pursuit planes meet at Upper Marlboro.

President Roosevelt personally ordered a relaxation of restrictions on automobile traffic over Mount Vernon boulevard Friday. Secret Service and Park Police plans for blockading the boulevard at noon were needlessly rigorous, the President said, setting the time for exclusion of private traffic at 1:30 p. m.

White House Secretary Stephen Early described as "baloney" any proposal for closing Arlington National Cemetery all day Friday, indicating his belief that the President also will intervene in this phase of the arrangements. The King and Queen are expected to arrive at Arlington at 3:25 p. m. Friday on their return from Mount Vernon.

Members of the co-ordinating committee yesterday urged the public to familiarize itself with the first-aid arrangements for Thursday's parade. Ambulances will be stationed a few yards off the parade route on every intersecting street to give first-aid in fainting and heat prostration cases. Several ambulances also will cruise along the parade route.

Representative Sol Bloom (Democrat), of New York, yesterday emphasized that tickets to the 3,000 seats to be placed on the Capitol steps for the Congressional reception to Their Majesties Friday are not available to the general public. Each Senator, Representative and delegate to Congress will be given five tickets Monday or Tuesday, Bloom said, and may give them to family or friends. Only women, girls and boys under 12 years of age are eligible to use the tickets, since "men can stand up like anyone else," he added.

Senate and House employes will be permitted to stand on the steps to the two Capitol wings.

Though there's nothing much anyone can do about it, chances for a rainy day when King George and Queen Elizabeth arrive here June 8 were shown yesterday to be better than equal. On the basis of Weather Bureau records extending back 68 years to 1871, it was calculated chances were 53 in 100 the British rulers would see rain their first day here.

Not only have 36 of the 68 June 8s on record been wet, but this tendency toward moisture has increased in the last decade. Only twice since 1928 has June 8 brought no rain.

The average June 8 in Washington, however, has proved more tractable in temperature, the mean maximum being 80 degrees with the mercury climbing above 90 only once. And June 8, 1932, would have been perfect, with a maximum of 73, a minimum of 49 and clear skies all day.

DUPONT 3829
FOR DIXIE-HOT FRIED CHICKEN
Try this tonight! A whole chicken in individual pieces delivered CRISPY HOT in a loaf of butter-toasted bread. Serves four. Only..... $1.00
Add 15c for Delivery Charges.
Daily, Sundays, 9 a. m. to 2 a. m.
DIXIE—HOT ROAST CHICKEN—$1.50
DIXIE CHICKEN SHOP
2213-14th St. N.W.

All Senate Wives To Garden Party

WIVES, from Page 1.

of social functions. He lifted his eyebrows, commented that he had enough to do trying to manage the Senate, and indicated he would let it go at that.

But Sir Ronald Lindsay, accident or not, appeared at the Capitol Thursday and had lunch with Garner and a group of Senators. Nobody made a statement at its conclusion, but today the joyous word spread throughout Senatorial homes that all Senators will be admitted to the royal presence, with their wives.

The spouses of the previously uninvited Senators can now join the throng of Government officials and socialites who have been practicing for weeks on curtseys, bowing out backward, balancing teacups gracefully, and walking with elegance and grace.

The change in plans will admit to the fete such Senatorial figures —previously unbidden to it—as Senators George W. Norris (Independent), Nebraska; Henry Cabot Lodge (Republican), Massachusetts; Robert A. Taft (Republican), Ohio, a prominent possibility for the Republican Presidential nomination; Rush D. Holt (Democrat), West Virginia; Theodore G. Bilbo (Democrat), Mississippi; Sheridan Downey (Democrat), California, and H. Styles Bridges (Republican, New Hampshire, who also has tossed his hat into the Presidential ring.

Also admitted are Senators Josh Lee (Democrat), of Oklahoma; Alexander Wiley (Republican), of Wisconsin; Francis Maloney (Democrat), of Connecticut, and Prentiss Brown (Democrat), of Michigan.

One Middle Western Senator, confessing his wife had "phoned about some invitation or another," wanted to know what sort of a party it is, when it starts and what he should wear.

By originally injuring the feelings of a majority of the Senate, the British Embassy was slighting men who hold the key to whether Congress can revise the neutrality law this year to aid Great Britain and France, some observers pointed out.

Whether that fact entered into the decision to open the garden party invitation list to the entire Senate was not known.

All that was known tonight was that peace has returned to a lot of Senatorial firesides.

Hope Revived For 90 in Thetis

SUBMARINE, from Page 1.

buried in the mud 130 feet below the surface.

Four men rose to the surface by the Davis "lung," and others had been expected to follow soon afterward, but none came for many hours.

In a strong tide toward dusk, as salvage workers were preparing to cut a hole in the tail with acetylene torches, the vessel became completely submerged, and as the tide stilled it failed to come up again. Then hopes plummeted.

Next, as relatives of those aboard waited tensely for news, there came the story of Coxswain Robin Williams, of a Llandudno lifeboat crew, who told of the three dying while attempting to escape.

This tragic story seemed to be supported by several important developments.

The Admiralty messaged the wife of Stoker Wilfred Thomas Hole that he was believed to have perished trying to ascend.

The Admiralty's off-hand comment on the Williams story was that it knew of unconfirmed reports that at least two men from the Thetis had drowned trying to bring themselves to the surface, but that the reports were not sufficiently verified for a formal statement to be made.

Officials Mystified

Failure of the 90 entombed men to follow the fortunate four to the surface was only one of many mystifying aspects of the accident.

There was only unofficial conjecture as to the nature of the accident, which occurred when the submarine lost touch with an accompanying tug after taking the dive, a test plunge prior to delivery of the vessel to the Admiralty by the builders.

When the tail and fin of the stern of the submarine appeared at a 45-degree angle Friday morning, some reasoned that the forward section of the craft had been flooded and damaged during a demonstration of flooding of the torpedo tubes.

Unofficial accounts told of sighting of a marker buoy which disabled submarines normally send up at the first indication of trouble. If this were true there was further puzzlement, because British buoys, like those of the United States Navy, are equipped with telephone, and yet there was no indication that there had been any communication by this means.

There were reports during the afternoon, however, of communication by tapping on the submarine's sides.

In the absence of diving bell equipment such as that used successfully in the Squalus accident off Portsmouth, N. H., a week ago by the United States Navy, the British tried a variety of other salvage methods—driving forward frantically against time under searchlights.

Tapping Signals Cease

William Jones, a second member of the Llandudno lifeboat crew, said that tapping signals had ceased some time before 10 p. m. Friday.

He said also that a hawser had been attached to the submarine when the stern was above water to lift the craft up further, but that it had snapped.

Failure of the stern to reappear Friday evening lent support to a theory that a second mishap may have occurred aboard the Thetis Friday after the first disabling Thursday.

Such reasoning was based on the fact that when the four survivors daringly ascended Friday morning, they said their companions were planning to follow them immediately.

What a second accident might have been, no one could say. Even when the first four men ascended from the aft escape hatch, the fore escape hatch which was believed to be within the flooded section, thus sharply limiting egress for the full crew and the civilians aboard.

Tide Hampers Rescue

The men were believed to be weakening gradually. There was enough air to last only until about midnight tonight (6 p. m., E. S. T.).

Efforts to burn a hole by steel-cutting torches in the exposed stern of the vessel, tilting at a 45-degree angle, were checked when the battering tide put it completely under water.

It was not until 7:50 a. m. Friday that the Thetis was found. The British destroyer Brazen sighted her tail 18 feet above the surface a full 18 hours after she dived to the bottom and 15 hours after the search was started.

Naval experts were mystified by the failure to locate the craft sooner.

Another puzzling feature was the exact number of officers, seamen, technicians, builders' representatives and observers aboard. The Admiralty, after first announcing the list as between 79 and 100, changed it officially five times before announcing that 94 had been aboard when the dive was made, leaving 90 below after rescue of the first 4.

Among the first four who came out was Capt. H. P. K. Oran, who commanded the fifth submarine flotilla, for which the Thetis was intended. He escaped to help direct rescue operations from his knowledge of the submarine's position.

The other three were Lieut. H. G. Woods, Chief Stoker Arnold and F. Shaw, an employe of the builder.

As speed in the rescue operations became more vital, Rear Admiral B. C. Watson, commanding the submarines, rushed to Liverpool, where a destroyer waited to speed him to the scene to take personal charge.

The latest announcements gave the number aboard the crippled submarine as 53 crewmen, 9 naval officers, 26 employes of Cammell Laird Co., 3 employes of Vickers Armstrong, the engine builders; one pilot and two civilian caterers—a total of 94.

The four who escaped first were picked up by a warship and remained aboard it throughout the day. During the evening Shaw, the builder's employe, was brought ashore at Birkenhead.

Pale and drawn, he was assisted in landing by a sailor. He wore a thick coat and cowl-like hood. He did not smile as a friend patted him on the back while he was being helped into a car.

Inefficiency Hinted by Press

By the Associated Press.

London (Saturday), June 3.—Questions and comment hinting at inefficiency appeared in the London press today as the full implications of the Thetis submarine disaster became apparent to the British public.

The early edition of every newspaper devoted editorial space to the accident, and every one of them asked questions and predicted a full inquiry.

The Daily Mail said "at a later date there are many questions which must be answered. The nation will want to know:

"Why the Thetis crashed.

"Why she was allowed to do her tests in a bay notorious for sunken wreckage.

"Why no naval escort vessel was attached to this new-type submarine during the perils of early diving trials."

The Laborite Daily Herald commented:

"Some of the rescue vessels sent to the spot had to sail from as far as Portland and Torbay.

The Mirror asked a question which filled the minds of many civilians:

"Why, five hours after that stern had been above water . . . had not a hole been made?

Survivor Describes Horror in Thetis

By International News Service.

Liverpool, England (Saturday), June 3.—A gripping portrayal of cool heroism in the face of almost certain death and of madness born of horror in the sunken submarine Thetis was contained early today in the first eyewitness account of the tragedy, given by a man who survived it.

Brought to Liverpool aboard a life-saving boat after he escaped from the Thetis with the aid of a Davis "lung" apparatus, Frank F. Shaw, a civilian technician, related:

"There is little, if any, hope for the other chaps down there.

"When I left the carbon gas was getting much worse.

"The men were lying sprawled out in the compartments of the ship. It seemed as if they were doomed to die. But there was no panic."

Describing how three men died before his eyes, Shaw continued:

"It was awful last night. Two of the men tried to escape through the conning tower. Both were drowned.

"Another man lost his reason and went mad. He died also."

By the Associated Press.

Birkenhead, England, June 2.—"Am alive and kicking."

That laconic message was the first word Mrs. W. C. Arnold received today from her husband, a leading stoker who was among four men rescued from the ill-fated submarine Thetis.

Arnold followed this message, wirelessed from the destroyer Brazen, with another to her and "Mackie," their 11-month-old son, saying "Am OK. Will see you soon."

THE HECHT CO.
F STREET AT SEVENTH NATIONAL 5100

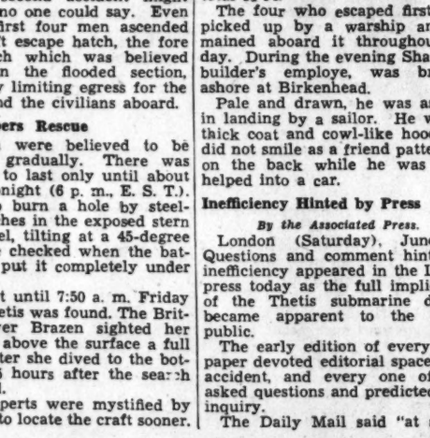

If Perfect, $3.95
Garden Colors for your Table
24 Pc. Luncheon Set
$1.99 Irregulars
Bright solid color pottery makes this attractive luncheon set ideal for service at home or summer cottage. Four cups, four saucers, four salad plates, four dinner plates, four fruit dishes and four cream soups in various colors.
Mail and Phone Orders—Call District 9400
Housefurnishings—Fifth Floor—The Hecht Co.

THE HECHT CO.
F STREET AT SEVENTH NATIONAL 5100

Double-Faced Records—
Two Selections on Each Record!
VICTOR HERBERT'S FAMOUS MASTERPIECES
—with vocal refrains by Bing Crosby, Frances Langford, Florence George and Rudy Vallee
35c EACH 3 for $1
You cannot possibly call your Record Library complete, unless it includes compositions by America's Light Opera King. Your choice of his most popular melodies.
A Group of Decca Musical Masterpiece Series
Record Department—Main Floor

Phone District 9400 or Mail This Coupon
THE HECHT CO., F St. at 7th, Washington, D. C.
☐ Ah, Sweet Mystery of Life! / Sweethearts
☐ March of the Toys / Toyland
☐ Gypsy Love Song / I'm Falling in Love with Someone
☐ Selections from the Fortune Teller / Italian Street Song
☐ Indian Summer / Yesterthoughts
Name .....
Address .....
City ..... State ..... Phone No. .....
Cash ( ) C.O.D. ( ) Charge-Plate Acct. ( )
Merchandise Certificate Account ( )

THE HECHT CO.
F STREET AT SEVENTH NATIONAL 5100
7-Way Indirect
Floor Lamp
With Nite Light in Onyx Base
5.98 With Shade
Besides giving 6 degrees of light, 3 direct and 3 indirect, this lamp is equipped with an extra light placed in the onyx base, turned on or off by pressing a button with your foot. No fumbling for switches or light pulls when you come home at night, but you are greeted with a soft light from the base of your lamp. Finished in bronze and complete with silk rayon lined shade in choice of colors.

$5.00 Porcelain Table Lamp with Shade
2.99
A timely offer, on attractive table lamps for a wedding or engagement gift. Comes in several styles and colors, with silk rayon lined shades in several colors.
Crystal and Mirror Boudoir Lamps
With Shade
2 for 2.98
As gifts or for your own dressing table, a lovely pair of crystal lamps with square or round mirror bases. Complete with claire de lune shades in pastel colors.
24-Inch Plate Glass Mirror
In Gold Color Frame
4.29
A clear vision mirror in non-tarnishable gold colored frame. The mirror carries a life-time guarantee against silver spoilage.
Lamps, Fourth Floor, The Hecht Co.

Send in the Coupon
Tell Your Carrier
Or Call NA. 4200
But Make Sure You Get The Post During Your Vacation
THE WASHINGTON POST, CIRCULATION DEPT.
Beginning....., to....., transfer my city subscription to:
Name .....
Vacation address .....
City address .....
Pay office..... Carrier.....

SECTION II — Local News, Financial

The Washington Post

Classified, Comics — SECTION II

****X — WASHINGTON: SATURDAY, JUNE 3, 1939 — 17

Drivers Ask End to World Barriers

Vicomte de Rohan, A. A. Berle Address International Motorists' Parley

A peaceful world, in which laws permit men to cross international boundaries as easily as roads permit automobiles, was proclaimed the goal of world motorists, whose representatives in the International Association of Recognized Automobile Clubs met last night at a Mayflower Hotel banquet.

Speaking on the same theme, Vicomte de Rohan, association president, and Assistant Secretary of State A. A. Berle, jr., pleaded for an end to artificial barriers between nations, keeping men of good will apart.

De Rohan, representative of a famous French family, enlisted in the World War as a private and as an officer was awarded the Croix de Guerre, expressed confidence that a day would come when economic laws would be stronger than those of man, and that the automobile, radio and airplane having shown the way toward annihilating borders, man-made barriers would be ended.

Berle Praises Group

Berle complimented the group, which consisted of delegates from 42 foreign nations and many diplomatic representatives, as one of the few modern gatherings who sat down at a peace conference with the goal of "common ground and a free passage of ideas."

Roads, said Berle, were once the symbol of conquest and empire and of a forced civilization backed by arms. Today, however, they are emblems of peace by understanding and consent, denying a "self-sufficient, autarchic civilization," but expressing the ideal of travel as an including, rather than excluding world force.

The State Department official drew cheers when he denounced bill-board bounded highways and pointed out that "a road is not a medium for advertising." He praised the projected Pan-American highway as heralding a new conception of world order, founded on a co-operative peace which would "recognize the sovereignty of each element" rather than seek to engulf it.

Thomas P. Henry, president of the American Automobile Association, presided at the banquet. Count Liedekerke, vice president of the French Automobile Club, translated de Rohan's address, which was in French.

Spain's Roads Open

Earlier in the day, delegates heard a report declaring that motoring conditions in Spain have been restored to normal and that automobile travel there presents no difficulties.

"Roads in Spain," the report said, "were conserved during the war and they are, in general, in very good condition for automobile traffic. In places where parts of the road were damaged, reconstruction work is all but completed. This applies to all bridges and roads which were bombed."

The report was a feature of sessions closing the two-day convention. Earlier in the day, the 79 delegates discussed international motor travel, stressing uniformity in traffic control and safety systems.

The delegates, guests of the American Automobile Association, will leave tomorrow for a tour of travel facilities in several eastern States.

New District Telephone Book Off the Presses

In a pastel green jacket, its back cover enlivened with an invitation to summer romance by long distance, the Chesapeake and Potomac Telephone Co.'s summer-fall directory yesterday made its bow to Washington. It is larger, also, with 712 pages of names and numbers, compared with 686 in the old, and 456 classified advertising pages, compared with 448.

The Czecho-Slovakian Legation still is listed, though there is only one George Washington compared with two in the previous edition.

E. G. Bliss, general commercial manager, said an edition of 295,000 copies would be distributed.

Capital News In Brief

Accidentally Shoots Self

While William A. Pennington, 16, of Reeds Corner, in nearby Maryland, was cleaning his rifle yesterday, it was accidentally discharged, wounding him in the hand, he told police. He required treatment at Casualty Hospital.

Anyway, He Was a Big Man

Washington police are seeking a 210-pound 6-footer who yesterday fell through the showcase window of Nachman Furniture Co., 512 Ninth street northwest. A policeman took the man to Emergency Hospital for treatment of lacerated arms and forehead, intending to arrest him later for destruction of private property. The accused man, however, walked out of the hospital before the policeman returned to take him into custody.

Car Stolen, Wrecked

John Carpel, of 914 Rhode Island avenue northeast, reported to police last night that his auto had been stolen from in front of his home.

A half hour later police found the missing auto—after it had crashed into a telephone pole at Seventh and Monroe streets northeast. Police are seeking four youths seen emerging from the machine after the mishap.

History From 1632 to 1939 Depicted in University Pageant

"Sons of Georgetown," a sesquicentennial pageant depicting the origin and development of Georgetown University was staged last night in romantic fashion in Central High School's auditorium. Left—Portraying first students at St. Marys, Md., 1637, Anne Helem, 5; Betty Watson and Mary Ellen McDonald, 7. Above—Scene depicting granting of the Maryland Charter by Charles I, King of England and Ireland. Right — Redmen Harold C. Chapin, warrior, and Alexander Miemier, medicine man — Post Staff Photos.

1,200 Middies Embark for 3-Month Trip

Complete Academic Course Provided During Cruise

By the Associated Press.

Annapolis, June 2.—Midshipmen today enrolled in a school with three battleships for classrooms and the Atlantic Ocean for a text.

Twelve hundred midshipmen of the classes of 1940 and 1942 went aboard the New York, Texas and Arkansas for their annual three-month cruise.

In addition to learning the rigid routine of life aboard ship, the midshipmen will carry a full academic course during their three months afloat. Naval officers and civilian professors at the academy accompanied the midshipmen.

The second class does not go on cruises, but returns after furlough to help "break in" the new crop of plebes who will enroll in mid-July.

Several thousand relatives and sweethearts crowded the academy dock as the midshipmen embarked today. With seabags on shoulders, the middies marched to the dock and were taken the four miles out to the anchored battleships in tenders.

Rear Admiral Wilson Brown, Naval Academy superintendent, watched the embarkation from his yacht.

150 Middies to Tour Navy Yard in D. C.

Nearly 150 second classmen from the Naval Academy will arive here Tuesday aboard six destroyers for an all-day tour of the gun factory at the Navy Yard.

The six vessels of Destroyer Squadron 10, commanded by Capt. J. W. Bunkley, will leave Washington Thursday for Newport, R. I.

Ships in the squadron and their commanders are the Decatur, Lieut. Comdr. H. S. Covington; Fairfax, Lieut. Comdr. P. L. Mather; Babbitt, Lieut. Comdr. H. R. Parker; Simpson, Lieut. Comdr. H. W. Chandler; Claxton, Lieut. W. C. Cross, and Rober, Lieut. H. E. Hubbard.

Author of 'Ferdinand the Bull' Stumped Till He Thought of Bee

Could Imagine No Way to Get Bovine Hero Into Bull-Ring, Munro Leaf Says, Here For U. of Maryland Alumni Banquet

The author of "Ferdinand the Bull," Munro Leaf, who visited the University of Maryland, his alma mater, yesterday, told how he was stumped by the problem of getting the publicized bovine into the bull ring.

The 800-word children's story was written in 40 minutes on a rainy Sunday afternoon in 1935 and published the next year. It has sold more than 250,000 copies and has been adapted to the screen and paraphrased in song.

"For 10 minutes," Leaf said, "I couldn't figure how to get Ferdinand in the bull ring without taking him out of character. Then I thought of the bee, and after that it was simple."

Leaf, who attended the annual alumni day program, speaking at a banquet last night, was the idol of the campus. A graduate of the class of 1927, he is formerly of Washington. His parents, Mr. and Mrs. Charles W. Leaf, live at 4707 Connecticut avenue.

Author of ten children's stories, besides "Ferdinand," his theory of how to make a constructive appeal to children is simple.

"You can't make virtue attractive by preaching it," he said. "So the thing to do is to poke fun at the wrong things."

Leaf said the idea for his first story, "Grammar Can Be Fun," published in 1934, came to him accidentally when he overheard a mother correcting her child for saying "ain't."

"She wasn't getting along very well," he said, "because there aren't any real good reasons why you shouldn't say 'ain't.'"

From this experience, he said, he derived the idea of writing a book for children on the common grammatical errors. Each error was personified by some comic drawing which Leaf scratched off himself.

"I'm a pretty crude artist," he said, "but the sketches are what the children want because they are like their own drawings."

During his college days, Leaf took no part in the work of the student publications. He played lacrosse and football. After graduation he studied at Harvard University and then taught English in prep schools in Boston and Philadelphia for three years. Since then he has been in the publishing business in New York City. His stories are dashed off in spare time.

Pershing Urges Support of Moral Rearmament

On the eve of sailing for Europe, Gen. Pershing released a message on the need for Moral Re-Armament, the theme of a national meeting tomorrow night in Constitution Hall.

"This Moral Re-Armament should enlist the support of all thinking people," he said. "There is a spiritual emotion which underlies all true patriotism, and good citizenship is dependent upon the high sense of moral obligation of the people. Today, confronted by conditions so threatening to world peace, we must rededicate ourselves to the faith of our forefathers if we are to be worthy of our heritage."

Bibliographical Prize of $100 Is Announced

The Inter-American Bibliographical and Library Association yesterday announced establishment of an annual prize of $100 made possible by Dr. James Brown Scott, to be known as the Jose Toribio Medina Bibliographical Prize. Manuscript must be submitted to the secretary of the association by December 15.

Subject of the bibliography must be confined to some phase of Latin-American affairs, but it may be written in any language. Scientific, historical, economic, social, political, religious, or intellectual subjects may be covered.

Trolley Jumps Track, Lands On Inspector

He Is Pinned to Auto At 15th Street and New York Avenue

Wedged between a street car which split a switch and an automobile at Fifteenth street and New York avenue northwest, Thomas E. Miller, 52, of 1704 B street southeast, was injured yesterday.

An inspector for the Capital Transit Co., Miller was standing at the southwest crosswalk of the intersection when the car jumped the tracks. The rear of the street car jammed him against the machine of Mrs. Mary R. Palmer, 36, of Clarendon, Va.

Pinned in his auto when it overturned in the 1100 block of Connecticut avenue northwest after striking a loading platform, Leslie Zender, 39, of 804 Seventeenth street northwest, was extricated by the Fire Department Rescue Squad. He was taken to Emergency Hospital with head injuries.

Nine-year-old Walter Lewis, of 1013 L street southeast, suffered fractures of both jaws yesterday when, according to police, he ran into an auto operated by Oswald M. Stewart, of 2720 Stanton road southeast, who rushed the child to Providence Hospital.

Prince Georges County authorities last night were investigating an accident which resulted in the injury of Abraham Rudy, 73, of Soldiers' Home. Struck by a truck, Rudy suffered a possible fractured spine.

Samuel D. Chambliss, 42, of 527 Underwood street northwest, suffered a fractured skull when his car skidded on the wet road yesterday afternoon and crashed into a telephone pole on the Colesville Pike near White Oak, Md. Chambliss was taken to the Montgomery County General Hospital at Sandy Spring by Free Brigham.

Dr. Milburn to Talk

Leonardtown, Md., June 2.—Dr. Bruce Milburn, official of the National Youth Administration, will be principal speaker on the program of rural life discussion, which will be held at Cardinal Gibbons Institute at Ridge on June 4.

307 Years of History Shown In 90 Minutes at Georgetown U.

Pageant Begins in Throne Room of Charles I, and Ends in 1939 in Washington; 2,000 in Audience

Three hundred and seven years of American history related to the foundation and growth of Georgetown University were recalled last night on the stage of Central High School. More than 200 Georgetown students and alumni re-enacted 15 historic moments before almost 2,000 friends and students of the university, taking an enthusiastic audience through the centuries at the rate of more than three years per minute.

Within an hour and a half a pageant, "Sons of Georgetown," for which Mrs. Elinor Cox Karsten acted as chorus, took the celebrators of Georgetown's sesquicentennial year from the throne room of Charles I (Public Utilities Commissioner Richmond Keech), where Lord Baltimore (A. Philip Kane), received the charter for Maryland, to 1939 and the City of Washington, where all the chief characters of the university's history occupied the stage with the Georgetown U. band and joined in the rousing strains of their alma mater before a replica of Archbishop John Carroll's statue executed by Miss Gina Brennan. As the spectators caught up the strain the volume seemed sufficient to reach from Central High's hill top, to the "Hilltop" that for 150 years has been Georgetown—first an academy, and then the university.

"Morals, Learning, Piety"

The intention to instill "morals, learning and piety," as phrased last night by President George Washington (David Horowitz, of the Law School) in a speech from the Old North Porch, was exemplified in several ways. So was the continuing intention of the founders to defend religious liberty and to nurture a staunch, Catholicism.

The religious character of the enterprise was exemplified, of course, in the scene in which King Charles I signed the charter of Maryland against the protest of the Earl of Warwick (J. Loren Freund). It was denoted in the first meeting between Andrew White, S. J. (Michael M. Doyle, former judge of the Municipal Court), and King Chilomacan (Rufus Lusk) when the priest and the Indian met in 1634. It was exemplified when Leonard Calvert, first Governor of Maryland (Lawrence K. Downey), and Father White opened the first school at St. Marys with colonists and Indians as pupils.

Patriotism mingled its appeal in the scene in which John Carroll, S. J. (John D. Fitzgerald), in 1776 yielded to the appeal of Benjamin Franklin (Johns S. White), to accompany representatives of the Congress to Canada to intercede for the neutrality of Canada in the Revolutionary War. And it recurred as Commander Wederstrandt (Joseph L. Eckenrode), the second student to attend the Academy, volunteered his services in 1814 for the defense of the college when the British invaded Washington. It was this same Wederstrandt who so delighted the heart of Bishop Carroll in 1791 when in another scene, he joined William Gaston (Thomas O'Connell) and so "made the student body a plurality."

Archbishop's Death

Through successive episodes, in which background, costumes, and acting presented a very real illusion of the vanished past, historic figures and crises were developed. The death of John Carroll, archbishop then, in 1815, as "priest, prelate, and patriot" carried the inner meaning of the university to fullest expression. It was portrayed by John Darby, as Charles Carroll of Carrollton, John Grassi, S. J. (Carl H. Watson, jr., of the college), and relatives of the recumbent archbishop.

The feeling that was a prelude to the Civil War was portrayed in the life and disputes of the student body in more than one scene.

In two scenes Grover A. Whalen, jr., son of the New York World's Fair director, distinguished himself in this connection. The fighting Irish, New York's Sixty-Ninth Regiment, was shown quartered on the Georgetown campus. Later President Theodore Roosevelt (Burke Walsh) appeared. There were the World War days, the visit of Marshal Foch (George A. Christy, of the college) and a finale with the band, the cadets, the historic characters, and the audience united in a burst of vocal and musical enthusiasm.

Farrell Says Isolation Is Impossible

Former U. S. Steel President and Dr. Prochnik Speak at Georgetown U. Fete

America can and should insulate itself against a repetition of the last war, but economic isolation is impossible, according to James A. Farrell, former president of United States Steel Corporation and chairman of the National Foreign Trade Council.

Farrell and Dr. Edgar L. G. Prochnik, former Austrian Minister to the United States, were the principal speakers yesterday at the sesquicentennial celebration at Georgetown University. The latter took a pessimistic view of the balance of power system of security, which, he said, is returning to vogue in Europe.

Farrell urged that our international policies be based on understanding and consideration of the position which this country holds as a leader of world economy.

Still Leading Exporter

"This position," he said, "is best illustrated by the fact that in 1938, despite a rather sluggish year in export and import trade, we were still the leading exporter of the world, and No. 3 among the importers of the world, surpassed by the United Kingdom and Germany."

Commercial policy, he said, has become an instrument of diplomacy, emphasizing that "as long as people continue to live in fear of war, it is difficult to establish a policy of economic collaboration between governments."

Dr. Prochnik, whose address, like Farrell's, was delivered at the university's foreign service school, said that resumption of the old balance of power system in Europe did not necessarily mean war was near.

"We hope that balance of power will delay outbreak of hostilities until such time as a peaceful solution can be worked out," he asserted. "If it is not, balance of power will remain the essence of European diplomacy.

"It will initially be resorted to as a deterrent to aggression but it will ultimately result in a clash of arms, when worn-out nations can no longer bear the ever-increasing burden of armaments."

The newer system of collective security is theoretically more dependable, but the League of Nations, principal agent of this policy, has failed "because it ignored the lofty principles of its founder, President Wilson," the former Minister declared.

Essential Ignored

Intended to be an arena of free and equal nations, "it discriminated along the line of power in favor of the bigger nations and ignored through this class spirit the most essential prerequisite to a democratic world outlook."

Dr. Thomas H. Healy, dean of the Foreign Service School, predicted that "in spite of a most intensive campaign" the American people "will resolutely refuse to be used again as a pawn in the struggle for the balance of power in Europe."

"Unless many competent observers are greatly deluded, our involvement this time would be merely a repetition of 20 years ago—all losses and no profits, material or otherwise," he said.

"Until and if much more vital American interests are directly involved than is now visible, America might well follow its traditional policy of letting Europe settle its own balance of power.

"No substantial proof has been offered for the repeated allegation that vital American interests will be menaced unless we join the "stop Hitler" group. There is plenty of evidence that the cost of American intervention for this purpose would be far in excess of anything we might lose by not intervening."

The alumni extension course at the Georgetown Medical School, another phase of the sesquicentennial observance, continued yesterday with morning clinics at the university hospital and an afternoon symposium on pregnancy complications.

Construction Put Off

The Very Rev. Arthur A. O'Leary, S. J., president of Georgetown University, yesterday announced that because of insufficient funds construction of Alumni Hall has been indefinitely postponed.

"We have only a small percentage of what we really need to start building," he said. "We are not discouraged, however, nor are we giving up the drive to afford Georgetown needed recreational and athletic facilities."

Highlights of today's sesquicentennial are the 4 p. m. convocation on the campus and the alumni banquet at the Hotel Mayflower at 7:30 p. m. In event of rain, the convocation will be held in Constitution Hall.

Wheat, 72, Could Retire but Won't

Chief Justice Wheat today will round out ten years on the bench of the District Court and become eligible for retirement on full pay. However, he will keep right on working.

"I have no present intention of leaving the court," the Chief Justice, who is 72, told friends who congratulated him on his decade of service.

Headquarters for Trusses
Elastic Stockings, Anklets from $2.00 up
(Lady Attendant)
Liggetts, 14th & H Sts. N.W.

RUG Beauty Our Duty
CLEANED AND STORED
Call Mr. Pyle NA. 3257
SANITARY CARPET & RUG CLEANING CO.
106 INDIANA AVE.

Otis Ritenour Praises Graduate Groups at Southeastern U. Dinner

Graduating seniors of Southeastern University dined last night at the Wardman Park Hotel. Left—Raymond Diggle, Lucille Lamb, E. Y. Simmons, Betty Flohi (left to right) and Mr. and Mrs. Jim Whelan (standing). Right—Among those who danced after the banquet were Mrs. Morris D. Schwartz, Mrs. Mabel Meeker and Mrs. Helen M. Schuyler — Post Staff Photos.

Graduate organizations were praised last night by Otis H. Ritenour, president of the Southeastern University Alumni Association, as "the best way to continue friendships founded while in school."

He told 400 diners at the annual banquet of the senior class of Southeastern University at Wardman Park Hotel that "reaching the end of your term does not necessarily mean that the associations you have formed must now be terminated," but emphasized that greater efforts will be needed to keep in touch with former fellow students.

Ritenour presented Southeastern University plaques, on behalf of the Alumni Association, to Mrs. Helen Eiland, of the School of Law, and Landrum J. Outlaw, of the School of Accountancy, in recognition of their "outstanding efforts" in extra-curricular activities.

Prof. D. Roland Potter, of the School of Law, presented annotated copies of the Constitution to Miss Madeleine Bush, for her paper on constitutional law, and to Mrs. Eiland and James Whelan, monitors of his class during the past year.

Edwin W. Peterson, 5038 Conduit road northwest, of the School of Law, and George L. Sheppard, 1511 West Virginia avenue northeast, of the school of accountancy, were named by Dr. James A. Bell, president of the university, as the outstanding honor graduates.

Other honor graduates of the school of law were:

Alfred F. Goshorn, John Zieler, Gudrun Scheldrup, Wallace H. Robinson, Charles Haynes Alexander, Helen S. Eiland, Melvin Monroe Payne, Arthur Webster Crossley, Charles Hugh Johns, jr., Lester Hook, George Greenberg, John H. Cooper, Gladys Whalley, George M. Washington, Edwin L. Smith, Bonita Baker Peterson, Robert Andrew Joyner, Lloyd Archibald Brewer, jr., and Murl A. Larkin.

Of the school of accountancy—Nida Hillsouse, E. Loran Kimmel, C. W. Pierce, Robert I. Silverman, John B. Howard, David C. McPherson, Walter W. McCollum, Arthur E. Hacking, Merrill William Drennan, William B. McIlwaine, Annette Grassel, Landrum J. Outlaw, Rae Welch, Philip Q. Rubin, Milton V. Boone, Harry L. Burlingame, Arthur Francis Carley, Helen E. Todd, John A. Levick, Jack Cohen, Donald G. Schuler, Arthur L. Garrett, jr., Denzel L. Melvin, George L. Kelles, Cecil A. Johnson, Percy H. Kenelps, James Albert Donovan, Howard W. Hodgdon, Hubert Treuthart, Elmer A. Frank, Harold F. Merkle, John L. Macak, Lee O. Teague, Hyman Center, Ida Weiner, Floyd K. McTyler and Edward R. Haigler.

Guldahl, 3 Under Par, Leads $5,000 Golf Play

The Washington Post Sports

18 WASHINGTON: SATURDAY, JUNE 3, 1939 X****

Nats' Errors Help White Sox Win, 7 to 5

Snead Slips To Third In Goodall

Open Champ Beats Dutra, Hogan, Smith, Thomson With Ease; Cooper Also Unbeaten

By the Associated Press.

New York, June 2.—Ralph Guldahl, the ambling National Open golf champion, changed his tactics today. The man who has won his two major titles by coming from behind down the stretch turned into a front-runner as he shaved three strokes from the Fresh Meadow Country Club's par for 36 holes and moved into first place in the $5,000 Goodall Round-Robin Tournament.

After 54 holes, and with 72 still to go, the Madison (N. J.) pro had a score of plus 23, representing that many winning holes in three matches with six rivals. Starting today's play in fifth place, Guldahl fired a morning-round 68, two under standard figures, to be 6 up on Olin Dutra, himself a former open champion, and 4 up on Ben Hogan.

In the afternoon, Ralph followed up with a 69 that left him 3 up on Jimmy Thomson and 5 up on Horton Smith. For his morning score he pocketed the special $50 prize for the day's low round, and with his 36-hole effort he took the lead in the race for $1,000 top money that will go to the winner on Sunday afternoon.

Tomorrow morning he will go up against Harry Cooper and Tony Penna. Cooper is the only other man in the 15-star field who has yet to lose a match. The dapper little veteran from Eastern Point, Conn., despite the fact he was scrambling all day, came up with a morning 69 that picked up 5 points against Dick Metz, runner-up in the open last year, and blond Jimmy Hines, of Great Neck, N. Y.

In the afternoon Cooper came out on top in the closest match of the entire day. With a par 70 that included four birdies and as many bogies in the first ten holes, and finished up with eight straight pars, Harry beat Sam Snead by 1 up and Paul Runyan by 2, to boost himself into second place with a plus 15 score.

Snead, who won last year's inaugural after a two-hole playoff with Gene Sarazen, slid down into third place with a plus 13 rating. The West Virginia mountaineer added 2 points to his first-round total of 11 by winning four holes from Denny Shute while losing two to Tony Penna, and against Cooper and Runyan barely managed to finish all even.

The tournament's best nine-hole score was turned in by Johnny Revolta, who never had played this course until yesterday's opening round. The one-time P. G. A. champion raced through the first nine in 32, 3 under par, against Ben Hogan and Walter Hagen. But he lost his touch on the supposedly softer back nine and went up to a 38 for 70.

Louis Signs Today for Go With Galento

Stormy Session Is Seen as Fighters, Managers Gather

By the Associated Press.

New York, June 2.—While victorious Lou Nova and his badly damaged victim, Maxie Baer, licked their wounds from last night's savage engagement at Yankee Stadium, plans went forward today for another bristling encounter at high noon tomorrow, when Champion Joe Louis and rotund Tony Galento meet to sign the papers for their title bout June 28.

There's a strong possibility the session will end in a wild uproar, with Galento defying the New York State Boxing Commission and demanding the scrap be transferred to Philadelphia. All the principals will be searched for knives before Brig. Gen. John J. Phelan, retired, calls the meeting to order.

Joe Jacobs, Tony's manager, is going before the commision to demand that he be given a manager's and second's license in this State, so he can work in Galento's corner against Louis. The commission repeatedly has refused even to talk to Joe. This time he says they will be more sociable or there will be no Galento-Louis scrap in this State. Tony is backing his pilot right to the hilt.

After the disappointing crowd of 16,736 paying customers that watched Nova cut Baer up and force his retirement in the eleventh round last night, it will be quite all right with Promoter Mike Jacobs if the commission gets stuffy and forces him to take the big fight out of town.

"The tickets are printed and ready, but not one will go out until tomorrow' meeting is over," said Mike.

The Galento camp has wanted to hold the fight in Philadelphia all along. Tony is a great favorite there. Louis has held out for New York, but the fact that Nova and Baer each received only $22,517 for last night's engagement might have impressed the champion.

Meanwhile, there was no further word from Ray Carlen, Nova's manager, on the subject of a September scrap against the winner of the June 28 affair. He promised to make a statement tomorrow. The expectation was that he would ask for a continuance until next summer after noting the ease with which Baer laid rights on his handsome lad's chin.

A round of the boxing marts today didn't unearth a single old-line fighter or manager who thought Nova should be tossed into the ring with Louis this year. Some of them thought he did a fine, workmanlike job on Baer but all shuddered to think what Louis would do to such a target.

Earl Skinker Wins Medal In Post Golf

Wilson Player Shoots 76 in Sixth Annual Schoolboy Tourney; Match Play Today

Earl Skinker, Wilson High's young golfer, one of Columbia Club's most promising shotmakers, won medalist honors in the sixth annual District schoolboy championship yesterday at Kenwood with a 76.

Apparently not bothered by the downpour during his first 15 holes, Skinker played each nine in 3 over par, with six pars and three bogeys on each. He had only one 3-putt green, the twelfth, and did not make a putt of over 3 feet.

Match Play Today

Sixteen of the finest scholastic linksmen in the metropolitan area, left out of 55 starters of the original field of 70, will swing into match-play rounds this morning at Manor Club, play the second round this afternoon and continue the semi-finals and finals tomorrow at Washington with The Washington Post Trophy to the new champion.

Scores of 85 or better made the grade, despite the conditions that made low scoring virtually impossible. Cliff Gruver, captain of Roosevelt High's Dawes Cup champions, and Frank Clark, freckled youngsters from Blair, were the only ones of the favored players that missed qualifying.

High Rankings

Ralph Bogart, Wilson High's heavy favorite to succeed Buddy Sharkey as champion, and Scotty Ross, Rockville's undefeated captain, were well in the first flight, Bogart with an 81 and Ross with 79.

Frank Williamson, another Wilson High student, a member of the Kenwood Club, trailed the medalist by a single shot with a 77, while Bill Bush, also of Wilson, had 78, and Carroll Willett, host club caddy, and Dick Burgess, Tech High captain, 79.

Meets Patterson

Skinker meets James Patterson, Roosevelt, in the first round, while, if Bogart and Ross are successful in morning matches with Bill Cassidy, Blair, and Jack McElfish, Rockville, respectively, they will meet in the quarter-final feature. George Vass, finalist in the District junior championship last year, meets Harold Kelley, St. John's, in another first-round attraction.

The Washington Post Trophy will go to the winner's school for one year, or as long as he holds the title, while a replica will be the new champion's for permanent possession.

PAIRINGS

8—Earl Skinker, Wilson (76) vs. James Patterson, Roosevelt (83). 8:05—Dick Burgess, Tech (79) vs. David Salliday, Western (83). 8:10—Frank Williamson, Wilson (77) vs. Ray Burgess, Bethesda (83). 8:15—Harold Kelley, St. Johns (82) vs George Vass, Western (80). 8:20—Bill Bush, Wilson (78) vs. Fred Rita, Bullis (83). 8:25—Carroll Willett, Bethesda (79) vs. Harold Gordon, St. Johns (81). 8:30—David Ross, Rockville (79) vs. Jack McElfish, Rockville (83). 8:35—Bill Cassidy, Blair (83) vs. Ralph Bogart, Wilson (81).

CARD OF THE MEDALIST

Skinker—									
Out	4	5	4	4	5	3	4	4	5—38
In	4	4	5	5	4	5	4	3	4—38—76

980 Boys Compete In Grade School Track Meet Today

Nine hundred and eighty boys, survivors of eight divisional meets in which more than 3,000 participated, will compete this morning, starting at 10 o'clock, in the twenty-sixth annual Department of Playgrounds Elementary School track meet at Central Stadium. They represent 65 schools.

The team winners of the eight divisions were Adams, Raymond, Burroughs, Van Buren, Wheatley, Wallach, Seaton and Peabody.

Among the individual entries will be Stanley Harris, jr., son of the Nat manager, who will run for Mann.

Mehlhorn Withdraws From U. S. Open Golf

New York, June 2 (AP).—The withdrawal of William E. "Wild Bill" Mehlhorn, of Chicago, from the National Open Golf championships at Philadelphia next week was announced today by Joe Dey, executive secretary of the U. S. G. A.

His place will be taken by John O. Levinson, well regarded amateur from Kennebunk Beach, Me.

Here's One Way to Keep Cool Under Fire

Post Staff Photo.

Ralph Bogart, Wilson High's top-heavy choice to succeed Buddy Sharkey as District schoolboy champion, is shown as he socked his water-soaked ball in the qualifying rounds at Kenwood yesterday. An all-day rain left the course soggy with puddles such as the one in which Bogart is standing. Bogart was well up in the qualifying list with an 81

Yanks Obtain Russo; Option Joe Gallagher

Move Designed to Bolster Mound Staff; Joe Refuses to Go

By the Associated Press.

Cleveland, June 2.—In a move designed to strengthen the New York Yankees' pitching staff the club today sent Outfielder Joe Gallagher to Newark in the International League on option in exchange for lefthander Marius Russo.

Upon being informed of the deal, Gallagher immediately announced that he would not report to the Bears and left this afternoon for his home at Buffalo, N. Y.

A personal "find" of Manager Joe McCarthy, who also is a resident of Buffalo, Gallagher starred for the Yankees' Kansas City farm last season, leading the American Association in hits with 200 as well as ranking second in percentage with .343 and second in runs batted in with .119. He also hit 24 home runs.

Gallagher was something of a training camp sensation, but has been used in only 14 American League games by the Yankees and batted .244. He had two homers.

Russo also was in camp with the Yankees, but was returned before the season started to Newark, where he won 17 and lost 8 last year.

The Yankees were one under the player limit, due to the release of Wes Ferrell last Sunday. This reduced the pitching staff to eight men in addition to Spurgeon Chandler, who is being carried on the roster although a preseason injury has kept him from reporting.

Russo was expected to join the club in Cleveland tomorrow.

Yanks Blast 4 Hurlers And Beat Indians, 17-5

Champions Collect 18 Hits, Including Two Homers, to Gain Second in Row; Upset Pitchers Contribute 14 Bases on Balls

By the Associated Press.

Cleveland, June 2.—The world champion New York Yankees poured on their vaunted power today to overwhelm the Cleveland Indians, 17 to 5, for the second straight win of their series.

Altogether the Bronx bombers exploded 18 hits, including two home runs, into the laps of four Cleveland pitchers, who were upset so badly they contributed 14 bases on balls.

The blasting started with seven runs on six hits in the first inning causing Johnny Allen to be replaced by Joe Dobson.

He survived a minor two-run combination in the fourth but gave way in turn to John Broaca, a former Yank, when Tommy Henrich hit his sixth home run of the season with two on and George Selkirk clouted his tenth with one on for five more runs in the fifth.

Broaca worked two scoreless innings before three hits and three walks spelled three runs and his doom in the eighth. Paul Sullivan finished.

Meanwhile Rookie Atley Donald spaced 11 hits to gain his fifth victory without defeat. After scoring once in the first on a hit and an error, the Indians went runless until the seventh, when Jeff Heath's homer with one on spanked a three-run rally. They got their other tally on two hits and an error in the eighth.

New York.	AB	H	O	A	Cleveland.	AB	H	O	A
Crosetti,ss	6	2	3	3	Pytlak,c...	4	2	4	1
Rolfe,3b..	3	2	0	2	Ca'pbell,rf	5	1	1	0
Henrich,cf	6	3	4	0	Hale,2b....	5	3	1	2
Dickey,c..	6	4	2	0	Heath,lf...	5	2	4	0
Rosar,c...	1	0	1	0	Ch'man,cf.	5	2	3	0
Keller,lf..	4	3	3	0	Keltner,3b.	4	0	0	0
Selkirk,rf.	3	1	4	0	Grimes,1b.	4	1	5	2
Gordon,2b	3	1	3	4	Webb,ss...	4	1	9	1
Da'gren,1b	4	2	7	0	Allen,p....	0	0	0	0
Donald,p..	6	0	0	0	Dobson,p..	1	0	0	0
					*Weath'y..	0	0	0	0
Totals.	42	18	27	9	Broaca,p..	1	0	0	0
					†Averill...	1	1	0	0
					Sullivan,p.	0	0	0	0
					Totals..	37	11	27	6

*Batted for Dobson in fifth.
†Batted for Broaca in eighth.

New York	7	0	0	2	5	0	0	3	0—17
Cleveland	1	0	0	0	0	0	3	1	0— 5

Runs—Crosetti (3), Rolfe (2), Henrich (2), Dickey (3), Keller (4), Selkirk (2), Gordon, Pytlak, Campbell, Hale, Heath, Grimes. Errors—Gordon, Chapman, Crosetti. Runs batted in—Henrich (4), Dickey, Dahlgren (4), Gordon (3), Selkirk (3), Donald, Hale, Heath (2), Keller, Averill. Two-base hits—Hale, Keller, Heath, Chapman. Home runs—Henrich, Selkirk, Heath. Sacrifices—Dahlgren, Hale. Double plays—Gordon to Dahlgren; Gordon to Crosetti to Dahlgren, Webb to Grimes. Left on bases—New York, 14; Cleveland, 11. First base on balls—Off Allen, 3; off Dobson, 4; off Broaca, 0; off Sullivan, 1; off Donald, 5. Struck out—By Dobson, 1; by Broaca, 1; by Donald, 1. Hits—Off Allen, 4 in 0 inning (none out in first); off Dobson, 8 in 5 innings; off Broaca, 5 in 3 innings; off Sullivan, 1 in 1 inning. Hit by pitched ball—By Dobson (Crosetti). Wild pitch—Dobson. Balk—Donald. Losing pitcher—Allen. Umpires—Rommel, Moriarty and Hubbard. Time of game—Two hours 44 minutes.

Chas. Fenske Sets 2-Mile Mark At Milwaukee Meet

Milwaukee, Wis., June 2 (AP).—Charles (Chuck) Fenske, graduate University of Wisconsin star, bettered the existing American record for the 1,000-yard run at the Central Collegiate track and field meet tonight, running the distance in 2 minutes 9.3 seconds as compared to the official 2:09.7 mark made by Elroy Robinson, at Fresno, Calif., on May 15, 1937.

Walter Mehl, Wisconsin's big blond distance star, fought off a stirring challenge by Greg Rice, of Notre Dame, to capture the mile run championship. About 200 yards from home Mehl took command and won by 3 yards, fighting off Rice's stretch "kick." The time was 4 minutes 13.3 seconds, as against the 4:10.6 meet record.

Orville Wagner, of North Central (Ill.) College, captured the 440 yard run title in 49 seconds, finishing inches ahead of Fred Alliniece, of Prairie View (Tex.) College.

Bluefish Appear

Leonardtown, Md., June 2.—Locl fishermen report the appearance of bluefish at the mouth of Bretons Bay, the first to be caught on hook and line, this week.

Marcum Is Swapped for Whitehead

Browns Are Hoping To Add Strength; Both 'Just Fair'

By the Associated Press.

St. Louis, June 2.—The St. Louis Browns swapped Pitcher Johnny Marcum, even-stephen, today for Johnny Whitehead, eccentric Chicago White Sox pitcher, in another effort to lift themselves out of the American League cellar.

Neither pitcher has a notable record this season. Whitehead has gone winless, pitching some 32 innings in seven games to allow 60 hits, 31 runs, 5 bases on ball and to fan 9 batters.

Marcum has two victories to his credit, including a six-hit triumph over the Cleveland Indians, but has been beaten five times.

WHITEHEAD MARCUM

Pitching definitely has been the worst weakness of the much-shaken-up Browns. Though they've averaged 5.2 runs per game, their opponents have managed to get a 7.2 average, and the Browns are 20 games behind the league leading Yankees.

Vice President Bill De Witt, of the Browns, was optimistic about managing the eccentric Whitehead.

"We know all about him," he commented. "We know he didn't along with Manager Jimmy Dykes, has been out of shape, and has been fined and suspended. But we hope to straighten him out.

"Our starting staff is all right but we need someone to go in there for relief. Whitehead's big enough to stand plenty of work."

De Witt Is Pleased To Get Chicagoan; Understands Him

Three 'Gift' Runs Handed Chicagoans

Joe Haynes Chased In Eighth; Lewis And Kuhel Homer; Chisox Outhit, 11-8

By Shirley Povich.

A Staff Correspondent.

Chicago, June 2.—While the White Sox were playing baseball this afternoon, the Nats were playing a new version of hari-kari, and with a self-inflicted, 7-5, defeat put an end to their two game winning streak.

Certainly they weren't actuated by despondency, because going into the fifth inning they were enjoying a 5-2 lead. But from that point, the only runs they stirred up they created for the White Sox, and young Joe Haynes walked off the field a beaten pitcher despite the fact the Nats outhit Chicago, 11 to 8.

The White Sox packed five runs into their last four turns at bat to the extreme satisfaction of the 7,000 customers and ladies' day guests. Three of 'em were gift runs, and the other two were harvested off the relief pitching of Pete Appleton, who pitched like somebody chosen at random off the relief rolls.

Lewis Homers

Buddy Lewis hit a home run this afternoon with a man on base—his second homer on consecutive days—but one must not jump to the conclusion that Lewis was a hero for the Nats today. He wasn't, distinctly. Because with an unpardonable muff of a double play ball, he gave two runs right back to the White Sox in the next inning.

Charley Gelbert dropped a throw at second base to pave the way for the White Sox's tying run in the seventh inning, and in the eighth, young Haynes, who had been pitching si-hit ball, put the winning runs on base. Appling led off the inning with a single off Lewis' glove, and when Haynes walked Kreevich to put a second runner on base with none out, Bucky Harris yanked the 21-year-old rookie.

Harris sent in Pete Appleton, and for a time it appeared to be a happy choice, because the first thing Appleton did was to pounce on Owens' bunt and turn it into a force play at third. Then he caused Pinch Hitter Steinbacher to ground into a force out, and, with Pitcher Thornton Lee at bat, he appeared to be safely out of danger. But he walked Lee, and then pitched a single to Bejma, whose drive into leftfield scored two of his pals to break the 5-to-5 tie.

Kuhel Ties It Up

Three times, in fact, the Nats went out and procured leads against the left-handed Lee. In the first inning they hammered home a run on singles by Estalella, Wright and Gelbert, only to see the White Sox tie it up in the same inning on one swat—Joe Kuhel's homer into the right-field seats.

Joe Haynes helped to put the Nats in a 2-to-1 lead in the second inning, when he followed Ferrell's walk with a single to center, and saw Ferrell score on Case's single to center. But with two out he gave the run right back to the Sox by passing Owen and Tresh and then pitching a single to Lee.

The Nats appeared serious about winning the ball game in the fourth when they knocked Lee loose from three runs. Ferrell drew another walk, and after Haynes' sacrifice, Case singled to center to score Ferrell. The rally sagged when Case was picked off first base by Tresh's snap throw to Kuhel, but Estalella breathed new life into it with a single to left and then Lewis pumped his homer into the right-field seats to set the Nats up in a 5-3 lead.

Lee the Master

But from that point, Lee was master of the Nats. He allowed only three well-spaced singles in the last five innings as the Washington offensive subsided to a whisper.

Meanwhile, the Sox were busying themselves. Lee led off the fifth inning with a single and Bejma was safe when Lewis muffed his grounder. Haynes disposed of the next two hitters nicely enough, but the Sox got two unearned runs

See NATS, Page 21, Column 8.

The Box Score

WASHINGTON.	AB	R	H	O	A	E
Case, cf	4	1	2	3	0	0
Estalella, lf	4	2	2	0	0	0
Lewis, 3b	5	1	1	2	1	1
Wright, rf	5	0	2	3	0	0
Bluege, 2b	4	0	0	3	4	0
Ferrell, c	2	2	0	6	0	0
Haynes, p	3	0	1	1	0	0
Appleton, p	0	0	0	0	1	0
Totals	37	5	11	24	10	2

CHICAGO.	AB	R	H	O	A	E
Bejma, 2b	5	2	2	3	2	0
Kuhel, 1b	5	1	1	11	0	0
Walker, lf	4	0	1	1	0	0
Radcliff, rf	4	0	1	1	0	0
Appling, ss	4	0	1	3	4	0
Kreevicu, cf	2	1	0	5	0	0
Owen, 3b	3	1	0	0	0	1
Tresh, c	2	0	0	3	1	0
*Steinbacher	1	1	0	0	0	0
Rensa, c	0	0	0	0	0	0
Lee, p	3	1	2	0	2	0
Totals	33	7	8	27	9	1

*Batted for Tresh in eighth.

WASHINGTON	1	1	0	3	0	0	0	0	0—5
Chicago	1	1	0	0	2	0	0	1	2x—7

Runs batted in—Case, Estalella, Lewis (2), Gelbert, Bejma (2), Radcliff (2), Kuhel, Walker, Lee. Home runs—Lewis, Kuhel. Sacrifice—Haynes. Left on bases—Washington, 9; Chicago, 7. First base on balls—Off Haynes, 4; off Appleton, 1; off Lee, 3. Struck out—By Lee, 1; by Haynes, 4. Hits—Off Haynes, 7 in 7 innings (none out in eighth); off Appleton, 1 in 1 inning. Losing pitcher—Haynes. Umpires—Grieve, McGowan and Quinn. Time of game—Two hours 14 minutes.

Scores

COLLEGE BASEBALL

Iowa, 5; Wisconsin, 0.
L. S. U., 5; Minnesota, 0 (called after 7).

PREP BASEBALL

Staunton M. A., 11; Roanoke, 5.

This Morning

With Shirley Povich

Chicago, June 2.—In the 100 years that men have been playing baseball, few have been the notable ball players they have sired. But there is evidence now that organized baseball is about to harvest its first bumper crop of ball-playing sons of ball-playing fathers. The breed is improving.

POVICH

Mr. Henry Edwards, super-press agent of the American League, who keeps a close check on such matters, advises us that a host of young men whose pappies were famous big leaguers are coming out of the colleges this year and ready to plunge into organized ball.

"The old big leaguers didn't earn enough money to send their boys to college," observed Mr. Edwards, "but men who were in the big leagues during the past 20 years, did. It's their sons who are coming along now and with college baseball as a background are going into organized ball."

It seems that among the young men on Mr. Edwards' list of prospective big leaguers are young Eddie Johnson, second eldest of the sons of Walter Johnson. Young Eddie, unlike his famous dad, is no pitcher, but he has been a pretty swell infielder for the University of Maryland these past three years. Apparently his play hasn't gone unnoticed, President Curly Byrd of the University of Maryland, has advised Mr. Edwards office that the Boston Red Sox have young Johnson under contract, after outbidding the Yankees and the Pirates.

May See Name Perpetuated in Big Leagues

Thus Walter Johnson, who was disappointed in the pitching talents of Walter jr., who is pitching for a Class D club in Georgia, may see his name perpetuated in the big leagues by 6-foot-2-inch Eddie.

Remember George Sisler? Well, two of his boys are supposedly headed for the big leagues. His oldest son, Dick, already is under contract to the Cardinals, in fact, and George Sisler, jr., is now closing a career as the best pitcher ever produced by the Colgate varsity team.

A young man who will enroll at Duke University next fall is bound to receive considerable attention inasmuch as he is a pitcher and bears the name of Robert Moses Grove, jr. Yes, it's Lefty Grove's son, and Lefty's sending him down there at Duke because the Duke coach is old Jack Coombs, who has developed many a star for the big leagues. Another boy already under Coombs' wing at Duke is Thompson Prothro, jr., who happens to be the son of the manager of the Phillies.

The rigors of big league baseball may not be for them, but there is another trio of lads now in college—all sons of famous baseball-playing pappies—who could make it, according to major league scouts. Eddie Collins, jr., is the hardest hitting centerfielder in Yale's history. Rivaling young Collins as the best college outfielder in the Nation is Joe Wood, jr., whose daddy is Yale's coach. And the captain and star second baseman of the University of Michigan team is none other than Walter Peckinpaugh, 21-year-old son of the famed Roger. Sons of umpries, too, are horning into the baseball picture. Ziggy Sears, National League umpire, has a boy at Alabama who is already under contract to the Yankees and is headed for the Yanks farm at Norfolk, and Babe Pinelli, one of Sears umpiring colleagues, has two boys on the way up. Pinelli, a star infielder with the Reds before he turned umpire, is the father of two of Notre Dame's varsity ball players who have already been approached by several big league teams.

Pinelli Doesn't Want Sons in Same Loop

"They'll both sign contracts," says Pinelli, "probably with the Yankees. It will be with some American League club anyway. I don't want them in the same league that I'm umpiring in. It would be too embarrassing."

In the leagues at this writing are only four sons of big leaguers of any fame. They are Billy Sullivan, jr., of the Browns catching staff, whose daddy was a star with the Braves and White Sox; Johnny Cooney, 36-year-old outfielder of the Bees, whose pappy was a star with the old Cubs; Dixie Walker, whose daddy was considerable pitcher with Washington and other clubs, and young Jim Bagby of the Red Sox, whose father won 30 games for Cleveland the year the Indians won the pennant in 1920.

But Bagby is the only offspring of a big leaguer to make good in the majors during the past seven years.

Ed Walsh's boy, Ed, jr., was around the big leagues for a time several years ago, the first son of a big leaguer to make the grade, but that wouldn't have happened, save for the munificence of the late Charles Comiskey, according to Mr. Edwards.

"Mr. Comiskey tried to take care of the sons of his old ball players. It was he who sent young Ed Walsh and young Bob Walsh, too, through Notre Dame. And it was Mr. Comiskey who sent Billy Sullivan, the son of his old catcher, to Notre Dame, too. The old ball players didn't make the sort of money that would permit 'em to send their boys to college. That's why we've been a long time getting this fine young crop that's now beginning to show."

Johnstown 1-10 In Belmont Stakes Today

Gilded Knight and Challenge Complete Woodward's Entry

By the Associated Press.

New York, June 2.—Johnstown, beaten out of a chance to join the select winners of America's triple crown by the muddy Preakness, goes postward tomorrow as the outstanding choice to capture the seventy-first $50,000 Belmont stakes, last of the turf's rich spring fixtures for 3-year-olds.

The big bay from William Woodward's Belair stud, galloping winner of the Kentucky Derby and an easier winner of last Saturday's Withers mile, is the 1 to 10 choice to win the mile and a half journey, coupled in the betting with Mrs. H. C. Phipps' Gilded Knight, second to Challedon in the Preakness, and Woodward's giant Challenge, but it is the presence of "Big John" himself that makes the odds prohibitive.

Given a fast track, Johnstown is expected to go to the front at the start and stay there all the way. That's the way Jimmy Stout has been riding him this season and it got results in everything except the Preakness, where he faltered in the drive and finished far back. Challedon is not eligible for the Belmont.

Gilded Knight failed to show anything in the Withers, but Trainer Sunny Jim Fitzsimmons is inclined to throw that one out as just a bad race. Unless it is muddy, Challenge probably will be scratched.

Of the others, only John Hay Whitney's Heather Broom has tangled with the Belair ace. Even the Earle Sande-trained colt could do no better than third in the Kentucky Derby. He figures to be in the second choice tomorrow at around 15 to 1.

Reds Defeat Bees in 11th On Homer, 4-0

Lombardi's Hit Climaxes Overtime Battle in Boston

By the Associated Press.

Boston, June 2.—Ernie Lombardi's ninth homer of the season, driven into the leftfield stands with two mates aboard, today climaxed the Cincinnati's second straight overtime victory over the Boston Bees, by a 4-0 margin in 11 innings. The Reds exploded a five-run barrage in the thirteenth to win yesterday's game.

During most of the shutout, which enabled the Reds to gain a game on the second-place St. Louis Cardinals, Milburn Shoffner, the Boston southpaw, waged a keen duel with Whitey Moore.

Until the tenth, Shoffner limited the hard-hitting league leaders to five scattered hits, and their first scoring chance did not come until Bill Werber opened the eleventh with a single. After he was forced by Linus Frey, Shoffner issued his third base on balls to Ival Goodman.

Cin'nati.	AB	H	O	A	Boston.	AB	H	O	A
Werber,3b.	5	1	1	3	Cooney,cf..	4	2	1	0
Frey,2b...	5	1	3	5	*Hodgins.	1	0	0	0
Good'an,rf	3	0	1	0	P'cher,1b.	4	0	11	0
McC'lck,1b	5	2	13	1	†West...	0	0	0	0
Lo'bardi,c.	5	1	6	1	Garms,lf..	5	1	1	0
Craft,cf..	5	1	3	0	Hassett,rf	5	3	1	0
Berger,lf.	5	2	2	0	Majeski,3b	4	0	1	3
Myers,ss..	4	2	3	3	Miller,ss..	4	1	1	4
Moore,p..	5	0	1	0	Lopez,c...	4	0	10	0
					Wa'ker,2b	4	2	3	4
Totals.	42	10	33	14	Shoffner,p	4	0	0	2
					Totals..	39	9	33	12

*Batted for Cooney in eleventh.
†Batted for Fletcher in eleventh.

Cincinnati	0	0	0	0	0	0	0	0	0	0	4	—4
Boston	0	0	0	0	0	0	0	0	0	0	0	—0

Runs—Frey, Goodman, McCormick, Lombardi. Error—Garms. Runs batted in—Lombardi (3), McCormick (1). Two-base hit—Warstler. Home run — Lombardi. Stolen base—Warstler. Double plays—Frey to Myers to McCormick; Myers to Frey to McCormick; Miller to Warstler to Fletcher. Left on bases—Cincinnati, 8; Boston, 7. First base on balls—Off Moore, 1; off Shoffner, 3. Struck out—By Moore, 6; by Shoffner, 3. Losing pitcher—Lombardi. Umpires—Pinelli, Goetz and Reardon. Time of game—Two hours, 30 minutes.

Major League Standings

AMERICAN LEAGUE

Standing of the Teams

	W.	L.	Pct.	G.B.
New York	31	7	.816	....
Boston	22	13	.629	7½
Chicago	20	17	.541	10½
Cleveland	19	17	.528	11
Detroit	17	23	.425	15
WASHINGTON	15	23	.395	16
Philadelphia	14	22	.389	16
St. Louis	11	27	.289	20

Yesterday's Results

Chicago, 7; WASHINGTON, 5.
New York, 17; Cleveland, 5.
Detroit, 8; Boston, 5.
Philadelphia-St. Louis (rain).

Games Today

WASHINGTON at Chicago.
Carrasquel (3-2) vs. Rigney (3-3).
New York at Cleveland.
Hadley (4-0) vs. Harder (0-2).
Boston at Detroit.
Grove (4-1) vs. Trout (2-2).
Philadelphia at St. Louis (2).
Ross (1-4) and Caster (3-4) vs. Gill (0-4) and Mills (0-2).

Games Tomorrow

WASHINGTON at St. Louis (2).
Boston at Cleveland (2).
Philadelphia at Chicago (2).
New York at Detroit.

NATIONAL LEAGUE

Standing of the Teams

	W.	L.	Pct.	G.B.
Cincinnati	27	13	.675	....
St. Louis	23	15	.605	3
Pittsburgh	20	18	.526	6
Chicago	20	19	.513	6½
Brooklyn	18	18	.500	7
New York	18	22	.450	9
Boston	15	23	.395	11
Philadelphia	12	25	.324	13½

Yesterday's Results

New York, 8; St. Louis, 2.
Cincinnati, 4; Boston, 0 (11 innings).
Only games scheduled.

Games Today

Pittsburgh at Philadelphia.
Bowman (3-2) vs. Butcher (2-7).
Cincinnati at Boston.
Derringer (6-1) vs. Turner (1-5).
Chicago at Brooklyn.
Lee (5-6) vs. Pressnell (3-1).
St. Louis at New York.
Warneke (6-2) vs. Gumbert (5-2).

Games Tomorrow

Pittsburgh at Brooklyn.
Cincinnati at New York.
Chicago at Philadelphia (2).
St. Louis at Boston.

Santa Claus Wins Jump Event at Washington Horse Show

Rain, Mud Fail to Mar Opening Day

Mrs. Perry Wins In Jump-Off; Five In Hot Competition Over Slippery Course

By Anne Hagner

Rain, mud and good jumping marked the opening day of the Washington Horse Show, which began a three-day stand yesterday at the Meadowbrook Saddle Club, in Chevy Chase.

A small crowd of hardened horse show fans braved a steady downpour to see a full card of hunter, jumper and saddle horse events that called out keen competition in spite of the sneer of the Weather Man.

Hardest fought class on the program, the three-day open jumping event, saw five horses go clean over a stiff course of eight fences, made worse by the slippery going. In a jump-off, Mr. and Mrs. W. Haggin Perry's gigantic bay gelding, Santa Claus, with Mrs. Perry up, went over the course with only one fault, thus defeating Mr. and Mrs. George P. Greenhalgh's well liked Billy Do, Capt. John Meade's Enterprise and Lisbeth Stieg's Hi-Ho, who won secnod, third and fourth places, respectively.

Hi-Ho Goes Well

Lisbeth Stieg, whose Hi-Ho fenced high, wide and handsome in the jumping event, had two excellent rides on Mrs. John Hay Whitney's grey gelding, Two Leggins, to win blue ribbons in the classes for hunters, shown by amateurs, and ladies' working hunters.

Second to the Llangollen entry in the amateur class was Alex Calvert on Mrs. George Watts Hill's Lucky Buck, and third went to Bon Diable, another Whitney representative, with Fred Hughes, jr., up. Miss Stieg mad it a 75 per cent Llangollen victory by taking fourth place on Spring Hope.

In the ladies' class, which had some tip-top performances from the 20 entrants, Two Leggins, again with Miss Stieg up, won over Bon Diable and Spring Hope, both ridden by Margaret Cotter, who took second and fourth places, and Susan Fuller on Mrs. Hill's Inky, who won third ribbon. Coupled with Bon Diable, Two Leggins also won the class for pairs of hunters.

Miss Moffett Wins

Only other horse to win two blue ribbons during the day was Eleanor Moffett, of Asheville, N. C., with a 5-year-old chestnut mare named Candolette. With Miss Moffett up, Candolette took the class for novice hunters and also the road hacks, defeating a sizable field in each.

In the morning classes, Mr. and Mrs. George P. Plummer, from Potomac, Md., won the yearling class with a good looking brown thoroughbred colt sired by the well-known race horse, Grey Coat.

Mr. and Mrs. Perry won the class for 2 and 3-year-olds, suitable to become hunters, with To Victory, which scored over Mr. and Mrs. U. S. Randle'e chestnut Randle's Agent.

In the 5-gaited saddle horse division, wherein entrants worked under the terrific handicap of deep going, Trillora Farm's oft-crowned champion, Five Star Final, took the blue in the class for stallions or geldings, over Col. Henry Armstead's Azan. Earl rode the winner.

Repulsion Wins

In the class for local hunters, in quest of the Peter Voorhees de Graw Memorial Trophy, Betty Couzens, on her chestnut gelding, Repulsion, won the blue over Capt. Meade's Dansoux. Miss Couzens' handsome hunter performed beautifully over the course to leave little doubt in the minds of the spectators as to who would annex the big trophy. Repulsion, a 7-year-old son of Repulse, has just returned from a successful tour of the Southern circuit, including Norfolk, Hampton and Deep Run, Va.

Sly Portia, 3-year-old mare from the Greenhalgh's Springsbury Farm, had a smooth performance in the handicap jumping class to win the blue, with Shirley Payne in the saddle. Second to the well-built brown mare was Charles Lang's steady fencer, Pat O'Malley, ridden by James Marsh.

This morning will be devoted to Junior classes, beginning at 9 o'clock, and this afternoon will continue the three-day jumping event and other hunter, jumper, bareback costume class and saddle classes.

3d Battalion Wins

In the District of Columbia Firemen's Softball League, the Third Battalion defeated the Sixth Battalion, 12-5, yesterday at the Sherwood Playground. Lieut. Grisso was the winning pitcher, allowing eight hits.

Miss Stieg and Two Leggins Receive Hunters' Trophy

Post Staff Photo—Goodwin.

Mrs. Marshall O. Exnicios is presenting trophy won yesterday at the Washington Horse Show by Miss Lisbeth Stieg in the hunters' class shown by amateurs, while Two Leggins, the winning mount, explores the cup. The show continues today and tomorrow at Meadowbrook

64 Men Start City Tennis Play Today

Absence of Welsh, Hunt Presages Wide-Open Fight at Edgemoor

Minus Barney Welsh, District champion, and Gil Hunt, Middle Atlantic titleholder, who are busy with final school examinations, the annual City of Washington men's tennis tournament will open at 10 o'clock at Edgemoor with a formidable field of 64 entries.

Among these are most of the old standbys as well as a pair of promising newcomers who might crash through to a championship in their first local tournament start. Alphonso Smith, former twelfth ranking player of the country, and Dick Murphy, 1933 winner of the Longwood Bowl and runner-up for the national intercollegiate championship, are conceded better than an even chance to reach the quarter-finals at least.

Because this is the first tournament of the season and little is known about the players, especially the new ones, the committee followed last year's rankings pretty closely in their seedings. Therefore, Hugh Lynch, defending champion, was seeded No. 1, and followed in order by Lieut. Jimmy Farrin, Ricky Willis, Allie Ritzenberg, Ray Stocklinski, Davie Johnsen, Joe Baker, and Frank Shore.

Neither Murphy nor Smith was seeded, and Murphy is in Lynch's quarter of the draw. This should produce an excellent match long before the finals.

Because of crowded conditions at Edgemoor players are requested to come dressed for play. They are urged to report promptly on arrival to Coreferees Strand Johnsen or Mariano Erana.

The pairings for today:

1 o'clock—Bill Thompson vs. John Hutchinson, Ralph Adair vs. Capt. Tom Sherburne, Ricky Willis vs. Ken Dalby, DeWitt Armstrong vs. DeWitt Smith, Frank Clark vs. Howard Pratt.

2 o'clock—Hugh Lynch vs. Jack Hoyt, George Strombos vs. Timothy Fasma, Max Bost vs. J. B. Gillespie, Dick Murphy vs. Calvin Brazes, Austin Rice vs. Allie Ritzenberg.

3 o'clock—A. R. Speale vs. Ben Jaffee, Robert Burgess vs. Ray Stocklinski, David Johnsen vs. Almus Speare, Bill Wickham vs. Charles Sturtevant, Herb Shenkin vs. J. S. Echols.

4 o'clock—John Andary vs. Edward Kane, Jimmy Farrin vs. Miguel Nunez, Deane Judd vs. Lawrence Hill, Tommy Moorhead vs. Chandler Brossard, Billy Turner vs. Larry Phillips.

5 o'clock—George Stoner vs. Lawrence St. Jean, John Curran vs. E. B. Brownell, Clay Johnson vs. James Wilson, Harry Brinkerhoff vs. Frank Shore, Joel Baker vs. Billy Contreras.

6 o'clock—George Herbert vs. Maurice Cowar, Ralph Dewsnup vs. Mariano Erana, Neil Lendjen vs. Pete Gartner, Alphonso Smith vs. M. Madden, Tom Mangan vs. Don Garber.

First-round matches between Ed Mather and Scott Pollock and Bill Rainey and Alan Staubly will be played Sunday morning.

On the Line

With CONSIDINE

New York, June 2.—What's wrong with Bob Pastor as Joe Louis' opponent in September, if Lou Nova decides, as he probably will, that it would be better to wait until next year before he exposes himself to the champion?

Runaway Robert's record isn't one to strike terror in the heart of the Bomber, but Louis' utter superiority in the heavyweight division calls for a new outlook on challengers. Records, in these times, don't mean as much as they once did in the division. Eligibility rules are made less stringent, for Louis is the first heavyweight who ever kept his campaign promise to be a fighting champion.

CONSIDINE

He uses up his challengers before they are legitimate foes. Pastor, because of these revised rules, and in view of Nova's probable renegging on a September fight against Louis, is all that's left.

Three fighters have made Joe Louis look bad—Schmeling, Farr and Pastor. Schmeling knocked him out. Farr mauled Joe's eyes closed and bullied him into twitches of timidity. Pastor out-thought Joe, out-footed him and made him look distinctly unlike the greatest fighter of his generation. Joe came back and knocked out Schmeling. He didn't have to refight Farr, for Tommy's chronic losing streak removed him as a serious contender.

Compiles Good Record on 'Biscuit Money'

Touring the provinces, fighting for biscuit money, Pastor has had a pretty good record for the past year—though, as we say, his chief recommendation for a title shot is that two years ago he stayed ten active rounds with a man who has used up only a little more than 6 minutes to knock out his last three opponents. Nobody seriously expects a heavyweight fight to prove anything, but a Louis-Pastor thing might at least serve to point out whether Louis—who has satisfied everybody that he is a truly immortal puncher—has learned how to tag a wraith.

Bounding Bob had the discretion to run like a man in an air raid in his Louis fight, and would have lapped his field if the turns had been banked. But every now and then he did put on the brakes, slapped the bewildered Louis' chops, or butted him in the nose, then skipped along.

Since dropping out of contention by losing to Nathan Mann, Pastor has added a little more fighting to his sprinting. He has beaten some pretty good boys, notably the crafty Maurice Strickland, lambasting Roscoe Toles and a few others of that general ilk. But he is still an artful boxer, maybe the best in the game today. And under the loose specifications now popular in the division he deserves to be sentenced to a Louis fight.

Comparing the American and British Poloists

These seem to be days of top-heavy favorites. The Yanks are phohibitive choices to win the pennant and series. Louis will be a 1-to-20 shot against Tony Galento. Johnstown will go to the post tomorrow in the $50,000 Belmont a 1-to-10 choice. But nobody has computed just how much of a favorite the Americans are over the British Sunday in the first of three gallops for the International Polo Cup. The world's only four 10-goal players—Tommy Hitchcock, Stewart Iglehart, Cecil Smith and Mike Phipps—are on the American side. It will be something like pitting a rejuvenated ball club out of the Hall of Fame against the Washington Senators.

My polo spy, who is disguised as a termite in Hitchcock's favorite mallet, informs me that the differences between an American and a British polo player are these:

When a British player makes a shot he pauses imperceptively to watch the flight of the ball and make up his mind what to do about it, while an American player hits the pill and instinctively races like mad to the point of the next play. The Briton will play for the ball, while the American first takes care of his opponent, with a bump, and then hits the ball. The English don't believe in fighting hard, when they're ahead and they still hit while seated, though the Americans showed them 30 years ago that by standing up in the stirrups they could hit the ball twice as hard and far.

Old Dominion, Potomac Hold Regatta June 18

Home-and-Home Event Scheduled; Many Races Slated

Alexandria, Va., June 2.—The Old Dominion and Potomac Boat Clubs will meet in the first match of their annual home-and-home regatta series here on June 18, it was announced today by officials of the local club. The date for the return meet, which will be held over the Potomac Club's course near Chain Bridge, has not been set.

In addition to the crew events between the two clubs, which have met annually since the early 1900's, the program will feature the Old Dominion Club's annual interclub regatta, and a day-long series of events will be presented. Efforts are also being made to have the Potomac River Sailing Association stage one of its summer races here on that date, as was the case last year when the most extensive aquatic program ever seen here was presented.

In addition to the dual meets scheduled, the Old Dominion and Potomac crews will have an opportunity to carry out their long-standing feud in two quadrangular regattas, in which both clubs have tentatively been entered. The Virginia Boat Club, in Richmond, will be the scene of the first meet, while the Arundel Boat Club, of Baltimore, will probably be host to the Richmonders, along with Old Dominion and Potomac, during the latter part of July.

Post Handicapper Picks 16 Winners

Bill Bennings, The Washington Post's handicapper, had a pretty good day yesterday when he picked 10 winners out of 16 races at two tracks, Charles Town and Delaware Park. The longest shot was Barbara A., in the fifth at Delaware, and the price was $22.60. At Charles Town the winners and their prices were Wale Signal, $5.60; Prince Jack, $4.40; Caleb, $5.00; Enthusiasm, $3.80, and Lula Khayyam, $4.40. The Delaware winners were Apprehend, $4.40; Seasonal, $4.30; Barbara A., $22.60; Lucky Omen, $4.10, and Be A Belle, $3.90.

PIEDMONT LEAGUE
Asheville, 6; Charlotte, 1.
Portsmouth, 7; Winston-Salem, 4.

THREE-EYE LEAGUE
Decatur, 6; Bloomington, 3.

SOUTH ATLANTIC LEAGUE
Columbia, 8; Spartanburg, 4.
Jacksonville, 8; Greenville, 7.
Savannah, 6; Columbia, 3.

Tigers Take Bosox, 8 to 5; Square Series

Boston Outhits Foe, 14-13; Leaves 14 Men Stranded on Paths

Detroit, June 2.—The Detroit Tigers were outhit by the Boston Red Sox, 14 to 13, and left 14 runners stranded on the bases but still managed to triumph today, 8 to 5, to square the three-game series, which ends tomorrow.

Alton Benton, big Detroit right-hander, hurled until one man was out in the ninth and got credit for his first victory of the season. Tommy Bridges came in to quell a threatening Boston uprising.

The Red Sox used Denny Galehouse, Jack Wilson and Emerson Dickman, Galehouse being charged with the defeat.

Boston.	AB	H	O	A	Detroit.	AB	H	O	A
Doerr,2b.	5	1	2	1	Fox,rf.	6	0	0	0
Cramer,cf.	5	3	0	0	Walker,cf.	4	3	0	0
Vosmik,lf.	5	1	2	0	G'inger,2b.	3	0	2	5
Foxx,1b.	3	1	5	0	Gr'berg,1b.	3	2	12	1
W'iams,rf.	5	1	2	0	York,c.	5	2	4	2
Cronin,ss.	5	2	1	2	Higgins,3b.	4	3	1	3
Tabor,3b.	4	0	4	1	Bell,lf.	5	1	4	0
Peacock,c.	4	2	8	0	Kress,ss.	2	1	2	3
O'house,p.	2	0	0	0	Rogell,ss.	1	0	1	1
Wilson,p.	0	0	0	2	Benton,p.	4	1	1	1
*Finner.	1	0	0	0	Bridges,p.	0	0	0	0
Dickman,p	0	0	0	0					
Totals	39	14	24	6	Totals	37	13	27	16

*Batted for Wilson in eighth.

Boston	0 1 0 0 1 0 0 2 1—5
Detroit	2 0 0 0 1 2 3 0 x—8

Runs—Doerr Cramer, Williams, Cronin (2), Fox, Walker (2), Greenberg, York (2), Higgins, Bell. Errors—Kress, Cronin (2), Peacock, Doerr. Runs batted in—Walker, Fox, Greenberg (3), Bell, Higgins (2), Foxx, Cronin (3), Cramer. Two-base hits—Cramer, Walker, Doerr. Three-base hit—Walker. Home runs—Cronin (2), Greenberg, Higgins. Stolen bases—Fox, Walker. Sacrifices—Galehouse, Kress, Gehringer, Greenberg. Double play—York to Higgins. Left on bases—Boston, 10; Detroit, 14. First base on balls—Off Galehouse, 5; off Benton, 2. Struck out—By Galehouse, 5; by Wilson, 1; by Dickman, 2; by Benton, 4. Hits—Off Galehouse, 11 in 5 innings (none out in sixth); off Wilson, 2 in 2 innings; off Dickman, 0 in 1 inning; off Benton, 14 in 8⅓ innings; off Bridges, 0 in ⅔ inning. Hit by pitched ball—By Galehouse (Benton). Winning pitcher—Benton. Losing pitcher—Galehouse.

Horse Show Summaries

YEARLINGS, suitable to become hunters—Won by Brown Coat, owned by Mr. and Mrs. George P. Plummer; second, chestnut colt, owned by Mr. and Mrs. Plummer; third, Gold Spade, owned by Raymond F. Norton; fourth, brown filly, owned by Fenton M. Fadeley.

TWO AND THREE-YEAR-OLDS, suitable to become hunters—Won by To Victory, owned by Mr. and Mrs. W. Haggin Perry; second, Randle's Agent, owned by Mr. and Mrs. U. S. Randle; third, Pingle Pangle, owned by Mrs. Lily A. Livingston; fourth, Shiner, owned by Mrs. Evelyn Walker Robert.

LIMIT THREE-GAITED SADDLE HORSES—Won by Tryathall Ray o' Dawn, owned by Maurice Weinberger; second, Man Power, owned by Mr. and Mrs. Russell Law; third, Southern Lady, owned by Trillora Farm; fourth, Lauraeon of Boxwood, Mr. and Mrs. Law.

THREE AND FOUR-YEAR-OLDS, suitable to become hunters, shown under saddle—Won by Idle Dixon, owned by Ray S. Shoemaker; second, Sallyport, owned by Springsbury Farm; third, Faithful Heart, owned by Mrs. John Hay Whitney; fourth, Day Spring, owned by Mrs. Livingston.

JUNIOR FIVE-GAITED HORSES—Won by Azan, owned by Col. Henry H. Armstead; second, Tryathall Beau Valiant, owned by Mr. Weinberger. No other entries.

NOVICE HUNTERS—Won by Candolette, owned and ridden by Eleanor Moffett; second, Jolly Martin, owned by Mr. Shoemaker, ridden by Otis Dodson; third, Recall, owned and ridden by Charles Carrico; fourth, Dansoux, owned and ridden by Capt. John Meade.

ROAD HACKS—Won by Candolette, owned and ridden by Miss Moffett; second, Glory Road, owned by Mrs. D. N. Lee, ridden by Aubrey Fishback; third, The Bear, owned by Mrs. Whitney, ridden by Milton Lawson; fourth, Shiner, owned by Mrs. Robert, ridden by Will Washburn.

HUNTERS, shown by amateurs—Won by Two Leggins, owned by Mrs. Whitney, ridden by Lisbeth Stieg; second, Lucky Buck, owned by Mrs. George Watts Hill, ridden by Alex Calvert; third, Bon Diable, owned by Mrs. Whitney, ridden by Fred Hughes, jr.; fourth, Spring Hope, owned by Mrs. Whitney, ridden by Miss Stieg.

COMBINATION 3-GAITED SADDLE HORSES—Won by Midday Sun, owned by Trillora Farm; second, My Fairy Princess, owned by H. O. Firor; third, Tryathall Helen Adair, owned by Maurice Weinberger; fourth, Carolannes Pride, owned by Carolanne Farm.

THREE-DAY JUMPER EVENT—Won by Santa Claus, owned and ridden by Mrs. W. Haggin Perry; second, Billy Do, owned by Springsbury Farm, ridden by Shirley Payne; third, Enterprise, owned and ridden by Capt. Meade; fourth, Hi-Ho, owned and ridden by Miss Stieg.

FIVE-GAITED SADDLE MARES—Won by Modern Rouge, owned by Trillora Farm; second, Mary Hunt, owned by Nick Wright. No other entries.

HUNTERS, NONTHOROUGHBREDS—Won by Lees Birthday, owned by George G. Lee, ridden by Alex Calvert; second, Our Way, owned by Mrs. Harry Frank, jr., ridden by Patricia Bolling; third, Recall, owned and ridden by Charles Carrico; fourth, Randles Pride II, owned and ridden by U. S. Randle.

LADIES' SADDLE HORSES—Won by Mid-Day Sun, owned by Trillora Farm; second, Lady Boxwood, owned by Mr. and Mrs. Law; third, My Fairy Princess, owned by H. O. Firor; fourth, Happy Gene, owned by Thomas Maher.

LADIES' WORKING HUNTERS—Won by Two Leggins, owned by Mrs. Whitney, ridden by Miss Stieg; second, Bon Diable, owned by Mrs. Whitney, ridden by Margaret Cotter; third, Inky, owned by Mrs. Hill, ridden by Susan Fuller; fourth, Spring Hope, owned by Mrs. Whitney, ridden by Miss Cotter.

TOUCH AND OUT—Won by Sandy, owned by the U. S. Government, ridden by Capt. Henri Luebbermann; second, So Long, owned by U. S. Randle, ridden by Will Washburn; third, Billy Do, owned by Springsbury Farm, ridden by Shirley Payne; fourth, Mayfair, owned by H. O. Firor, ridden by R. B. Browne, jr.

FIVE-GAITED SADDLE HORSES, stallions or geldings—Won by Five Star Final, owned by Trillora Farm, ridden by Karl Teater; second, Azan, owned by Col. Henry Armstead, ridden by Carroll Childs; third, Tryathall Peavine McDonald Chief, owned by Maurice Weinberger, ridden by Oscar Gibb; fourth, Air Flow, owned by Carolanne Farm, ridden by Nick Wright.

LOCAL HUNTERS, Peter Voorhees de Graw Memorial Trophy—Won by Repulsion, owned and ridden by Betty Cousens; second, Dansoux, owned and ridden by Capt. Meade; third, Report, owned and ridden by Ruth Meyer; fourth, Dress Rehearsal, owned and ridden by Capt. Luebbermann.

HUNTER HACKS—Won by Brigsie, owned by U. S. Randle, ridden by Bobby Robey; second, Faithful Heart, owned by Mrs. Whitney, ridden by Milton Lawson; third, Recall, owned and ridden by Mr. Carrico; fourth, Randle's Find, owned and ridden by Mr. Randle.

HANDICAP JUMPING—Won by Sly Portia, owned by Springsbury Farm, ridden by Shirley Payne; second, Pat O'Malley, owned by Charles Lang, ridden by James Marsh; third, Enterprise, owned and ridden by Capt. Meade; fourth, Nip, owned by Mrs. Whitney, ridden by Milton Lawson.

PAIRS OF HUNTERS—Won by Bon Diable, ridden by Miss Cotter, and Two Leggins, ridden by Miss Stieg, both owned by Mrs. Whitney; second, Inky, ridden by Susan Fuller, and Balkonian, ridden by Alex Calvert, both owned by Mrs. Hill; third, Rockside, owned and ridden by Miss Cotter, and Lee's Birthday, owned by Mr. Lee, ridden by Mr. Calvert; fourth, Brown Bruin, ridden by Billie Jacobs Wetherall, and Billy Do, ridden by Shirley Payne, both owned by Springsbury Farm.

Former G. U. Athletic Stars Return to Action Today

Gregory Mangin, Tom Mangan and Others to Play Tennis; Alumni Nine Will Meet Seniors

Liniment manufacturers rubbed their hands with glee this morning and ordered double shipments to all druggists in the area of Georgetown where about noon 35 or 40 aging but still athletically-inclined alumni are expected to be comparing muscular aches and pains.

The occasion is the special athletics events to be held at the Hilltop this morning in conjunction with the sesquitennial celebration. From all parts of the country great Georgetown athletes of other eras have come here to test their mellowed arms and limbs and stack up against members of the 1939 graduating class.

At 9 o'clock Gregory Mangin, for years one of the Nation's top-ranking tennis stars; Dooly Mitchell and Tom Mangan, top-notchers in the District for years, and Fred Mesmer and Paul Kunkel meet in exhibitions on the Hilltop courts, and at 10 a baseball team picked from among alumni will meet nine G. U. seniors on Varsity Field.

Among the alumni players will be some of Georgetown's best all-time athletes, including Tony Plansky and Jack Flavin, who were running mates in 1927; Dr. G. Harris, former Chisox pitcher and present baseball coach at Wilson Teachers College; Jack Hagerty, head football coach at the Hilltop, and Fred J. Rice, former basketball coach at Catholic University and now a local attorney.

The senior team, coached by Joe Judge, will be drafted from among Bill Burke, Pete Chumbris, Joe Corliss, Joe Dowd, Jim Durkin, Mike Fuardo, Jim Gallagher, Anthony Grapone, Leonard Krajenski, John Riofski, Mike Russo, Willie Wolf, Charles Wychunas and Tom Gildea. Durkin was an outfield star of the G. U. nine this spring; Riofski and Wychunas were football standouts, and Gildea is president of the yard.

JACK MUNHALL.

New... Lacer Front!

An Amazing Improvement found only in Paris Lacer-Gards

The marvelous "Lacer" adjustable pad (patent applied for) holds your stomach in double security and double comfort. Worn loose for sports and snug for dress.

PARIS LACER-GARDS
(Patent Applied For)

Streamline your waistline
with double comfort and security

Scientifically designed and expertly tailored to: Relieve fatigue from auto driving... Supply support for athletic activities... Promote correct posture... Make walking a pleasure... Provide post-operative protection... Make you look better... feel better, too.

$2.50 With adjustable "Lacer" front and TWO detachable, fly-front pouches

For your comfort... Paris Gards are tailored of resilient, yet controlling, super-quality web. *For your satisfaction...* Paris guarantees dependable quality, long service and perfect fit. Made by the makers of Paris Garters, Suspenders and Belts—and *that* means Quality.

Paris Gards—worn by doctors and surgeons—are accepted for advertising by the Journal of The American Medical Association.

Inset Shows Extra Pouch for Frequent Changes

Come in and get your Lacer-Gard today!!! or use

MAIL-O-GRAM

Please send me.....PARIS Lacer-Gards at $2.50 each. Waist size.....
Check ☐ Money Order ☐ Charge ☐ C.O.D. ☐
Name.....
Address.....

Kann's "The Avenue"—7th, 8th and D Sts. Men's Store Street Floor

Yes

Your Sunday Want Ad Costs LESS In The Washington Post

—The Post Offers You The Lowest Sunday Want Ad Rate In Town!

It's possible you may not have any need for a classified ad today—but some time you will, if you're like most people. Just remember that Sunday Post Want Ads cost less—only 40c for a two-line ad. When you do need a maid, want a roomer, have something to sell, or are ready for any of the many things Post Want Ads can do for you, remember—

IT'S THE POST FOR RESULTS!

You May Phone in Your Ad—NA. 4200

Right and wrong in a canoe: Article III

In Rough Weather Paddle on Knees Amidship of Canoe

Only Safe Position During Heavy Blow Is in Center of Craft, Says D. C. Expert

By Al Hailey.

If you must venture out into rough water or a high wind in a canoe and wish to keep keel and gunwale intact, take up a position almost admidships and avoid the bow and stern as you would the measles.

Practically the only safe paddling position in a heavy wind is on both knees and sitting against a thwart, J. W. Burch, Potomac Boat Club canoe veteran, said yesterday.

'This thing of paddling in heavy weather almost unravels itself, but canoeists caught in a sudden squall seldom pause to consider this, Burch pointed out. Too many deploy into the bow and dig in furiously and often futilely for home, he added.

Sitting in the bow of the canoe, gunwale intact, take up aposition

See CANOE, Page 21, Column 5.

Post Staff Photo.

Bette Burch, daughter of J. W. Burch, veteran canoe racer and teacher, of the Potomac Club, shows how the canoeist should sit when faced with heavy weather. Sitting in a kneeling position against a thwart, Miss Burch is in complete command of the situation in event of a sudden squall

Enthusiasm Wins by 4 Lengths in Mud at Charles Town

Pays Backers $3.80 Ticket As Favorite

Royal Veil Second In Sloppy Going; Two Spills Mark Racing Before Only 4,000

By Walter Haight.

A Staff Correspondent.

Charles Town, W. Va., June 2.—Mrs. John Hay Whitney's Enthusiasm, which ran fourth on May 17, third on May 24 and second on May 31, ran first on June 2. Those who stuck by the 7-year-old gelding collected at the rate of only $3.80 for the usual deuce. Showing a keen liking for the track that resembled the rear of a 1909 soda fountain, Enthusiasm forged to the finish line four lengths in front of Mrs. C. L. Payne's Royal Veil, with P. H. Faulconer's Lena Girl third an additional length and a half back. Five others were strung out through the stretch at the end of the 4½ furlongs.

Despite the muddy track, Enthusiasm turned in time of 0:51 4-5 and got Jockey A. Vesseli home without the boy getting one speck of mud on Mrs. Whitney's fuschia and purple colors.

The crowd of 4,000, remarkable for the poor conditions both overhead and on the track, installed Enthusiasm the favorite from the first moment that the ticket windows were opened and the son of Bubbling Over did not fail his backers. He ran like a 1 to 100 shot.

Jockey Vesseli took him out of the gate first and slowly but surely he opened the gap the rest of the way, winning with something in reserve. Royal Veil was urged along by Jockey Willie Nertney but the ancient gray gelding just couldn't match strides with the winner. As far as first money was concerned, it was a two-horse race.

Two spectacular falls marked the early races but both boys and horses escaped injury. In the first race, Crumwood slipped into the fence, tore out the railing, and tossed Jockey Sammy Palumbo into the mud. Palumbo was unhurt but plenty angry.

In the third race, Wild Day stumbled and went down, throwing Jockey J. A. Taylor over the infield fence. The boy was taken to the track hospital in the ambulance, had the mud removed from his eyes and was back in action in the fifth race.

Those who teamed Prince Jock, favorite in the second race, with Cautious Bo in the third race collected a $15.60 daily double.

Chart of Charles Town Races

FRIDAY, JUNE 2, 1939.
(Compiled by Walter Haight.)
WEATHER, RAINING. TRACK, MUDDY.

FIRST RACE—About 4½ furlongs. Purse, $400; claiming. For 2-year-olds. Start good. Won handily; place driving. Went to post 2:29. Off 2:38. Winner, Claude Feltner's ch. f. (2), by Prince of Wales—Night Signal. Trained by owner. Value to winner, $300; second, $60; third, $30; fourth, $10. Time, 0:53 2-5.

Horses	Jockeys	Wgt.	Post	Start	¼	Stretch	Finish	Straight
WALE SIGNAL	(Machado)	112	1	2	1^{2}	1^{3}	1^{3}	$1.80
NETTA WOOD	(Vassar)	108	8	3	3^{1}	2^{4}	2^{2}	6.20
SHAILLEEN	(Nertney)	113	7	4	2^{nk}	4^{3}	$3^{1½}$	19.90
KIN MAG	(Law)	109	4	5	4^{3}	3½	4^{1}	22.50
EXPELLED	(W. Smith)	112	2	7	6^{1}	5^{3}	5^{4}	11.30
WIKA	(Vesseli)	109	5	6	7^{2}	6^{3}	6^{1}	17.20
GRAND WALTZ	(Treptor)	110½	6	1	8	7	7	7.30
CRUMWOOD	(Palumbo)	112	3	8	5^{3}	Fell		2.50

Two-dollar mutuels paid—WALE SIGNAL, $5.60, $3.80, $3.20; NETTA WOOD, $5.60, $3.80; SHAILLEEN, $6.20.

WALE SIGNAL, sent to front at once, drew out gradually and won with speed in reserve. NETTA WOOD was off in first flight, raced wide and showed good effort. SHAILLEEN, rushed up in early stages, dropped back and closed with rush. KIN MAG went evenly. CRUMWOOD went into fence at far turn and fell.

SECOND RACE—Six and one-half furlongs. Purse, $400; claiming. For maiden 3-year-olds. Start good. Won handily; place driving. Went to post 3:05. Off 3:11. Winner, Mrs. A. M. Call's b. g. (3), by Jock—Princella. Trained by W. J. Hughes. Value to winner, $300; second, $60; third, $30; fourth, $10. Time, 1:24 3-5.

Horses	Jockeys	Wgt.	Post	St.	¼	½	Str.	Fin.	Straight
PRINCE JOCK	(Root)	114	7	6	2^{nk}	2^{3}	$1^{1½}$	1^{3}	$1.20
LACEY MISS	(Kenney)	110½	5	2	$3^{1½}$	3^{2}	3^{3}	2^{nk}	22.30
RARE GEM	(Hacker)	109	3	1	1^{2}	$1^{1½}$	2^{2}	3^{10}	2.00
MAYING	(Villalobo)	104	4	4	6½	6^{3}	4^{2}	4^{2}	32.50
MARSHALL A.	(Vassar)	109	2	3	5^{2}	5^{3}	5^{3}	5^{1}	7.40
SPEEDY BOY	(Lauch)	114	1	5	4^{2}	4½	6^{2}	6^{nk}	27.70
LADETTE	(Moloney)	104	6	7	7^{3}	7^{3}	7^{3}	7^{1}	9.40
STUCK UP	(Allagier)	106	8	8	8	8	8	8	43.70

Two-dollar mutuels paid—PRINCE JOCK, $4.40, $4.20, $2.80; LACEY MISS, $12.20, $5.00; RARE GEM, $3.00.

PRINCE JOCK, allowed to settle into best stride going to turn, disposed of RARE GEM when asked and drew out at rider's will. LACEY MISS, hard ridden, came with good energy to be up for place in closing strides. RARE GEM went to front at once, was steadied along and tired gradually when put to drive after being displaced. MAYING could not reach serious contention. SPEEDY BOY had early speed. The others were badly outrun.

THIRD RACE—Charles Town course. Purse, $400; claiming. For 4-year-olds and upward. Start good. Won driving; place same. Went to post 3:37½. Off 3:40½. Winner, J. F. Donaldson's ch. g. (7), by Botanical—Cautious. Trained by M. Johnson. Value to winner, $300; second, $60; third, $30; fourth, $10. Time, 1:21 2-5.

Horses	Jockeys	Wgt.	Post	St.	¼	½	Str.	Fin.	Straight
CAUTIOUS BO	(Garrett)	115	6	3	2½	2^{2}	2^{2}	1^{1}	$3.60
SUN BELLE	(Vesseli)	110	5	4	$1^{1½}$	1^{1}	1^{1}	2^{nk}	2.70
TIME PIECE	(Moloney)	110	4	7	7	$5^{1½}$	3½	3^{2}	17.50
JIMMY S	(Palumbo)	115	2	2	4^{1}	$4^{1½}$	5^{3}	4^{4}	3.40
WHITE SWEETS	(Nertney)	113	1	1	3^{2}	3^{2}	$4^{1½}$	5^{2}	2.90
JUDITH B.	(Kirk)	106	3	6	6½	7	7	6	15.80
WILD DAY	(Taylor)	115	7	5	$5^{1½}$	$6^{1½}$	6^{2}	Fell	23.00

Two-dollar mutuels paid—CAUTIOUS BO, $9.20, $4.40, $3.20; SUN BELLE, $4.60, $3.20; TIME PIECE, $5.60.

CAUTIOUS BO, rated behind pace of SUN BELLE, responded gamely when placed to drive and drew clear in closing 50 yards. SUN BELLE was vigorously handled to get to front going to first turn and weakened gradually through stretch. TIME PIECE, outrun in early stages, improved position sharply along backstretch and closed with good courage. JIMMY S was shuffled back going to first turn and was held safe. WHITE SWEETS could not keep up. WILD DAY fell in stretch.

Daily Double, Prince Jock and Cautious Bo, Paid $15.60.

WEATHER, THREATENING. TRACK, MUDDY.

FOURTH RACE—Charles Town course (division of third race). Purse, $400; claiming. For 4-year-olds and upward. Start good. Won handily; place easily. Went to post 4:07. Off 4:08½. Winner, W. M. Beougher's b. g. (7), by Carlaris—Gertrude Soissons. Trained by E. Beougher. Value to winner, $300; second, $60; third, $30; fourth, $10. Time, 1:19 2-5.

Horses	Jockeys	Wgt.	Post	St.	¼	½	Str.	Fin.	Straight
CALEB	(Villalobo)	110	3	1	$1^{2½}$	1^{4}	1^{6}	1^{6}	$1.50
JAY D.	(Allagier)	110	5	4	2^{3}	2^{4}	2^{3}	2^{8}	3.20
CHIRIQUI	(Nertney)	115	1	2	$3^{1½}$	3^{2}	3^{3}	$3^{1½}$	3.90
CALL ME ANNE	(Root)	110	2	5	4^{2}	4^{3}	4^{5}	4^{10}	8.00
RADIAL	(Lauch)	113	4	6	5^{12}	5^{20}	5^{20}	5^{10}	6.40
POLLY JO	(Vassar)	108	6	3	6	6	6	6	32.10

Two-dollar mutuels paid—CALEB, $5.00, $3.00, $3.00; JAY D, $4.40, $3.80; CHIRIQUI, $3.60.

CALEB, first away, opened a long lead and was not threatened at any stage. JAY D was hard ridden while always closest to pace and was easily best of the others. CHIRIQUI went evenly. The others were badly outrun at all stages.

FIFTH RACE—About 4½ furlongs. Purse, $400. For 3-year-olds and upward. Start good. Won easily; place driving. Went to post 4:34. Off 4:35½. Winner, J. T. Harris' ch. f. (3), by Time Maker—Dunworkin. Trained by owner. Value to winner, $300; second, $60; third, $30; fourth, $10. Time, 0:52 3-5.

Horses	Jockeys	Wgt.	Post	Start	¼	Stretch	Finish	Straight
TIME HER	(Coffman)	109	6	4	1^{1}	1^{2}	$1^{2½}$	$3.40
BEAMING LADY	(Taylor)	112	1	3	2^{3}	2^{3}	2^{4}	4.40
KITTY'S RIVAL	(Garrett)	111	2	5	3^{1}	3^{1}	3^{2}	6.50
NOB	(Johnson)	115	5	2	5^{10}	5^{12}	4^{1}	9.00
ACCIDENTAL	(Vesseli)	108	3	1	$4^{1½}$	4^{3}	5^{8}	1.20
RAVENHURST	(Witmer)	110	4	6	6	6	6	33.00

Two-dollar mutuels paid—TIME HER, $8.80, $5.40, $3.40; BEAMING LADY, $5.60, $3.40; KITTY'S RIVAL, $5.00.

TIME HER, sent to front on outside, drew out and was going easily at end. BEAMING LADY had good speed, went evenly, but was no match for winner while best of others. KITTY'S RIVAL went evenly. NOB broke well, but could not keep up. ACCIDENTAL was away well and had no excuses. RAVENHURST was outrun.

SIXTH RACE—About 4½ furlongs. Purse, $500. For 3-year-olds and upward. Start good. Won easily; place driving. Went to post 5:01. Off 5:04. Winner, Mrs. J. H. Whitney's ch. g. (7), by Bubbling Over—Trifling. Trained by D. K. Kerr. Value to winner, $350; second, $75; third, $50; fourth, $25. Time, 0:51 4-5.

Horses	Jockeys	Wgt.	Post	Start	¼	Stretch	Finish	Straight
ENTHUSIASM	(Vesseli)	116	6	1	$1^{1½}$	1^{3}	1^{4}	$0.90
ROYAL VEIL	(Nertney)	116	7	2	2½	2½	$2^{1½}$	4.80
LENA GIRL	(Machado)	106	3	3	3^{2}	3^{3}	$3^{2½}$	5.40
HAPPY HOSTESS	(Moloney)	104	8	7	7^{1}	6^{4}	4^{2}	13.70
BALKANESE	(Hacker)	116	5	4	5^{3}	5½	5^{3}	13.00
INTELLIGENTSIA	(Thomas)	108	4	6	4^{1}	4^{nk}	6^{3}	8.50
SIR WARNING	(Witmer)	116	1	8	6^{1}	7^{4}	7^{5}	53.50
GROUCHNEUR	(Garrett)	110	2	5	8	8	8	47.10

Two-dollar mutuels paid—ENTHUSIASM, $3.80, $2.80, $2.60; ROYAL VEIL, $3.40, $2.80; LENA GIRL, $3.00.

ENTHUSIASM, off well and vigorously handled to assume good lead, won with slight speed in reserve. ROYAL VEIL was closest to winner from start, but was held safe despite being put to hard drive. LENA GIRL went evenly to show good effort. HAPPY HOSTESS was taken up at break and closed much ground. INTELLIGENTSIA had some early foot and weakened. The others were outrun.

SEVENTH RACE—Charles Town course (original substitute race). Purse, $400; claiming. For 4-year-olds and upward. Start good. Won driving; place same. Went to post 5:28. Off 5:29. Winner, H. D. Massey's ch. f. (4), by Omar Khayyam—Cambetty. Trained by G. Massey. Value to winner, $300; second, $60; third, $30; fourth, $10. Time, 1:20 2-5.

Horses	Jockeys	Wgt.	Post	St.	¼	½	Str.	Fin.	Straight
LULA KHAYYAM	(Treptor)	111½	8	3	1½	$1^{2½}$	1^{2}	$1^{1½}$	$1.20
ROUGH BUDDY	(Palumbo)	115	2	1	2^{3}	2^{1}	2^{1}	2^{nk}	6.20
HAGERSTOWN BOY	(Machado)	115	4	8	6^{3}	$5^{1½}$	3½	3^{3}	13.20
KENNER	(Nertney)	115	3	2	$3^{1½}$	3^{2}	$4^{1½}$	4½	5.50
ADO	(Moloney)	110	5	5	7^{10}	7^{12}	6^{3}	5^{6}	19.50
UPSEE DUTCH	(Coffman)	115	6	7	8	8	7^{2}	6^{3}	11.70
TROSTAR	(Lauch)	115	1	6	4^{nk}	4½	5^{3}	7^{4}	5.70
GOOD GRACIOUS	(Munoz)	110	7	4	$5^{2½}$	6½	8	8	40.20

Two-dollar mutuels paid—LULA KHAYYAM, $4.40, $3.60, $3.20; ROUGH BUDDY, $5.40, $3.60; HAGERSTOWN BOY, $5.80.

LULA KHAYYAM assumed command going to first turn, shook off ROUGH BUDDY to draw out and was kept to drive at end. ROUGH BUDDY was hard ridden, could not keep up with winner, but finished with good courage. HAGERSTOWN BOY improved position gradually and closed gamely. KENNER was forwardly placed for three furlongs and tired. ADO got little saddle help. TROSTAR was taken up after dropping back.

EIGHTH RACE—One and one-eighth miles. Purse, $500; claiming. For 4-year-olds and upward. Start good. Won driving; place same. Went to post 5:57. Off 6:00. Winner, E. Snyder's ch. g. (7), by Upset—Ladoga. Trained by owner. Value to winner, $350; second, $75; third, $50; fourth, $25. Time, 1:39 4-5.

Horses	Jockeys	Wgt.	Post	St.	¼	½	¾	Str.	Fin.	Straight
BANK HOLIDAY	(Root)	112	3	1	1^{1}	1^{1}	$1^{1½}$	1½	1^{h}	$5.40
CANIMAR	(Palumbo)	118	6	5	6^{1}	4^{3}	2^{nk}	2^{3}	2^{10}	1.30
WESTIGAL	(Machado)	110	1	2	3^{2}	2^{nk}	3½	3^{2}	3^{4}	3.60
LADY CIREK	(Nertney)	113	2	3	$2^{1½}$	3^{2}	4^{3}	4^{3}	4½	9.20
MONOCLE	(Coffman)	112	7	8	8	8	8	8	5^{3}	70.80
NEVER IDOL	(Garrett)	110	8	6	7^{10}	6^{1}	5^{3}	5^{2}	6^{3}	5.70
CHILLY EBBIE	(Vesseli)	107	5	7	5^{1}	7^{10}	$7^{1½}$	7^{3}	7^{3}	20.40
APATHY	(Taylor)	112	4	4	4½	5^{3}	6^{3}	6^{3}	8	58.90

Two-dollar mutuels paid—BANK HOLIDAY, $12.80, $5.40, $3.40; CANIMAR, $3.60, $2.60; WESTIGAL, $3.60.

BANK HOLIDAY, first away and excellently ridden, saved ground while opening good lead, but had to be put to intermittent punishment in closing sixteenth to last. CANIMAR was well placed from start, moved around horses boldly to get to serious contention, but hung right at end and was stoutly handled. WESTIGAL, unable to get to front, was steadied along close up, challenged on backstretch, but weakened badly thereafter. LADY CIREK tired from early efforts to displace pacemaker. APATHY had early speed. NEVER IDOL was carried wide at clubhouse turn by CHILLY EBBIE and stopped.

Bill Bennings

—At The Post

Charles Town, W. Va., June 2.
Dear Al:

F. E. James, of Washington, reports that Counter Pass came out of yesterday's race lame. With 16 days of the session here over, Buddy Root, Lou Machado and Sammy Palumbo were still deadlocked for the jockeys' leadership with 14 winners each. Mike Grant, of Baltimore, who in addition to owning and training horses has been timing the thoroughbreds for years, is ill in a Hot Springs, Ark., hospital. Unless fellow trainers step on the gas, R. F. Cook, of Washington, stands a royal chance of winding up the meeting as the leader of his division. Cook had saddled eight winners up until today. Forty-one horses backed into favoritism at this meeting have entered the winners' circle. Mrs. R. K. Yingling bought Quick Action from Cy Butler and Booze Card from J. Sullivan. They will be rested until the ten-day meeting opens July 26 at Belair, Md. Starter Johnny Morrissey, who has been very lenient with bad post actors, has started to crack down on the offenders. Morrissey added five to his list yesterday, bringing his total up to 18. Trainer Everett Brining announces that he will convert Lew Dunlin into a steeplechaser. Brining will campaign him during the forthcoming Belair and Cumberland sessions in Maryland. BILL.

First race—Lady Buck appears to be the right one in this opening sprint. Her best races have not been on off tracks, but she has class and probably will get home. **Justa Canter** will be a home in the off going and has plenty of footing. **Canrock** has been awaiting a spot and may be turned loose in this. **Parking Ticket** is on the reserve list.

Second race—Counora has been a winner at the meeting and comes from a barnful of fit ones. Appears ready to click in this company. **Aster Princess** showed lots of speed on the milers and the changed track may help her. **Lucie Mowlee** to take care of the others.

Third race—Schley Buck gets a better post position than in that recent outing. Palumbo is slated to ride and I'm going to string along. **Pukka Heaven** belongs in this company and is dangerous. **Boulder Dam** will like the off oval and is due to be prominent.

Fourth race—Lady Dunlin has been waiting for a soft track and promises to run her real race in this field. **Freed Ride** downed a good field earlier in the meeting and fits in well here. The bad track will be right up **Flying Carpet's** alley.

Fifth race—Sun Drops is another favored by the change in conditions. Has speed enough to get a good position at the first turn and I look for a winning effort. **Miss Epe** runs all good races and should be there or thereabouts. **Game Chaser** and **Morvim** get a better figure in mud.

Sixth race—Star Mint may take the measure of **Air Win** in the day's handicap and I'm going to name them that way. **Star Mint** moves up in the off going and gets seven pounds from her rival. **Ivonia** may be better than generally rated and deserves a high ranking.

Seventh race—Justa Jimmie will be at home on the track and may lead all the way. **Boro Poker** is good now as that suggests, but may not like the going. **Flying Centaur** comes from behind—the 7-furlong route makes this one a possibility.

Eighth race—Petee Lad gets a good position and may take command early and stay in front. **Prince Khayyam** won his last and mud moves him up. **Pencader** for the show end.

Substitute race—If this is used I'll take **Blue Prelude, Fred's Warning** and **Razzle-Dazzle**.

Best bet—Justa Jimmie.

Delaware Park Selections

First race—Sunny Rose, Grand Duke, Giboir.

Second race—Rose Town, Madam Capet, Star Galla.

Third race—Family Friend, Air Chute, Winning Chance.

Fourth race—Eighty Thirty, Brown Knight, Pernie.

Fifth race—Camp Verde, Imprudent, Son of War.

Sixth race—Fighting Fox, Challephen, Honey Cloud.

Seventh race—Lady Maryland, Pixey Dell, Parscout.

Eighth race—Longful, Countess Lena, Interpeter.

Best bet—Family Friend.

Conklin Selections

DELAWARE

1—War Streak, Chance Watch, Grand Duke.
2—Rosetown, Madam Capet, Arden Lass.
3—Family Friend, Rissa, Air Chute.
4—Eight Thirty, Savage Beauty, So Rare.
5—Imprudent, Stage Fright, Johnnie J.
6—Challephen, Rex Flag, Lady Maryland.
7—Last Message, Short Distance, Lady Maryland.
8—Playmore, Yarn Sox, Longful.
Best bet—Family Friend.

DETROIT

1—Henry M., Witan, Dedication.
2—John Allen, Miss Balko, Personable.
3—Low Cuts, Arnold's Actor, Cottingham.
4—Natalie Mae, Listowel, Busby.
5—Catomar, Straight Thru, Faust.
6—Mar Le, Little Shaver, Biscayne Blue.
7—Lady Flash, Wha Hae, Noble Boy.
8—Our Bud, Belle Elan, Pal O'Sweep.
Best bet—Catomar.

LINCOLN FIELDS

1—Ours, Majority Vote, Miss Baker.
2—Ada W., Jens Son, Dark Seeker.
3—Suzanus, High Polish, Nedrow.
4—Shandon entry, King Cotton, Slavic.
5—Smart Crack, Mamie O'Hara, Marsch entry.
6—Sassy Mate, Drury Lane, Rapid Way.
7—Flip Flap, Knee Deep, Star Bud.
8—Asyouwere, Mr. Mack, Mariolet.
Best bet—Sassy Mate.

BELMONT PARK

1—Steep, Zelkova, Kasidah.
2—Perfect Peace, Soigne, Fooled. Eminence.
3—Our Ketcham, Jewell Dorsett, Royal Eminence.
4—Woof Woof, Sustainer, Piquet.
5—Johnstown, Heather Broom, Hash.
6—Piccolo, Sun Lover, Strabo.
7—Thellusson, Scarlet Raider, Arbitrage.
Best bet—Johnstown.

SUFFOLK DOWNS

1—Ghost Train, Ferry Boat, Stavka.
2—Dark Zeal, Scotch Queen, Joaney B.
3—Heraldic, Mr. Buddy, Que Gato.
4—Abbasside, Town Prince, Blob Volt.
5—Cardell, Wise Bee, Bright View.
6—Ariel Toy, Trailer, Lovely Night.
7—Bright Sox, Black Mail, Whooper.
8—Guild, Adams entry, Our Teddy.
Best bet—Guild.

The Brighter Side

By Damon Runyon

We notice that the knife manufacturers are turning out table knives with blades tapering from hilt to point, as opposed to the old fashioned kind with blades of uniform and generous width from one end to the other. We encounter these new knives in public places and in private homes. Some of them are as short as dirks and all are quite narrow.

RUNYON

They tend to increase a suspicion that has long been lurking in our mind. It has to do with the popular prejudice against eating with the knife, often cited as the extreme act of gustatory uncouthness. We mean the employment of the blade as a means of conveying food to thet mouth. It is not considered quite the thing.

We have always felt that the prejudice was altogether out of proportion to the situation, and it was our guess that it was started back down the years by persons of selfish motives. Probably they were persons who discovered that they were not at their best in handling a knife—that they were inept and awkward and lacked the touch and sense of balance necessary to transporting fodder from dish to palate with this instrument.

Difficult Task

A Caucasian in China confronted by the necessity of using chop sticks generally finds himself in great difficulties. He is crisscrossed and fumbling with the sticks and considers them the most primitive and ungraceful of tools, regardless of the fact that the Chinese handle them with skill and delicacy.

Well, we figure it was that way with the knife. Those who found they could not master the artistry of eating with the knife began putting in the knockeroo on same. They circulated rumors casting social reflections on the expert knifers. They referred to them as "sword swallowers" and thought up other terms of contumely and disrespect.

In the meantime, these knife knockers were boosting the fork as the only proper instrument for handling food in transit to the guilet, and their campaign found favor for the simple reason that anybody could spear morsels without any schooling whatever, while the equilibristics involved in taking care of those same morsels with a knife required study and practice.

Now in Discard

Thus the shiftness and the unthinking, who always hate taking pains, went with the knifers and gradually the fine old art of eating with the knife which once prevailed among kings fell into the disrepute it suffers today. However, it has not been completely wiped out, and sometimes shows signs of revival, and we suspect that the propagandists against it may have induced the knife manufacturers to make those narrow blads thinking they would utterly discourage the surviving knifers for good and all.

We doubt it. We think the narrow blades will merely inspire the knifers to achieving a finer balance than is necessary with the old broad blades. Indeed, we saw one of the old school of knife men in a restaurant on Broadway the other night using one of the new narrow blades with astounding dexterity.

It used to be said of this chap that he was so proficient in the use of a knife that he could even carry gravy on his blade to his mouth, but of course this was just an exaggeration to emphasize his skill. Everybody knows that the only way you can convey gravy is on a hunk of bread.

Confident Eater

Anway, this knife man was eating at the same table with several confirmed fork fellows and we were struck by the difference in their handling of food. The fork fellows would sort o' lunge at their foder and impale it with vicious gestures, a procedure that resulted in the disintegration of victuals like baked potatoes. The old knife man would just deftly insert his blade under the food instead of into it, and lift it intact to his mouth. There was no waste and no marring of the edibles, as in the pronging.

Where a forker went into a clamshell with his fork and came out with bivalve drooping in a somewhat repulsive manner from the spear, our knifer brought the clam forth resting quietly and not too ostentatiously on the flat of his blade and tunneled it as neatly as you please.

He sat reared back in his chair, always the mark of the supreme knifer, because you can see what steadiness of hand and sureness of balance is required in transporting food that far on a narrow finife. All the forkers sat with their faces close to the food as if they were near sighted. It indicated that they did not have as much confidence in their forks as he did in his trusty blade.

Spoon in His Eye

We had a talk with him afterwards and he said the only difference he noticed between the new and the old knives was that he could not get quite as big a bundle on the new ones as was his custom. He said there was slightly more hazard in the new knives than in the old but he thought there was some element of danger in the use of any metal instrument unless one was careful.

In fact, while we were conversing a gentleman ran out of the place screaming in pain and crying for a doctor. It seems he had forgotten to remove the spoon from his cup when drinking his coffee and the spoon got in his eye. The old knife man said that he never used a spoon himself except on olives. He said they would roll off any knife.

Charles Town Entries With Marvel Ratings

FIRST RACE—About four and a half furlongs; purse, $500; claiming; for 3-year-olds and upward.

No.	Horse and Jockey	Wt.	Odd	Rate
6	Raceaway (Root)	115	6-1	318
7	*Happy Host (Green)	112	6-1	313
8	Lady Buck (Palumbo)	113	2-1	311
9	Charming Boy (Garrett)	114	10-1	310
1	Nathan Hale (Kenny)	116	6-1	312
2	Justa Canter (Johnson)	118	5-2	314
3	Vendor's Lien (Johnson)	110	10-1	310
4	Canrock (Shanks)	114	4-1	315
5	Parking Ticket (M'hado)	122	2-1	317

SECOND RACE—Charles Town Course; purse, $400; claiming; for 3-year-old fillies.

No.	Horse and Jockey	Wt.	Odd	Rate
6	Lucie Mowlee (Palumbo)	110	10-1	300
7	Counora (Root)	114	8-5	310
8	*Gesture (Allegier)	107	8-1	307
9	Aster Princess (Machado)	110	2-1	308
1	*Sea Mark (Kirk)	105	8-1	301
2	Killy (Garrett)	110	6-1	297
3	La Canter (Lauch)	114	6-1	305
4	Hero Miss (Lauch)	101	10-1	298
5	*Lacey Miss (Vassar)	105	8-1	308

THIRD RACE—Charles Town Course; purse, $400; claiming; for 3-year-olds and upward.

No.	Horse and Jockey	Wt.	Odd	Rate
8	Boulder Dam (Root)	110	4-1	310
9	Dilwin (Machado)	110	6-1	312
10	*Dixie S. (Kirk)	105	6-1	313
11	Schley Buck (Palumbo)	115	2-1	311
12	Blond Reel (Nertney)	110	6-1	309
13	Pukka Heaven (Garrett)	110	5-2	305
14	Cream Cheese (Johnson)	105	12-1	317
1	Tuft Hunter (Coffman)	115	8-1	310
2	Pegadette (Shanks)	110	6-1	313
3	Santa Marita (Munoz)	110	12-1	310
4	Dusky Devil (Witmer)	115	10-1	309
5	*Double on Sea (Kirk)	105	8-1	308
6	*Star Turn (Vassar)	110	6-1	307
7	Beefsteak (Kenny)	115	15-1	323

FOURTH RACE—About seven furlongs; purse, $400; claiming; for 4-year-olds and upward.

No.	Horse and Jockey	Wt.	Odd	Rate
6	Landsman (Shanks)	113	6-1	308
7	Free Ride (Root)	112	3-1	309
8	Lady Dunlin (Palumbo)	108	4-1	311
9	Lucky Turn (Shanks)	108	6-1	317
10	Crusand (Kenny)	112	4-1	316
1	Baby Witt (Coffman)	108	12-1	311
2	Abbots Last (Garrett)	113	8-1	308
3	Flying Carpet (Lauch)	113	8-1	311
4	*Sunsany (Moloney)	112	5-1	313
5	*Zippy (Vassar)	108	6-1	311

FIFTH RACE—Six and a half furlongs; purse, $500; claiming; for 3-year-olds and upward.

No.	Horse and Jockey	Wt.	Odd	Rate
5	Morvim (Root)	112	3-1	306
6	Flashing Steel (Nertney)	110	8-1	305
7	Miss Epe (Palumbo)	114	9-5	313
8	Game Chaser (Vesselli)	104	2-1	311
1	Shuchor (Machado)	105	15-1	313
2	Count Me (Hacker)	112	15-1	310
3	Sundrops (Garrett)	110	3-1	313
4	Caidon (Johnson)	115	4-1	300

SIXTH RACE—One and one-sixteenth miles; purse, $1,000; the Harpers Perry Handicap; 3-year-olds and upward.

No.	Horse and Jockey	Wt.	Odd	Rate
6	Groucers Boy (Garrett)	100	15-1	306
7	Airwin (Hacker)	118	6-5	311
8	Ivonia (Root)	106	6-1	315
9	Bargain Boy (Machado)	108	5-1	314
1	Lady Favor (Garrett)	106	6-1	316
2	Allen Caid (Palumbo)	110	10-1	311
3	Gemwick (Root)	105	8-1	313
4	Star Mint (Nertney)	111	9-5	315
5	Clever Girl (Machado)	104	6-1	322

SEVENTH RACE—About seven furlongs; purse, $400; claiming; for 4-year-olds and upward.

No.	Horse and Jockey	Wt.	Odd	Rate
8	Mr. Melvin (Machado)	113	8-1	301
9	Beacon Queen (Hacker)	108	6-1	312
10	Justa Jimmie (Machado)	117	5-2	310
11	*Jolie Knight (Thomas)	112	3-1	311
12	Brooke Herod (Root)	113	8-1	315
13	Misled (Nertney)	112	4-1	310
14	Boro Poker (W. L. Smith)	117	5-2	313
1	Flying Centaur (Palumbo)	117	4-1	311
2	Blind Talk (Hacker)	113	6-1	311
3	Chilly Ebbie (Vesselli)	108	8-1	312
4	*Alice O. (Moloney)	103	20-1	314
5	Travelo (Root)	112	3-1	316

EIGHTH RACE—One and one-sixteenth miles; purse, $400; claiming; for 3-year-olds and upward.

No.	Horse and Jockey	Wt.	Odd	Rate
8	Pencader (Machado)	114	3-1	312
9	Petee Lad (Palumbo)	114	2-1	311
10	Flying Cherokee (Root)	111	6-1	308
11	Buck Passer (Allegier)	105	12-1	310
12	Lynx Eye (Thomas)	111	10-1	313
13	Venetian (Kenny)	111	10-1	306
14	Some Groucher (Witmer)	105	8-1	307
1	Jim Brown (Johnson)	111	4-1	308
2	Kaleida (Machado)	106	6-1	310
3	Prince Khayyam (M'hado)	114	3-1	311
4	Flagstick (Lauch)	111	10-1	304
5	Keswick Hill (Witmer)	111	4-1	310
6	Janstar (Vesselli)	106	8-1	311
7	Huppy (C. Kirk)	111	4-1	307

NINTH RACE (substitute)—Charles Town Course; purse, $400; claiming; for 3-year-olds and upward.

No.	Horse and Jockey	Wt.	Odd	Rate
8	Asperire (Machado)	115	10-1	307
9	Elsie J. (No Boy)	110	8-1	308
10	Scold (Palumbo)	110	10-1	310
11	Razzle Dazzle (Johnson)	115	3-1	311
12	Dolled Up (Vesselli)	110	4-1	306
13	Handley (Shanks)	115	10-1	311
14	Herlero (Hacker)	110	6-1	308
1	Art Cooper (Garrett)	110	6-1	306
2	Blue Prelude (Machado)	110	4-1	311
3	Freds Warning (Root)	115	3-1	312
4	Countermarch (Lauch)	115	4-1	307
5	Lady Gurzil (Moloney)	110	10-1	311
6	*Bonnie Hampton (M'ney)	105	15-1	306
7	Shorts (Lauch)	115	6-1	312

*Apprentice allowance claimed.
Weather, raining; track, muddy.

Lincoln Fields

Entries

FIRST RACE—Six furlongs; purse, $800; claiming; for 3-year-olds.
5 Brown Comet.. 113|1 Finella 108
6 *Viragin ..... 103|2 Joji T. 108
7 Miss Baker.... 111|3 *Fair Rock 103
8 Ours .... 113|4 §Major Vote. .. 106

SECOND RACE—Six furlongs; purse, $800; claiming; for 3-year-olds and upward.
6 *King June.... 105|1 Sir Ajax...... 110
7 Jens Son ..... 116|2 Seymour W..... 110
8 Eternal Wave.. 116|3 Dark Seeker... 108
9 *Sky Cloud.... 105|4 *Actdine 105
10 *Tad .... 105|5 Memory Chair . 110
11 *Ada W. 100

THIRD RACE—Six furlongs; purse, $800; claiming; for 4-year-olds and upward.
6 Just Arrived . 110|1 Imper. Jones.. 110
7 Pierre Andre.. 110|2 High Polish... 113
8 Carlovinian... 113|3 Tomye 110
9 Nedrow .... 113|4 Paulson 110
10 *Peggys Peg.. 100|5 *Suzanus 100
11 *Tristrap ... 105

FOURTH RACE—Six furlongs; purse, $800; purse race; for 3-year-olds and upward.
5 Buddy Rogers.. 110|2 †Blazearound.. 105
6 Louise Pr'cis. 105|3 †Yankee Lad... 110
7 King Cotton... 110|4 Slavic 105
1 On Quest...... 110
†Shandon Farm entry.

FIFTH RACE—Seven furlongs; purse, $2,500 added; the Steger Handicap; for 3-year-olds.
8 Smart Crack.. 107|2 §Melodist 107
9 Chance Ray... 109|3 §Easy Mon...... 110
10 Eagle Pass.. 118|4 †Kings Blue.... 115
11 †Lightspur.. 114|5 Dora May 110
12 Giles County. 101|6 ‡Montsin 101
13 ‡M'ie O'Hara. 111|7 §Some Count.... 108
1 Olney 108
†John Marsh entry.
‡Friedberg and Avton entry.
§Mrs. E. Denemark entry.

SIXTH RACE—Five furlongs; purse, $2,500; added; Joliet Handicap; for 2-year-olds.
6 †Centuple .... 112|1 †Vald. Minx... 109
7 †Whim Wham ... 114|2 Sassy Mate.... 121
8 Earlsboro .... 116|3 †Valdine Gold 109
9 Drury Lane ... 116|4 §Rapid Way.... 119
10 Questre ..... 113|5 Downy Pillow   121
†J. W. Parrish entry.
‡Valdina Farm entry.
§W. F. Morgan entry.

SEVENTH RACE—One and one-sixteenth miles; purse, $800; claiming; for 4-year-olds and upward.
4 *Miss Bonnie. 103|1 Dressy 108
5 Star Bud..... 114|2 Knee Deep 106
6 Flip Flap.... 106|3 *Gray Jack..... 108

EIGHTH RACE—One and one-eighth miles; claiming; purse, $800; for 4-year-olds and upward.
5 Mr. Mack ..... 110|1 *Highman...... 105
6 Lucy .... 109|2 Orbedlu 105
7 *Mariolet .... 100|3 Bombastic 115
8 *Reigh Begoe.. 104|4 As You Were... 105

LINCOLN FIELDS SELECTIONS (For Fast Track)

1—Majority Vote, Finella, Miss Baker.
2—Jen's Son, Dark Seeker, Actdine.
3—Nedrow, High Polish, Tomye.
4—Buddy Rogers, Blazearound, Slavic.
5—Easy Mon, Lightspur, Smart Crack.
6—Downy Pillow, Sassy Mate, Drury Lane.
7—Star Bud, Knee Deep, Dressy.
8—Lucy, Highman, Bombastic.
Best bet—Easy Mon.

Results

FIRST—Six furlongs; purse, $800; claiming; for 4-year-olds and upward.
Ottoman, 108 (Litzenberger) 14.40 6.60 5.00
Lifelike, 110 (Marinelli) 6.40 4.60
Blaufuss, 113 (Rollins) 8.20
Sadie F., Chief Menteur and Wowo also ran. Time, 1:16.

SECOND—Six furlongs; purse, $800; claiming; for 3-year-olds.
Shasta Plucky, 111 (Caffarella) 7.20 3.60 2.80
Sherry B., 103 (Hanke) 5.20 3.60
Uneva, 108 (E. Bierman) 5.00
Mr. Ambassador, High Place, T. Marcus and El Juez also ran. Time, 1:18 3-5.

THIRD—One mile (chute); purse, $800; for maiden 3 and 4-year-olds.
†Rude Awakening, 108 (Yarberry) 3.40 2.60 2.20
Alldena, 108 (Ryan) 6.80 3.20
Azafran, 108 (Pariso) 2.60
Chandera, Real Sport, †Minnetonka also ran. Time, 1:44 2-5.
†C. E. Hagyard entry.

FOURTH—One and one-sixteenth miles; purse, $800; claiming; for 4-year-olds and upward.
Butter Beans, 100 (Wallace) 3.00 2.40 2.20
Blue Sheets, 105 (Hanke) 3.40 2.60
Captain Jinks, 110 (Sisler) 2.80
Black Peter, Geologist and Stormy Ocean also ran. Time, 1:54.

FIFTH (Substitute)—Seven furlongs; purse $800; claiming; for 4-year-olds and upward.
Dunlin Lady, 108 (Bierman) 7.20 4.80 2.60
Petard, 116 (South) 8.60 4.40
Transit Lady, 105 (Wallace) 3.60
Labor Day, Ladfield and Jot Em Down also ran. Time, 1:28 4-5.

SIXTH—One mile and one-sixteenth; purse $800; purse; for 3-year-olds and upward.
Strident, 105 (Hanke) 16.00 8.80 5.20
Rough Diamond, 115 (Anderson) 6.20 2.80
Buttermilk, 110 (Rollins) 8.20
Her Reigh, Imperial Scout, Jeffersontown, Utica and Al Au Peu also ran. Time, 1:50 4-5.

SEVENTH—One mile and one-sixteenth; purse $800; claiming; for 4-year-olds and upward.
Sky Breeze, 108 (Caffarella) 11.40 5.20 2.80
Merry Pete, 108 (Wallace) 4.60 2.80
Patan, 110 (Pariso) 2.20
Charming Sir, Natalie Alice and Col. Julian also ran. Time, 1:53 4-5.

Belmont Park

Entries

By the Associated Press.

FIRST RACE—Four and one-half furlongs (Widener course); the Tanya; purse, $1,000; for maiden 2-year-old fillies.
5 †Kasidah .... 116|2 Steep 116
6 Rugged Rock. 116|3 Mesa Drew..... 116
7 †White Samite 116|4 Mythical 116
1 Zalkova 116
†M. Field entry.

SECOND RACE—Six furlongs (main course); the Ripon; purse, $1,000; claiming; for 3-year-olds and upward.
6 Riccadonna... 112|2 Silver Trace... 112
7 Soigne ...... 109|3 *Fooled 104
8 Cuckoo ...... 114|4 *Jim's Niece... 104
9 Perfect Peace 120|5 Al-Ling 102
1 Cody 104

THIRD RACE (Class C)—Six furlongs (main course); the Patron Handicap; purse, $1,000 added; for 3-year-olds and upward.
4 Bootless .... 115|1 Jewell Dorsett. 119
5 Royal Emi'nce 113|2 Our Ketcham.... 119
6 Snow .... 112|3 My Porter...... 106

FOURTH RACE—Five furlongs (Widener course); the National Stallion Stakes; purse, $4,000 added; for 2-year-olds.
4 White Hunter. 122|2 Skin Deep..... 122
5 Piquet ...... 119|3 Sustainer 122
1 Woof Woof.... 122

FIFTH RACE—One and one-half miles; the Belmont; purse, $25,000 added; for 3-year-olds.
5 †Johnstown... 126|1 Belay 126
6 Heath. Broom. 126|2 Time Sweet.... 126
7 †Gilded Knight 126|3 Hash 126
8 †Challenge... 126|4 Knickerbocker.. 126
†Belair Stud-Wheatley Stable entry.

SIXTH RACE (Class C)—One and one-sixteenth miles; the Peter Pan Handicap; purse, $1,200 added; for 3-year-olds and upward.
4 Tall Story... 106|2 Sun Lover..... 112
5 Piccolo ..... 111|3 Strabo 104
1 Landlubber... 102

SEVENTH RACE—Seven furlongs; the Eole; purse, $1,000; for maiden 3-year-olds and upward.
6 Arbitrage ... 115|2 Big Pebble.... 115
7 Scarlet Raider 115|3 Holbein 115
8 Nijinsky .... 115|4 High Toss..... 115
9 Thelluson ... 115|5 *Frivol. Girl.. 105
1 Bashi Bazouk.. 115

Weather, clear; track, fast.
*Apprentice allowance claimed.

BELMONT PARK (For Fast Track.)

1—Kasidah, Mythical, Zelkova.
2—Cuckoo, Perfecty Peace, Silver Trace.
3—Our Ketcham, Jewell Dorsett, Snow.
4—Woof Woof, Piquet, White Hunter.
5—Johnstown, Heather Broom, Gilded Knight.
6—Piccolo, Landlubber, Sun Lover.
7—Nijinsky, Scarlet Raider, Arbitage.
Best bet—Johnstown.
—Louisville Times (AP).

Results

By the Associated Press.

FIRST—Four and one-half furlongs; Widener course; purse, $1,000; claiming; for 2-year-old maiden fillies.
Showum, 119 (Longden) ... 11-5 7-10 1-4
Westing, 115 (Corona) 1-2 1-5
Be Prepared, 119 (Arcaro) 1-2
Radio Wave, Gaudy and Gwynne H. also ran. Time, 0:52⅘.

SECOND—About two and one-quarter miles; purse, $1,200; claiming; the Mission Steeplechase; for 4-year-olds and upward.
Sapelo, 149 (R. McKinney) 11-10 2-5 1-6
Flying Falcon, 145 (J. Harrison) 2-1 4-5
Ship Executive, 143 (A. Morris) ... 1-2
Santa Quaranti, Trolight and He Goes also ran. Time, 4:16⅕.

THIRD—Six furlongs; purse, $1,000; claiming; for 4-year-olds and upward.
Arcadian, 117 (James) 9-5 3-5 1-5
Bill D., 121 (Nash) 3-1 7-5
James N., 123 (Wright) 2-5
Dan Cupid, Fencing, War Camp and Polyata also ran. Time, 1:13.

FOURTH—Seven furlongs; purse, $1,000 added; the Flambino Handicap; fillies and mares; for 3-year-olds and upward.
Pretty Pet, 122 (James) .... 3-1 7-10 out
Mary Schultz (Workman) ...... 4-5 out
Brown Queen II, 105 (Olguin) ...... out
Aerial Bomb also ran. Time, 1:25⅘.

FIFTH—One mile; purse, $1,000; claiming; for 3-year-old maidens and upward.
Bonny Imp, 116 (Renick) 4-1 8-5 3-5
Claro, 112 (Corona) 1-3 1-7
Black Demon, 114 (Haas) 1-6
Repercussion, Self Service, Glenastar and Nollip also ran. Time, 1:40⅘.

SIXTH—Seven furlongs; purse, $1,000; claiming; for 3-year-olds and upward.
Buena Oro, 103 (Nash) 6-1 2-1 1-1
First Entry, 121 (Longden) 6-5 1-2
Oodsla, 108 (Meade) 1-5
Jack Fly, Pharo Frost, Eldee and Inscolita also ran. Time, 1:26.

Detroit

Entries

By the Associated Press.

FIRST RACE—Six furlongs; purse, $800; claiming; for 4-year-olds and upward.
6 *Teddy Boy. 104|1 Ginco 112
7 Witan ...... 113|2 Fumble 114
8 *China Boy. 109|3 Blue Grotto... 109
9 Dedication .. 114|5 *Capt. Henry.. 108
10 *Blagden .. 109|5 *Henry M...... 113

SECOND RACE—Six furlongs; purse, $800; claiming; for 3-year-olds and upward.
7 Surprise Box 116|1 Chronology.... 116
8 Red Chief... 116|2 *Barbara S.... 104
9 Oddesa Lad.. 116|3 Personable.... 119
10 John Allen.. 116|4 *Delius 111
11 Miss Balko.. 114|5 Domin't Darby 111
12 Loischen ... 107|6 Brill 109

THIRD RACE—One mile and 70 yards; purse, $800; claiming; for 3-year-olds and upward.
5 *Espinaca .... 114|1 *Sound Wave. 111
6 Melody Maid.. 111|2 Arnolds Actor 114
7 *Sun Wine.... 104|3 *Big Gay 104
8 *Low Cuts.... 109|4 Cottingham... 112

FOURTH RACE—One and three-sixteenths miles; purse, $800; claiming; for 3-year-olds and upward.
6 *Peedeeque.. 107|1 Busby 111
7 Listowel .... 116|2 *Natalie May.. 109
8 Gyral .... 119|3 Schley Nurse.. 109
9 *James Boy.. 107|4 *Baby Eagle.. 109
10 *Imper. Nick. 104|5 *Swift Lad.... 104

FIFTH RACE—One mile and 70 yards; the Detroiter Hotel Handicap; purse, $1,000; for 3-year-olds and upward.
6 Frontier .... 103|2 Your Buddy.... 105
7 Straight Thru. 106|3 Faust 105
8 Imperial Sir.. 103|4 Gridiron 100
9 Autograph ... 105|5 Catomar 113
1 Seed 106

SIXTH RACE—Six furlongs; purse, $2,500 added; the Belle Isle Handicap; for 3-year-olds and upward.
5 Night Editor.. 112|2 C-Note 115
6 Sky Lanty.... 116|3 †Biscayne Blue 112
7 †Little Shaver 113|4 Mar Le 116
1 Candescent... 108
†Bomar Stable entry.

SEVENTH RACE—Six furlongs; the Bloomfield Purse; for 3-year-olds and upward.
5 Basque ...... 107|1 Wha Hae...... 114
6 Golden Era... 114|2 Lady Flash.... 109
7 *Noble Boy... 109|3 *McAllister .. 92
8 Time Please.. 104|4 Petes Niece.... 107

EIGHTH RACE—One mile and 70 yards; purse, $900; claiming; for 3-year-olds and upward.
4 *Pal O. Sweep 110|1 *Mere Blaze.... 111
5 Getaway Jack. 105|2 *Belle Elan.... 105
6 Playmay ..... 111|3 *Our Bud...... 114

Weather, cloudy; track, fast.
*Apprentice allowance claimed.

DETROIT (For Fast Track.)

1—Witan, Teddy Boy, China Boy.
2—Personable, Oddesa Lad, Miss Balko.
3—Cottingham, Espinaca, Sound Wave.
4—Gyral, Swift Lad, Listowel.
5—Faust, Straight Thru, Catomar.
6—Mar Le, Bomar Stable Entry, Candescent.
7—Wha Hae, Lady Flash, Time Please.
8—Our Bud, Mere Blaze, Playmay.
Best Bet—Personable.
—Louisville Times (AP).

Results

By the Associated Press.

FIRST—One mile and 70 yards; purse, $800; allowances; for 3-year-old maidens.
Wedding Morn, 111 (Littrell) 10.20 4.80 4.00
Cynical, 111 (Oros) 4.40 3.20
Bert W, 116 (Eye) 6.00
Glen Kenney, Mascot, Sunnie Time, Melody Tone, Hargram and Black Crusade also ran. Time, 1:45.

SECOND—One and one sixteenth miles; purse, $800; claiming; for 4-year-olds and upward.
Flying Dere, 106 (Dupuy) 10.80 4.60 3.40
Litigation, 116 (Calvert) 11.60 5.60
Silent Shot, 111 (Mctague) 3.00
Ladino, Mr. Smith, Catchfly, Eudes, *Blind Sage, *Turf Sting, biography and *Abercrombie also ran. Time, 1:47 3-5.
*Field.

THIRD—Four and one-half furlongs; purse, $800; claiming; for 2-year-old maidens.
Miss B. B., 110 (Roberts) 4.40 3.40 2.80
Jungle Moon, 116, (Bryson) 16.60 6.20
Bafcee, 110 (Dupuy) 3.40
*Rather, Miss Cleo, No Go, Lighter Moods, *Side By Side, Military Girl, Patsy Supreme and *Liberty Ann also ran.
*Field.

FOURTH—Six furlongs; purse, $800; claiming; for 3-year-olds and upward.
My Blaze, 113 (Sorsen) 4.00 3.20 2.40
*Hazel Nut, 108 (Claus) 4.80 3.00
Gay Bubble, 114 (Perkins) 2.60
Virbet, High Fire, Free Forester, Ballah, Avenue S, Gay Bill, *Pipers Tune and La Loutre also ran. Time, 1:13.
*Field.

FIFTH—Six furlongs; purse, $800; claiming; for 4-year-olds and upward.
Aftermath, 109 (Gonzales) 12.40 4.20 3.00
Cania, 112 (Williams) 2.60 2.40
Lee D., 113 (Delpino) 3.00
Gold Deck, Miss Oak, Pennilist, The Bullett and Big Mum also ran. Time, 1:12 4-5.

SIXTH—Six furlongs; purse, $800; claiming; for 4-year-olds and upward.
Sure Cloud, 111 (Prehm) 18.20 6.60 4.40
Knowing, 114 (Page) 3.20 2.60
Gunwale, 111 (Dupuy) 2.80
Fancy That, Aighero, Hustle Along, Sachem and Sky Grenade also ran. Time, 1:13.

SEVENTH—One and one-sixteenth miles; purse, $800; claiming; for 4-year-olds and upward.
Margaret G., 111 (Perkins) 4.60 3.00 2.60
Popo, 111 (Dupuy) 4.40 3.00
*Imperial Queen, 106) Horvath) 5.00
Geezum, Snow Star, Local Boy, Lirma, Exchange Club, Ellices Ace and *Makeit also ran. Time, 1:48 3-5.
*Field.

EIGHTH—One mile and 70 yards; purse $800; claiming; for 3-year-olds.
Can't Catch, 107 (Dupuy) 6.40 3.00 2.60
Golden Shoe, 102 (Milligan) 2.80 2.80
Kindly Act, 102 (Cowley) 3.40
Roland, Burning Wood, Port Girl and Deri also ran. Time, 1:46 2-5.

Suffolk Downs

Entries

By the Associated Press.

FIRST RACE—Six furlongs; purse, $1,000; claiming; for 3-year-olds and upward.
5 *Stavka ...... 112|1 Armstrong 114
6 Ferryboat .... 117|2 Night Chase.... 109
7 Ghost Train... 120|3 Wantarun 114
8 *Royal Bird... 109|4 *Pirpo 104

SECOND RACE—Six furlongs; purse, $1,000; claiming; for 3-year-olds and upward.
5 *Saxophone ... 99|1 *Joaney B. 107
6 *Fredrick .... 109|2 Peter Pumpkin. 114
7 *Scotch Queen. 104|3 Hastinola 109
8 *Bloddock .... 109|4 Dark Zenl 114

THIRD RACE—Six furlongs; purse, $1,000; claiming; for 3-year-olds and upward.
5 Mr. Buddy ... 114|1 Que Gato 109
6 *Heraldic ... 104|2 *Myrna Lee 97
7 *Butterman .. 105|3 *Bow Tip 109
8 *Spindle Top.. 104|4 High Pool 114

FOURTH RACE—Five furlongs; purse, $1,000; for maiden 2-year-olds.
5 *Chanalis .... 110|2 †Dark Melus... 118
6 Abbasside .... 118|3 ‡Two-F'r Time. 118
7 †*Rough Pass.. 113|4 *Town Prince.. 113
8 †Gino Thor ... 118|9 Jacodra 118
1 Blob Volt 113
†W. S. Kilmer entry.
‡Mrs. D. A. Buckley and J. Y. Christmas entry.

FIFTH RACE—Five furlongs; purse, $1,000; the Ocean House Handicap; for 2-year-olds.
4 Cardell ...... 120|2 Wise Bee 122
5 Sally Pass By. 114|3 *Exarch 112
1 Bright View... 114

SIXTH RACE—One mile; purse, $7,500 added; the Constitution Handicap; for 3-year-olds.
6 Ariel Toy .... 114|2 Atatime 103
7 Gossip Time.. 104|3 Lovely Night... 115
8 Silent Witness. 103|4 Trailer 116
9 Pharaboy ..... 102|5 Forty Eight.... 110
1 Peter Argo ... 104

SEVENTH RACE—One and one-sixteenth miles; purse, $1,000; claiming; for 4-year-olds and upward.
5 *Brass Monkey.107|1 *Veil Star 102
6 *Pr. Cloud ... 107|2 *Whooper 110
7 Bag o'Tricks.. 102|3 Blackmail 115
8 Bright Sox ... 110|4 L'Etoile 110

EIGHTH RACE—One mile and a furlong; purse, $1,000; claiming; for 4-year-olds and upward.
5 Midshipman ... 110|1 Goldfin 109
6 *Guild .... 108|2 †Ozark 112
7 *Hasty Wire... 112|3 *Our Teddy 115
8 *†Payrack .... 109|4 Mardomel 109
†W. W. Adams entry.

Weather, clear; track, fast.
*Apprentice allowance claimed.

SUFFOLK DOWNS (For Fast Track.)

1—Armstrong, Stavka, Ghost Train.
2—Fredrick, Joaney B., Hastinola.
3—Mr. Buddy, High Pool, Heraldic.
4—Kilmer Entry, Rough Pass, Abbasside.
5—Wise Bee, Bright View, Cardell.
6—Aril Toy, Silent Witness, Lovely Night.
7—Blackmail, Whooper, Bright Sox.
8—Our Teddy, Payrack, Guild.
Best bet—Wise Bee.
—Louisville Times (AP).

Suffolk Downs

Results

By the Associated Press

FIRST—Six furlongs; purse, $1,000; claiming; for 3-year-olds and upward.
Lightning Lady, 103 (Ross) 19.20 9.20 6.40
Hurry Ann, 103 (Taylor) 18.20 12.40
Martin Boy, 108 (Bowen) 5.80
Transvine, Happy Picnic, Musal, Proud King, †Big Bully, Taut, Esprit, †Little Demon, Chancery Lane also ran. Time, 1:13 2-5.
†G. L. Weiss and C. H. Trotter entry.

SECOND—Six furlongs; purse, $1,000; claiming; for 3-year-olds and upward.
Crowning Glory, 112 (May) 9.20 3.60 3.60
Macbeau, 112 (Robart) 3.20 2.80
Ouragan, 112 (Dupps) 5.60
Cave Hill, Mamas Boy, Nipantuck and Prince Alex also ran. Time, 1:13 1-5.

THIRD—Six furlongs; purse, $1,000; claiming; for 4-year-olds and upward.
Ball O Fire, 113 (Taylor) 33.60 12.80 5.20
Devils Mate, 102 (Robart) 4.60 3.20
Dinner Jacket, 115 (Maloney) 3.00
Liberty Torch, Pandonna, Phalasan, On The Dot, Ground Oak and Addis also ran. Time, 1:12 2-5.

FOURTH—One and one-sixteenth miles; purse, $1,000; claiming; for 4-year-olds and upward.
O'Cleary, 100 (Taylor) 12.40 4.20 2.80
Gay World, 105 (Hardy) 3.00 2.40
Prince Dean, 110 (Krovitz) 3.20
Ramrod, Myron, Hymarque, Dream Hour and Beveau also ran. Time, 1:47 4-5.

FIFTH—One and one-sixteenth miles; purse, $1,000; claiming; for 4-year-olds and upward.
Boston Pal, 112 (Bowen) 6.20 3.20 2.80
Dark Beau, 110 (Taylor) 3.00 2.40
The Runner, 112 (Leyland) 5.80
Gay May, Strut, High End and Furfiber also ran. Time, 1:45.

SIXTH—Six furlongs; purse, $1,200; Parker House Handicap; (chute); for 3-year-olds and upward.
Stage Beauty, 111 (Compton) 9.00 5.20 3.00
Weekly Stipend, 106 (Krovitz) 7.60 3.00
Donna Leona, 112 (Taylor) 2.20
Toddle On, Evening Shadow also ran. Time, 1:12.

SEVENTH—One mile and 70 yards; purse $1,000; claiming; for 3-year-olds.
Diana Pat, 102 (Taylor) 16.40 7.20 4.40
Wakita, 108 (Krovitz) 6.80 5.00
Lady Hav, 106 (Bowen) 3.40
Polly Girl, Ellen H., †Knights Sox and Selma Jack also ran. Time, 1:44 2-5.
†Ran first but was disqualified for swerving in stretch.

EIGHTH—One mile and one-sixteenth; purse $1,000; claiming; for 4-year-olds and up.
Lucky Star, 105 (Bowen) 9.60 5.00 3.20
Wise Player, 118 (Berger) 4.40 3.00
Continuity, 102 (W. L. Taylor) 4.20
Steeplstop, Candy Hero, Benny Clabber, Powers Gouraud and Sea Gull also ran. Time, 1:46.

Delaware Entries, Results, Ratings

FIRST RACE—Six furlongs (chute); purse, $1,000; claiming; for 3-year-olds and upward.

No.	Horse	Jockey	Wgt.	Odds	Rate
7	Night Cloud	(Smith)	113	20-1	319
8	Hadnogal	(Hanford)	106	20-1	318
9	War Streak	(Placinto)	101	6-1	315
10	Sunny Rose	(Stevenson)	101	3-1	309
11	†Oak Apple	(Dabson)	106	3-1	309
12	Howelville	(Decamillis)	104	15-1	311
1	*Debate	(Everson)	111	20-1	321
2	*Bilboquet	(Polk)	104	20-1	315
3	†*Chance Watch	(Polk)	101	12-1	319
4	Of Course	(Seabo)	106	10-1	317
5	Giboir	(Adams)	106	8-1	319
6	Grand Duke	(Peters)	123	3-1	326

†J. Kugleman entry.

SECOND RACE—Five furlongs; purse, $1,000; for 2-year-old fillies.

No.	Horse	Jockey	Wgt.	Odds	Rate
4	Razacla	(Scott)	109	15-1	...
5	Madam Capet	(Hanford)	116	2-1	...
6	Arden Lass	(Smith)	113	6-1	...
1	Miss Msar	(Dabson)	109	20-1	...
2	Stargalla	(Peters)	113	4-1	...
3	Rosetown	(Richards)	116	2-1	...

THIRD RACE—Six furlongs (chute); purse, $1,000; claiming; for 4-year-olds and upward.

No.	Horse	Jockey	Wgt.	Odds	Rate
4	Air Chute	(Adams)	119	5-2	341
5	Family Friend	(Peters)	117	9-5	334
6	*Rissa	(Polk)	103	6-1	336
1	Winning Chance	(St'son)	119	4-1	333
2	Dark Sun	(Hanford)	117	20-1	326
3	*The Queen	(Placinto)	109	10-1	325

FOURTH RACE—Six furlongs (chute); The Clayton; purse, $1,000; for 3-year-olds and upward.

No.	Horse	Jockey	Wgt.	Odds	Rate
5	*Ace Call	(Polk)	101	12-1	329
6	Eight Thirty	(Richards)	112	1-1	354
7	*Abmeres	(Friedman)	98	20-1	327
1	Savage Beauty	(Seabo)	116	10-1	346
2	Pernie	(Peters)	116	6-1	342
3	Brown Knight	(Dabson)	116	3-1	336
4	So Rare	(Decamillis)	99	10-1	330

FIFTH RACE—Five furlongs; The Dover Stakes; purse, $4,000, added; for 2-year-olds.

No.	Horse	Jockey	Wgt.	Odds	Rate
6	Sir Sard	(Dabson)	113	20-1	...
7	Camp Verde	(Renick)	116	2-1	...
8	†Imprudent	(Smith)	119	5-2	...
9	†Clyde Tolson	(St'son)	113	5-2	...
1	Johnnie J.	(Hanford)	116	10-1	...
2	Your Chance	(Richards)	113	20-1	...
3	Son of War	(Peters)	116	4-1	...
4	Stage Fright	(Adams)	116	8-1	...
5	Liberty Kerr	(Smith)	113	10-1	...

†E. K. Bryson entry.

SIXTH RACE—One and one-sixteenth miles; The Brandywine Handicap; purse, $5,000, added; for 3-year-olds and upward.

No.	Horse	Jockey	Wgt.	Odds	Rate
8	Lady Maryland	(Smith)	106	10-1	338
9	Nedayr	(Richards)	116	15-1	355
10	Pernie	(Wagner)	105	15-1	342
11	†Challephen	(Seabo)	107	5-1	346
12	Fighting Fox	(Dabson)	119	5-2	366
13	Honey Cloud	(Adams)	115	5-1	352
1	†Aethelwold	(Seabo)	107	5-1	351
2	Shangay Lily	(Decamillis)	105	20-1	330
3	Last Message	(Hanford)	99	15-1	335
4	Rex Flag	(Shelhamer)	107	12-1	346
5	Arab's Arrow	(Peters)	115	8-1	351
6	Masked General	(St'son)	107	15-1	353
7	War Magic	(Shelhamer)	109	20-1	349

SEVENTH RACE—One mile and seventy yards; The Fair Star; purse, $1,000; for 4-year-olds and upward.

No.	Horse	Jockey	Wgt.	Odds	Rate
5	*Last Message	(Mower)	105	8-1	335
6	Lady Maryland	(Smith)	117	5-1	338
7	Pixey Dell	(Wagner)	113	5-2	335
1	Fair Stein	(Peters)	115	15-1	332
2	*Short Distance	(Polk)	103	10-1	339
3	Roseretter	(Peters)	113	12-1	347
4	Parscout	(Adams)	115	5-1	346

EIGHTH RACE—One and one-quarter miles; purse, $1,000; claiming; for 4-year-olds and upward.

No.	Horse	Jockey	Wgt.	Odds	Rate
6	*Kayak	(Friedman)	103	20-1	317
7	*Yarn Sox	(Stevenson)	115	12-1	322
8	*Countess Lena	(Mower)	105	9-2	323
9	Maple Ricca	(Craig)	115	20-1	316
1	*Spartan Lady	(Scott)	103	6-1	321
2	Interpreter	(Seabo)	113	6-1	322
3	*Playmore	(Dufford)	110	4-1	321
4	*Justa Flight	(Polk)	112	15-1	320
5	Longful	(Smith)	110	3-1	322

DELAWARE PARK (For Fast Track.)

1—Debate, War Streak, Night Cloud.
2—Rosetown, Arden Lass, Madam Carpet.
3—Family Friend, Rissa, Air Chute.
4—Eighth Thirty, Brown Knight, Pernie.
5—Imprudent, Camp Verde, Son of War.
6—Fighting Fox, Arab's Arrow, Challephen.
7—Lady Maryland, Last Message, Fair Stein.
8—Playmore, Interpreter, Kayak.
Best bet—Fighting Fox.
—Louisville Times (AP).

Results

FIRST—Six furlongs; purse, $1,000; claiming; for 4-year-olds and upward.
Apprehend, 119 (Shelhamer) 4.40 3.10 2.60
Nogalo, 114 (Friedman) 6.70 4.90
Cape Race, 117 (Mower) 4.90
Free Again, Hustle Home, Pickle Mood, Byrds Flight and Ilchester also ran. Time, 1:17.

SECOND—Six furlongs; purse, $1,000; claiming; for 4-year-olds and upward.
Mr. Bun, 116 (G. Smith) 6.20 3.80 2.80
Linas Son, 116 (Dufford) 4.80 3.30
Saranite, 104 (Placente) 3.00
Sparkling, Mr. Duncannon, Way Out, Gaming and More Poise also ran. Time, 1:16⅕.

THIRD—Five furlongs; purse, $1,000; for 2-year-old maidens.
Vic'ry Morn, 116 (S'hamer) 10.30 4.90 4.00
Titilator, 116 (Berg) 10.00 6.30
Close To, 116 (Richard) 9.50
Golden Rapier, Miny Mo, Air Stream and Burnt Bridges also ran. Time, 1:03.

FOURTH—Five furlongs; purse, $1,000; the Cheswold; colts and geldings; for 2-year-olds.
Seasonal, 115 (Richard) 4.30 2.90 2.30
Knightfors, 118 (Peters) 3.70 2.50
Maes Cantor, 113 (Polk) 2.50
Witchfin, Hayam and Repeat also ran. Time, 1:03.

FIFTH—Six furlongs; purse, $1,000; claiming; for 4-year-olds and upward.
Barbara A., 114 (Mower) 22.00 10.80 4.90
Jadaan, 124 (Seabo) 4.50 2.90
Lady Orchid, 111 (Polk) 3.30
Dark Friend, Cobe, Tuleyries Lin and The Lake also ran. Time, 1:15 3-5.

SIXTH—One and one-sixteenth miles; purse, $1,200; the Juarez; for 4-year-olds and upward.
Lucky Omen, 116 (Richard) 4.10 2.90 2.30
Wise Barrister, 122 (Adams) 4.30 2.70
Invermark, 114 (Peters) 2.80
Kenty, Sweet Adeline, Rehearsal also ran. Time, 1:48 3-5.

SEVENTH—One mile and 70 yards; purse, $1,000; the Boers; for maiden 3-year-olds.
Be a Belle, 103 (Wagner) 3.90 3.60 2.70
Westnesia, 108 (De Camilias) 7.10 5.10
Dinamita, 103 (Polk) 3.70
Sir Khayyam, Bounty and White Eye also ran. Time, 1:46 1-5.

EIGHTH—One mile and one-sixteenth; purse $1,000; claiming; for 3-year-olds.
Helens Lad, 115 (Shelhamer) 8.10 4.10 3.00
Connie Flaut, 110 (Polk) 5.90 4.90
Sting Ray, 113 (Wagner) 6.60
Heavy Mist, Ann Mowlee, Beacon Rock and Albelad also ran. Time, 1:50 4-5.

Consensus at Charles Town

(Compiled from the selections of the Nation's leading handicappers)

Late Consensus (Revised)

First race	Second race	Third race	Fourth race	Fifth race	Sixth race	Seventh race	Eighth race
Lady Buck (26)	Counora (22)	Pukka H'en (20)	Dunsany (20)	Caidon (18)	Air Win (31)	Justa J'mie (19)	Pencader (20)
P'k'g Ticket (14)	Killy (13)	Sch'y Buck (17)	Lady D'lin (18)	Miss Epe (17)	Star Mint (13)	Misled (18)	Petee Lad (17)
Justa C'ter (12)	As'r Prince's (12)	B'ld'r Dam (14)	Free Ride (11)	Morvim (15)	Barg'n Boy (9)	Boro Poker (17)	Pr'ce K'yam (15)

Bennings (Washington Post)

Lady Buck	Counora	Schley Buck	Lady Dunlin	Sun Drops	Star Mint	Justa Jimmie	Petee Lad
Justa Canter	Aster Princess	Pukka Heaven	Free Ride	Miss Epe	Air Win	Boro Poker	Prince Khayyam
Canrock	Lucie Mowlee	Boulder Dam	Flying Carpet	Game Chaser	Ivonia	Flying Centaur	Pencader

Best bet—Justa Jimmie.

Clocker Mike (Washington Post)

Canrock	Gesture	Boulder Dam	Landsman	Morvim	Air Win	Jolie Knight	Keswick Hill
Parking T[illegible]	[illegible]	Pegadette	Crusand	Game Chaser	Ladys Favor	Justa Jimmie	Petee Lad
[illegible]		Dixie S	Dunsany	Miss Epe	Bargain Boy	Misled	Prince Khayyam

B[illegible]

TRICO WINDSHIELD WIPERS
SALES & SERVICE
CREEL BROTHERS
1811 14th ST. N.W. • DEcatur 4220

DELAWARE PARK RACES
Week Days to July 4th
No Racing Monday, June 12th
DIRECT TO GRANDSTAND
Sats. & Holidays Only Weekdays
Lv. Washington 11:10 A. M. 11:45 A. M.
Ar. Delaware Park 1:00 P. M. 1:41 P. M.
Air-Conditioned Coaches, Parlor Cars and Diners
Phone District 3300 $4.00 in Coaches $6.10 in Pullmans Plus Seat Fare
BALTIMORE & OHIO R.R.

Direct to Grandstand!
DELAWARE PARK
$4.00 ROUND TRIP IN COACHES
($7.40 round trip in Pullmans incl. seat)
WEEKDAYS until JULY 4, incl. except Monday, June 12
Daily Double closes 1:45 P. M.—First Race 2:30 P. M.
Coaches, Dining Car, Parlor Cars
Lv. Washington 11:30 A.M.
Ar. Race Track 1:10 P.M.
Returning immediately after last race.
PENNSYLVANIA RAILROAD

Mrs. Jewell, Mrs. Stratemeyer Win Prizes in Cup Golf Play

Mrs. Meckley Sets Record At Woodmont

175 Women Golfers Compete in Rain for Prizes in Annual Times-Herald Event

Mrs. G. E. Stratemeyer, Columbia, and Mrs. R. C. Jewell, Argyle, both comparative newcomers to tournament competition of the Women's District Golf Association, won the low and high handicap net trophies, respectively, in the Times-Herald Cup play yesterday at Woodmont and Kenwood.

Mrs. Stratemeyer played each nine in 43 at Woodmont for an 86, and deducted a 13 handicap for a net 73 to pace the low handicap field at Woodmont. Mrs. Jewell, playing in her last tournament here, as she will soon move to New York, had 50, 52 for a 102 at Kenwood, and subtracted a 31 handicap for a net 71 and the high handicap trophy over the Kenwood course.

Feature of the day's play of the 175 linkswomen, playing in showers and over soggy courses, was Mrs. Betty Meckley's course record 79 at Woodmont, as she won low gross prize over the low handicap players.

The low gross trophy among the 18 to 36 handicap players at Woodmont went to the defending champion, Mrs. Arnold McNitt, of Congressional, who was out in 44 and back in 47 for a 91.

Other Prize Winners

Other prize winners at Woodmont included Mrs. M. A. Dent, Beaver Dam, 94-16, 78; Mrs. R. T. Schlossberg, Army and Navy, 95-17, 78; Mrs. Myron Davy, Congressional, who had second lowest score of the day, 82-4, 78; Mrs. Leo Walper, Capital, 83-5, 78; Mrs. Bishop Hill, Chevy Chase, 84-5, 79; Mrs. W. R. Stokes, Indian Spring, also 84-5, 79; Marion Brown, Manor, who tied Mrs. Walper, for best score of the day, 83-4, 79, and Mrs. H. J. Simons, Manor, 88-9, 79.

The other prize winners in the high-handicap play at Kenwood, other than Mrs. Jewell and Mrs. McNitt, included net 73's by Mrs. W. B. Jarvis (Columbia) and Mrs. Stewart Smith (Argyle); a two-way tie at 74 by Mrs. Herbert Hughes (Kenwood) and Mrs. W. B. Vogel (Indian Spring); three knotted at 75, Mrs. M. A. Miller (Kenwood), Mrs. V. P. Simmons (Congressional), and Mrs. Flora Parks (Columbia).

Low Handicap Players at Woodmont

Mrs. G. E. Stratemeyer (Columbia), 43-43—86—13—73; Mrs. Betty Meckley (Indian Spring), 37, 42—79—3—76; Mrs. M. A. Dent (Beaver Dam), 48, 46—94—16—78; Mrs. R. T. Schlossberg (Army and Navy), 47, 48—95—17—78; Mrs. Myron Davy (Congressional), 40, 42—82—4—78; Mrs. Leo Walper (Capital), 39, 44—83—5—78; Mrs. Bishop Hill (Chevy Chase), 40, 44—84—5, 79; Mrs. W. R. Stokes (Indian Spring), 42, 42—84—5—79; Marion Brown (Manor), 43, 40—83—4—79; Mrs. H. J. Simons (Manor), 43, 45—88—9—79; Mrs. G. P. O. Awalt (Congressional), 48, 46—94—14—80; Mrs. J. F. Gross (Columbia), 43, 49—92—12—80; Mrs. L. O. Cameron (Chevy Chase), 45, 47—92—12—80; Mrs. W. Copthorne (Army and Navy), 47, 45—92—12—80; Mrs. H. M. Grundage (Columbia), 42, 49—91—10—81; Mrs. David Clark (Army and Navy), 45, 42—87—6—81; Barbara Simons (Manor), 51, 46—97—16—81; Bertha Israel (Woodmont), 47, 50—97—16—81; Mrs. R. Hartig (Columbia), 44, 51—95—14—81; Mrs. R. Goldsmith (Woodmont), 47, 47—94—9—83; Mrs. K. S. Giles (Indian Spring), 45, 48—91—7—84; Mrs. J. F. Dowdall (Manor), 45, 47—92—8—84; Mrs. Hugh Rowan (Chevy Chase), 46, 52—98—14—84; Mrs. H. Hagenbuckle (Washington), 49, 51—100—16—84; Mrs. Theodore Peyser (Woodmont), 49, 48—97—13—84; Mrs. H. W. Sharpe (Indian Spring), 48, 50—98—13—85; Mrs. C. F. Thompson (Army and Navy), 51, 50—101—16—85; Mrs. G. E. Pugh (Manor), 52, 47—99—14—85; Mrs. F. Godfrey (Beaver Dam), 45, 50—95—10—85.

Cards

Mrs. Stratemeyer—
Out..... 557 545 435—43
In..... 556 444 545—43—86—13—73

Mrs. Meckley—
Out..... 455 425 335—37
In..... 465 545 535—42—79

High Handicap Players at Kenwood

Mrs. R. C. Jewell (Argyle), 50, 52—102—31—71; Mrs. Arnold McNitt (Congressional), 44, 47—91—19—72; Mrs. W. B. Jarvis (Columbia), 48, 48—96—23—73; Mrs. Stewart Smith (Argyle), 45, 48—93—20—73; Mrs. Herbert H. Hughes (Kenwood), 48, 47—95—21—74; Mrs. W. Vogel (Indian Spring), 50, 48—98—24—74; Mrs. M. A. Miller (Kenwood), 49, 54—103—28—75; Mrs. V. P. Simmons (Congressional), 46, 47—93—18—75; Mrs. Flora Parks (Columbia), 45, 49—94—19—75; Edith Hanson (Washington), 55, 51—106—30—76; Mrs. A. J. Hamilton (Argyle), 51, 50—101—25—76; Mrs. Max Taylor (Manor), 46, 49—95—19—76.

Mrs. Milton Gladstein (Woodmont), 49, 49—98—22—76; Mrs. Otto Eible (Congressional), 47, 47—94—18—76; Mrs. Anna Kocherstarger (Washington), 56, 58—113—36—76; Mrs. R. F. Nicholson (Washington), 48, 57—105—29—76; Mrs. C. E. Slawson (Congressional), 52, 50—102—25—77; Mrs. A. D. Kane (Kenwood), 53, 57—110—33—77; Mrs. Mary S. Hoad (Kenwood), 49, 51—100—23—77; Mrs. John Lever (Indian Spring), 51, 48—99—22—77; Mrs. Walter Furlow (Kenwood), 47, 54—101—23—78; Mrs. Richard Dunbar (Indian Spring), 49, 52—101—23—78; Mrs. James Hill, jr. (Manor), 47, 49—96—18—78; Mrs. Roy C. Miller (Kenwood), 53, 47—100—22—78; Mrs. L. Hurley (Columbia), 51, 52—103—25—78; Mrs. H. L. Lacey (Manor), 50, 53—103—24—79; Mrs. George Diffenbaush (Manor), 51, 46—97—18—79; Mrs. Ed. Widmayer (Argyle), 47, 55—102—23—79; Mrs. Homer Graf, Army and Navy, 55, 54—109—30—79; Mrs. J. J. Byrne (Kenwood), 56, 59—115—36—79; Mrs. John Bachmann (Indian Spring), 50, 63—113—33—80; Mrs. Huston Harper (Congressional), 52, 55—107—27—80; Mrs. W. E. Bafer (Washington), 52, 53—105—25—80; Mrs. D. M. McPherson (Manor), 49, 55—104—24—80; Madeline Bast (Manor), 53, 52—105—25—80; Mrs. E. A. Swingle (Congressional), 51, 55—106—26—80; Mrs. M. Jaffee (Woodmont), 53, 52—106—26—80; Mrs. G. E. McGowan (Manor), 53, 52—105—24—81; Mrs. J. A. Anderson, unattached, 50—58—108—27—81; Mrs. C. J. Wilkinson (Congressional), 48, 53—101—20—81; Mrs. Robert A. Lacey (Columbia), 49, 51—100—19—81; Mrs. L. E. Harris (Woodmont), 47, 54—101—20—81.

Jerry Weible (Army and Navy), 51, 53—104—23—81; Mrs. K. P. Kunkel (Army and Navy), 50, 51—101—20—81; Mrs. Louise Merriam (Washington), 51, 54—105—23—82; Mrs. L. F. Connolly (Washington, 53, 55—108—26—82; Mrs. J. E. McCabe (Washington), 55, 48—103—21—82; Mrs. D. R. Hutchison (Manor), 49, 57—100—18—82; Mrs. Peter Davis (Beaver Dam), 56, 57—113—31—82; Mrs. M. Halliday (Argyle), 53, 53—106—24—82; Mrs. C. T. Penn (Congressional), 51, 50—101—19—82; Mrs. Herbert Sauber (Woodmont), 53, 60—113—30—83; Mrs. H. Porter (Indian Spring), 48, 56—114—21—83; Mrs. Eric King (Army and Navy), 53, 52—105—21—84; Mrs. J. B. Pronheiser (Manor), 50, 54—104—20—84; Mrs. Hope Wilkinson (Indian Spring), 50, 52—102—18—84; Mrs. Graham Perez (Washington), 54, 56—110—26—84; Mrs. A. S. Gardiner (Columbia), 53, 53—106—21—85; Mrs. Otto Thacker (Washington), 57, 54—111—26—89; Mrs. F. J. Kennedy (Indian Spring), 51, 59—110—23—88; Mrs. William Russell (Army and Navy), 58, 55—114—26—88; Ann Reh (Washington), 52, 55—107—20—87; Mrs. D. F. Plait (Manor), 53, 59—106—21—87; Mrs. A. C. Paul (Congressional), 53, 58—111—24—87; Mrs. H. R. Harrigan (Congressional), 60, 63—123—35—87; Mrs. Marvin Johnson (Congressional), 57, 57—114—28—86; Mrs. J. R. Matheson (Army and Navy), 51, 56—107—18—89; Mrs. G. I. James (Columbia), 59, 59—118—30—88.

Card of the winners:

Mrs. R. C. Jewell—
Out..... 496 573 845—30
In..... 467 574 946—82—102—31—71

Mrs. McNitt—
Out..... 464 463 535—44
In..... 444 937 836—47—91

Rock Creek's Pre-Dawn Addicts—the 'Oily Boids'

The "Oily Boids," the group of 32 members of the early morning golfers at Rock Creek, wiped the sleep from their eyes and posed for the cameraman before trudging over the dew-laden fairways. This group of businessmen of varied occupations that are due on the job early and thus have little time for afternoon golf, play it the hard way, before most of us get up. They're of varied ability, and Arthur Seaton and Sam Del Vecchio will battle it out next week in the delayed May tournament finals. Johnny Welch, third from right in back row, is the clubhouse guardian that makes coffee and cakes for the boys at 4 a. m., while on the extreme right, kneeling, is public links champ Andy Oliver, a ringer, who was probably just getting home instead of getting up

Joe Silva Welcomed by Ambassador

Dr. Najera 'Confident' Joe Will Defeat Archibald Monday

Joe Silva, Mexican fighter who hopes to dethrone World's Featherweight Champion Joey Archibald, was welcomed to Washington yesterday by Dr. Don Castillo Francisco Najera, Mexican Ambassador, who informed the 21-year-old Los Angeles boxer he hopes to see the match Monday night at Griffith Stadium.

The Ambassador and members of the embassy staff are to be guests of Silva in a special box at the stadium when Joe meets Archibald in the 10-round nontitle bout.

Dr. Najera told Silva that Mexico is "confident you will beat Archibald and some day win the world's championship."

Members of the embassy staff who wished Silva luck yesterday and who will attend the fight Monday included Dr. Luis Quintanilla, minister of affairs; Dr. Rafael Fuentes, counsellor; Roberto Cordova, legal counsellor; Raimundo Cuervo, second secretary, and Gusto Cierra, third secretary.

Promoter Joe Turner, Matchmaker Goldie Ahearn, Jack Laken, Silva's manager, and Jack Stanley, his trainer, attended the recpetion.

"This is the most history-making fight we ever had in Washington," Ahearn exclaimed with gestures last night. "First we sign the fighters in the Senate Office Building, with Senators looking on, and now the Ambassador gives Silva his good wishes."

Silva went through a workout yesterday at the National Capital Sporting Club gymnasium; and will top off his training today at 2 p. m. with another public workout.

The supporting card was announced yesterday, with Sammy Chivas, Detroit Greek, meeting Carl Dell, Archibald's stablemate, in a six-round cofeature of the preliminaries.

Frankie Wills, local boy, who beat Chivas two weeks ago in an action-filled eight rounds, will meet Red Osborne, Washington, in another six. Jackie Carter, Silva's stablemate, meets Lee Rosen, Baltimore, and Al Hart, Washington colored heavyweight, will meet Panama Joe Walker in four-rounders.

SOUTHERN ASSOCIATION

Atlanta, 10; Knoxville, 2.
Little Rock, 2; New Orleans, 1 (first game).
Nashville, 10; Chattanooga, 2.
Atlanta, 10; Knoxville, 2.

EASTERN LEAGUE

Scranton, 11; Williamsport, 5 (13 innings).
Wilkes-Barre, 4; Elmira, 0.
Springfield, 22; Albany, 4.
Binghamton, 7; Hartford, 6 (11 innings).

6th Annual North-South Shoot Opens Today at Capital Club

Mrs. A. W. Walker, George Deyoe Defend Titles

Many of the greatest shots of the skeet world will start shattering clay targets this morning as the initial events of the sixth annual North-South skeet shoot get under way on the Bradley boulevard of the National Capital Skeet Club. Shooting starts 9 a. m.

Henry Joy, of Detroit, national all-gauge champion; Dick Shaughnessy, the Dedham (Mass.) schoolboy phenomenon; Dave Sklar, the Brooklyn ave; Mrs. A. W. Walker, the Washington member of the current all-American women's team and defending North-South champion; Mrs. M. L. Smythe, Aurora, Ohio, another all-American; Mrs. Leslie S. Webb, of Richmond, and Mrs. William C. Coe, of Washington, running mate of the all-American second team.

Women's Field Strong

The female contingent of scatter gun enthusiasts in always strong in the North-South championships. This year will be no exception. In fact, the women's event will more than likely be the feature of the shooting on Saturday with the strong opposition Mrs. Walker will have in defending her title.

George Deyoe, of the Washington Metropolitan Police, who made a perfect score of 100x100 to win the all-gauge North-South championship last year, will be defending his title against the best shooters in the country. This event, the feature, wil be shot on Sunday, concurrently with the five-man team championships. The latter title now rests with the National Capital Rebels, who garnered it last year with the excellent score of 486x500.

The vastly improved layout of the field this year will make it more comfortable for the large gallery of fans. For those who have never been out to the field, turn left at Bradley boulevard for 4½ miles and follow the signs.

MRS. A. W. WALKER

Quinlan's 81 Is Low In Alumni Golfing

E. Quinlan's 81 was low gross in the Georgetown University alumni golf tournament at Congressional yesterday. Low net went to E. P. McCahill who had 93-22 for 73. E. H. Nunerdurg's 79 was drawn out for the blind bogey winner.

Rain postponed the scheduled exhibition match between Maurice McCarthy and Joseph Lynch, of the alumni, and Johnny Burke and Charles Pettijohn, of the Georgetown varsity.

Mexican Ambassador Greets Silva

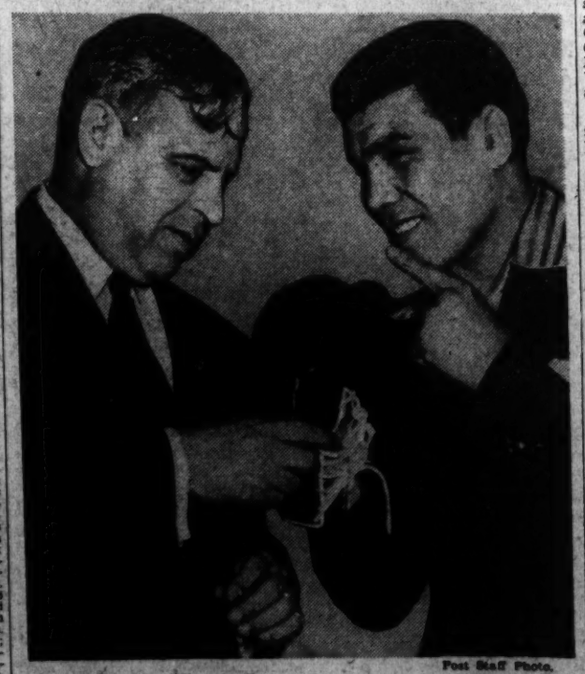

Post Staff Photo.

Dr. Don Francisco Castillo Najera, Mexican Ambassador Extraordinary and Plenipotentiary, is shown as he welcomed Joe Silva (right), Mexican boxer, to Washington yesterday at the embassy on Sixteenth street. The Ambassador looks over the special gloves to be used when Silva meets Joey Archibald, world's featherweight champion, Monday night at Griffith Stadium

Wilson Takes Trapshooting Honors Here

Wins in Extra Shoot And Will Represent D. C. at Vandalia

Repeating his victory of 1937, Walter S. Wilson won the D. C. Metropolitan Area Trapshooting championship with the good rainy-weather score of 190x200. He was tied by T. K. Wynkoop at the end of the regulation round and won the extra shoot by a target margin.

His victory entitles Wilson to represent the District in the Champion of Champions shoot at Vandalia, Ohio, in August.

Other prizes were awarded yesterday as follows: Rudolph & West prize for high on the 200 targets to T. C. Marshall, 193; Arlington County Dairy Trophy for runner-up to P. E. Holloway; Class AA Trophy, the W. F. Burrows prize, to W. S. Wilson; second in that class to A. Suttle; first in Class A to A. J. Groves jr., second to T. C. Marshall jr.; first in class C to C. L. Jordan; second to B. L. Thompson; Class D to James M. Green.

Opening the day's program was the International Fifty, won by A. Suttle with 47. A special prize given by James M. Green for the longest run was taken by Dr. W. D. Monroe, with 79 straight. Other long runs were T. K. Wynkoop, 74; Paul Holloway, 72; C. H. Spainhoue, 70; J. R. Groves jr., 68; T. C. Marshall, jr., 54; R. D. Morgan, 51; J. F. McFadden, 52; Parker Cook, 51.

	At 50
A. Suttle	47
*C. C. Mitchell	49
T. C. Marshall	46
W. S. Wilson	44
*N. A. Wright	45
J. R. Groves, jr.	42
B. L. Thompson	42
C. M. Spainhour	41
T. C. Marshall, jr.	39
J. F. McFadden	37
Jas M. Green	35
	At 200
*C. C. Mitchell	195
T. C. Marshall	193
*N. A. Wright	192
Paul Holloway	192
J. R. Groves, jr.	191
W. S. Wilson	190
T. K. Wynkoop	190
D. W. D. Monroe	189
T. C. Marshall, jr.	188
J. F. McFadden	188
C. L. Jordan	188
C. M. Spainhour	187
C. O. Arnsparger	187
A. Suttle	186
C. C. Fawsett	185
Parker Cook	184
H. M. Bingham	183
R. D. Morgan	182
B. F. Thompson	182
Fred Walls	179
*L. H. Staab	178
W. F. Burrows	177
Phil Steubner	177
Dr. W. P. Yeaser	176
J. M. Green	175
Dr. J. C. Wynkoop	173
J. Marcey	173
G. A. Emmons	172
Dr. W. A. Slayton	93x100
Dr. A. V. Parsons	63x 75

Today's final program lists the D. C.-Md. doubles championship, scheduled for 9:30 a. m., to be followed by the handicap championship, each of which events will be at 100 targets.

*Professionals, ineligible for trophies.

Beaned Infielder Reported Critical After Injections

Buffalo, N. Y., June 2 (INS).—The condition of Gene Hasson, Montreal first baseman, who suffered grave brain injuries when he was struck by a pitched ball here Tuesday, was extremely critical tonight.

Dr. Elmer Milch, a brain surgeon, twice made spinal punctures on the athlete to releive increasing cerebral pressure.

Hasson is too weak to permit any operation on the brain or even to be removed to another part of the hospital for X-ray pictures, Dr. Milch said.

The ball player was in a semiconscious condition.

Landon Letters Given in 4 Sports

In the absence of Bob McCartee, coach of Landon School senior athletics, Dwight Collins officiated at the presentation of athletic awards at the school yesterday. Forty letters were given out, for basketball, soccer, baseball and tennis. The athletes to win two letters were Quentin Rayhart, John Amussen, George Perkins, Crandall Alford, Bradford Hibben, Dave Maloney, William Garland, Walter Johnson and Cary Jackson.

Lettermen were:

TENNIS—Quentin Rayhart, John Amussen, George Perkins, Bradford Hibben, Bob Dunigan, Tel Brawner, Manager Ray Miller.

BASKETBALL—Dave Maloney, William Garland, George Perkins, Crandall Alford, John Amussen, Quentin Rayhart, John Chanell, Manager Cary Jackson.

BASEBALL — Dave Maloney, William Garland, John Sager, Ben McElvey, Crandall Alford, Buddy Fuller, Walter Johnson, John Channell, Bob Hill, Manager John Buckholz.

SOCCER—Jack Beatty, Frank DeFrezre, Edward Goss, William Hill, Cary Jackson, Gardiner Jackson, Walter Johnson, Ray Miller, Marbury Stamp, Peter Smith, Bob Orme, Tony Reuter, William Herbst, Bradford Hibben, Manager John Buckholz.

Work of the Nats

INDIVIDUAL BATTING

	G.	AB.	R.	H.	2b.	3b.	Hr.	Sb.	Rbi.	Pct.
Kelley..	5	3	0	2	0	0	0	0	0	.667
Gelbert.	21	57	16	21	4	2	0	1	10	.368
Haynes..	7	14	1	5	1	0	0	0	1	.357
Wright..	36	146	24	47	11	5	0	0	27	.322
Case....	38	162	30	50	4	0	1	20	16	.309
Krakky..	10	23	2	7	0	0	0	0	1	.304
Early...	14	43	4	13	4	1	0	0	8	.302
Myer....	36	137	16	41	7	0	0	3	15	.300
Giuliani	9	30	3	9	2	1	0	0	2	.300
DeShong	5	10	1	3	0	0	0	0	1	.300
Lewis...	32	127	22	38	4	4	2	1	19	.299
Ferrell..	22	69	10	20	4	0	0	1	11	.290
Travis...	31	123	15	35	2	4	2	0	18	.285
E'talella	26	67	15	17	2	3	2	0	7	.254
Mela)..	16	47	3	11	2	1	0	0	7	.27 4
Alex'dra	8	12	2	3	0	0	1	0	1	.21 1
Leonard	7	18	0	4	0	0	0	0	0	.22 2
Mast'son	5	5	0	1	0	0	0	0	0	.20 0
West...	25	84	12	16	2	2	0	0	7	.190
Chase..	8	20	1	3	0	0	0	0	1	.150
Bluege..	13	46	4	6	0	0	0	1	1	.130
Appleton.	9	5	0	0	0	0	0	0	0	.000

Team batting: At bat, 1,379; hits, 385; percentage, .279.

PITCHERS' RECORDS

	G.	IP.	H.	R.	Bb.	So.	Wp.	W.	L.	Pct.
M'roon.	5	19	16	12	11	6	1	1	0	1.000
Leonard	7	49⅓	62	28	10	16	1	4	1	.800
A'andra	8	47⅓	32	15	14	15	0	3	2	.600
Haynes.	8	34⅓	26	24	19	12	0	2	3	.400
Chase...	8	48⅓	61	31	23	20	2	2	3	.375
Keller..	5	15	20	11	8	7	0	1	2	.333
Krak'y	10	66	76	30	40	38	1	1	6	.143
DeS'ong	5	26⅓	34	29	19	8	1	0	2	.000
A'lston.	9	23⅓	18	8	9	8	1	0	3	.000

Giants Start Early, Wallop Cardinals, 8-2

First Inning Outburst Nets Victory; Davis Victim of Uprising

By the Associated Press.

New York, June 2.—The New York Giants, who hadn't scored a run in their last 15 innings, grouped five in the first frame today to wallop the St. Louis Cardinals, 8 to 2.

The uprising was staged against durable Curt Davis on two errors, a double, a sacrifice bunt, and three singles, one of them by Joe Demaree with the bases loaded.

Hank Danning homered to lead the Giants to their other three runs in the eighth.

Johnny Mize's ninth home run of the season followed by three singles brought the Cards two runs in the fifth and chased Cliff Melton. Bill Lohrman worked 4 2-3 hitless innings in relief to get credit for the victory.

St. Louis.	AB	H	O	A	New York.	AB	H	O	A
Brown,ss..	4	0	4	3	J.Moore,lf..	3	1	1	0
S.M'tin,2b	2	1	0	0	Jurges,ss..	4	0	3	3
*T.Moore.	0	0	0	0	Danning,c.	4	1	5	0
†Padgett..	1	0	0	0	Ott,rf....	4	1	0	0
Bowman,2b	0	0	0	0	Bonura,1b	2	0	11	1
‡King....	1	0	0	0	Demaree,cf	4	2	1	0
Cooper,p..	0	0	0	1	Lazzeri,3b..	3	2	2	3
J.M'tin,cf..	3	0	1	0	Whead,2b..	3	1	3	6
Medwick,lf	4	0	1	0	Melton,p..	2	0	1	1
Mize,1b...	4	1	9	0	Lohrman,p	2	0	0	2
Gridge,3b	4	1	0	2					
Slau'ter,rf	4	2	1	0	Totals..	31	8	27	16
Owen,c...	3	1	2	2					
Davis,p...	0	0	0	0					
Dean,p...	1	0	0	1					
Myers,ss..	1	0	3	1					
Totals..	32	6	24	12					

*Batted for S. Martin in fifth.
†Batted for T. Moore in fifth.
‡Batted for Bowman in eighth.

St. Louis	0	0	0	0	2	0	0	0	0—2
New York	5	0	0	0	0	0	0	3	x—8

Runs—Mize, Gutteridge, J. Moore, Jurges, Danning, Ott (2), Bonura (2), Demaree. Errors—Brown (2), Dean, Jurges, Myers. Runs batted in—Ott, Demaree (2), Lazzeri (2), Whitehead (2), Mize, Owen, Danning. Two-base hits—Ott, Demaree. Home runs—Mize, Danning. Sacrifice—Whitehead. Double plays—Brown (unassisted); Lohrman to Jurges to Bonura. Cooper to Myers to Brown. Left on bases—St. Louis, 4; New York, 4. First base on balls—Off Davis, 1; off Bowman, 2; off Cooper, 1; off Lohrman, 1. Struck out—By Melton, 4; by Dean, 1; by Bowman, 1; by Lohrman, 1. Hits—Off Davis, 4 in ⅓ inning; off Dean, none in 3⅔ innings; off Bowman, 1 in 3 innings; off Cooper, 3 in 1 inning; off Melton, 6 in 4⅓ innings; off Lohrman, none in 4⅔ innings. Winning pitcher—Lohrman. Losing pitcher—Davis. Umpires—Klem, Campbell and Ballanfant. Time of game—Two hours six minutes.

Short-Wave Set Beat 'Bookies' Out of $5,000

St. Louis, June 2 (AP).—Two handbook operators told tonight a woeful tale of radio-equipped patrons who bet after the finish but before telegraphed race returns were in and won between $3,000 and $5,000 over a period of weeks.

The bookies and a man they claimed was one of a trio of "surething" bettors were arrested after a street battle in which a shortwave radio set, two transmitters, three speakers, an earphone set and a couple of aerials were ripped from the bettors' car.

Another man and a woman escaped during the fracas, the "bookies" declared. They said the two men apparently received the returns in the car and relayed them to the woman by shortwave, short-range radio. She then would make up her mind suddenly, bet, and win.

Cameo Theater to Show Baer-Nova Fight Film

The Cameo Theater in Mount Rainier will begin a week's showing of films of the Lou Nova-Max Baer fight today. The films will be shown in conjunction with the regular program from 5 until 11 p. m. daily and 2 until 11 Sunday.

Conn in Title Bout

New York, June 2 (AP).—Promoter Mike Jacobs announced today that Melio Bettina of Beacon, N. Y., recognized in New York State as the light-heavyweight champion of the world, will fight Billy Conn of Pittsburgh on July 13 for the title. The fight will probably be held in Yankee Stadium.

Paddle on Knees In Rough Weather

CANOE, from Page 19.

wind resistance against the high riding stern, he said. Even when two are in the canoe, both paddlers should take up the thwart position.

The thwart, incidentally, is the cross piece in the canoe, Burch explained. With the weight evenly distributed against each side of the canoe on the knees, the paddler can keep his craft low in the water and at the same time get a deeper reach in his stroke.

If the paddler wishes to get a hearty portion of the Potomac—or of the body of water he happens to be on—in his lap, he can do so by digging in from a position in the stern, Burch indicated.

This apparently is a common error among the neophyte canoeists. In addition to weighting the stern down, thus making it a simple matter for waves to sweep in the canoe, the paddler has little or no control over the steering situation, tiring himself out changing from one side to the othe.

(Another article on canoeing will appear in tomorrow's Washington Post.)

Bensinger and Lee Meet for Net Title

Rain yesterday washed out matches in the City of Washington junior tennis tournament at Columbia Country Club.

The boys' singles title will be decided at 2 o'clock this afternoon when defending champion Bobby Bensinger meets Sterling Lee.

Man of the Month

(Following each game by The Washington Club, Walter Johnson distributes among the Nats ten points of merit, based on their performances for the day. At the end of each month, the Washington player boasting the greatest number of points is designated as the Nats' "Man of the Month" and receives a trophy from The Washington Post.)

By Walter Johnson.

(WJSV-General Mills Broadcaster.)

Joe Haynes, despite his defeat, was the outstanding performer for the Nats at Chicago yesterday, and receives the chief award of points in the Man of the Month contest on the basis of that game.

To Haynes, four points, because he pitched seven-hit ball for seven innings, and up to that point had allowed only two earned runs, and because he figured in the scoring of two of the Nats' runs.

To George Case, two points, because he made three hits and figured in two of the Nats' runs.

To Bobby Estalella, two points, because he made two hits and scored two runs.

To Taft Wright, two points, because he made two hits, drove in a run, and put the tying run on base in the ninth. The totals:

Estalella	5	George Case	2
Wright	5	Lewis	1
Joe Haynes	4	Ferrell	1
Gelbert	2		

Golden Terror, Londos Try Again Tonight

Weather Man Promises Clear Skies for First Outdoor Mat Show

Postponed Thursday and again last night because of rain, the world's heavyweight championship wrestling bout between Jim Londos and the Golden Terror is expected to be held tonight at Griffith Stadium, for the weatherman has relented and promised clear skies for the first outdoor show.

Early yesterday Promoter Joe Turner was tempted to move the card indoors but, remembering the heavy advance ticket sale and the unusual amount of interest centering on this match, he decided to risk another postponement.

It will be the first wrestling show to be held on Saturday at the Stadium in many years.

The entire supporting card remains intact. In a special feminine feature Clara Mortensen, claimant of the world's lightweight title, will pull hair with Betty Bowman, of Chicago. Jack Hader will engage Dropkick Murphy, Najo Singh will meet Pete Managoff, Slammin' Hank Methany will face Jules Strongbow, and Jim Clonstock will tackle Roy Graham.

Tonight may mark Londos' final appearance in Washington. The aging Greek plans to leave soon for his native Greece and it would occasion little surprise should he retire from the mat game entirely and remain on the other side of the Atlantic.

Minor League Results

INTERNATIONAL LEAGUE

Syracuse	100 000 001—2	9	1
Newark	010 000 000—1	5	1
Mooty and Warren; Washburn and Holm.			
Rochester	001 004 205—12	15	0
Buffalo	000 000 001— 1	10	5
Raffensberger and Narron; Ash, Archar and Savino.			
Montreal	110 001 002—5	8	1
Toronto	000 003 000—3	6	1
Duke and Hartie, Klimczak; Fischer and Harshany.			
Jersey City	001 042 000—7	7	3
Baltimore	000 002 310—6	12	4
Joiner, Pearce (7) and Padden; Maturak, Naktenis (8), Sivess (9) and West.			
Jersey City	001 042 000—7	7	3
Baltimore	000 002 310—6	12	0
Joiner, Pearce (7) and Padden; Maturak, Naktenis (8), Sivess (9) and West.			

AMERICAN ASSOCIATION

Kansas City	120 050 310—12	17	2
Toledo	110 110 000— 4	6	1
Vance and McCullough; Barnes, Tate (2), Morris (6) and Parsons. First Game			
Minneapolis	111 000 010—4	9	2
Louisville	000 000 011—2	6	3
Bean and Lacy; Flowers, Kerksieck (9) and Lewis.			
Kansas City	120 050 310—12	17	2
Toledo	110 110 000— 4	6	1
Vance and McCullough; Barnes, Tate (2), Morris (6) and Parsons.			
St. Paul	000 000 010—1	5	0
Indianapolis	120 020 00x—5	6	0
Asheville, 6; Charlotte, 1.			

Schleuer; Barrett and Baker.

Kuhel Homers As White Sox Beat Nats, 7-5

Joe Haynes Chased In Eighth; Lewis Also Hits for Circuit

NATS, from Page 18.

when Radcliff singled to right center.

They got the tying run in the seventh because after Bejma singled with one out, Gelbert dropped Ferrell's throw to second on Bejma's attempt to steal. Umpire Quinn called Bejma out but reversed his decision when he discovered Gelbert had dropped the ball after making a diving tag of the runner. A bit later Walker singled to left and the score was tied at 5-5.

Then came the dismal exhibition by Haynes and Appleton in the eighth, and the White Sox had the ball game.

Perhaps it should be recorded, however, that the Nats had the tying runs on base in the ninth. After Case grounded out, Estalella drew a walk, but after working the count to three and two, Lewis popped up. Wright singled to right to put the tying run on with two out, but Gelbert could produce only a tame fly to Kreevich.

Nat-Tiger Game Slated For June 10 Changed

Detroit, June 2 (AP).—The Detroit Baseball Co. announced today that a game scheduled between the Detroit Tigers and Washington in Detroit for Monday, June 12, had been advanced to Saturday, June 10, when it will be part of a doubleheader. The reason for the change is the baseball centennial celebration in Cooperstown, N. Y., on June 12.

Bard's Town
KENTUCKY STRAIGHT BOURBON WHISKY
Bottled in Bond
$2.75 per qt.
Rich and smooth because made our old-fashioned sour mash way.
BARDSTOWN DISTILLERY, INC.
P.O. Bardstown, Ky.
Ask for the FIDDLE BOTTLE
100 Proof

There's Satisfaction in Owning Your Own Home

Provide a secure home in your old age . . . establish a family roof-tree for your children . . . have collateral for a loan in times of need . . . enjoy the intangible values of independence. These things go hand in hand with owning your own home. Today's easy finance plans make it possible for families of even modest means to buy a home.

Homes of many types, in both the city and suburban areas, will be open for inspection tomorrow. Look for the big real estate section in The Post tomorrow; note the homes that interest you; see them on Sunday, the big home-hunting day.

Phone NA. 4200 AND LIST YOUR PROPERTIES

Business Turn Up Is Believed To Be at Hand

Gain in Steel Orders And Steady Consumer Demand Are Signs

New York, June 2.—Evidence is accumulating that the recent slump in business is bottoming out and that a turn is at hand, the Standard Statistics Co. says today. Throughout the recent period of internal and external uncertainty, the movement of goods into hands of consumers has been maintained at a very steady pace. Adjusted for seasonal factors, department store sales have shown little change since the first of the year. Fluctuations in other retail trade indexes also have been barely perceptible. This steady rate of consumer demand is attributable to the fact that the national income of individuals has held level for four months, according to the monthly statistical summary of the Standard Statistics Co.

Another development of the recent past leading to expectations of improving business is the sharp increase in steel orders. Heavy tonnages were booked during the few days of price cutting in May, and the mills are beginning to roll steel against these orders.

Steel Activity 52.2 Per Cent

Operations this week are up to 52.2 per cent of capacity, which compares with the early May low of 45.4 per cent. Indications are that June operations will average a few points higher than the average for last month, reversing the downtrend which started two months ago.

Commodity prices as a whole have registered little change over the past month, with the Standard Statistics index moving over the narrow range of 72.2 and 72.8 (1926 equals 100).

Activity on the New York Stock Exchange in May was the lowest in nearly five years. Not since September, 1934, had sales fallen as low as the less than 13,000,000 shares of last month.

Excess reserves of Federal Reserve member banks ended the month at more than $4,000,000,000, up more than a billion and a half from the figure of a year earlier.

Local Securities

Sales
After Call

Cap. Transit Co.—13 at 15½.
Pot. Elec. 5½% pf.—1 at 113.

	Bid.	Asked.
Bonds		
Public Utility		
Anacostia & Pot 5s	84	90
Ana & Pot Guar 5s	110	....
Cap Traction 1st 5s	92½	93¼
City & Suburban 5s	86	91
Georgetown Gas 1st 5s	120	....
Pot Elec Pwr 3¼s	108	....
Wash Gas 5s, 1960	126	129
Wash Rwy & Elec 4s	108½	....
Miscellaneous		
Chevy Chase Club 1st 4½s	104	....
Col Country Club 1st 4½s	103	....
Ter Ref & Wh Corp 1st 4½s	103	....
Stocks		
Public Utility		
Amer Tel & Tel (9)	165	....
Capital Transit Co	15¼	16
N & W Steamboat (4)	52	70
Pot Elec Pwr 6% pf (6)	114	....
Pot Elec P 5½% pf (5.50)	112½	....
Wash Gas Lt com (1.50)	28	31
Wash Gas Lt pf (4.50)	105½	107½
Wash Ry & El com (g36)	666	....
Wash Ry & El pf (5)	116	....
National Banks		
Capital (4)	143	153
Liberty (6)	175	180
Lincoln (f5)	200	....
Riggs (e8)	268	280
Riggs pf (5)	102	....
Washington (6)	121	....
Trust Companies		
Amer Sec & Tr Co (e8)	250	262
Natl Sav Tr (v2.00)	185	205
Pr Geo Bk & Tr (.60)	18	22
Wash Loan & Tr (e8)	235	250
Savings Banks		
Bank of Bethesda (.75)	....	27½
Com & Savings (f10.00)	263	....
Fire Insurance		
American (†6)	115	....
Firemen's (1.20)	18	....
National Union (.75)	16	18½
Title Insurance		
Columbia (k30)	12½	....
Real Estate (m6)	170	....
Miscellaneous		
Carpel Corp (2.00)	31	34
Lanston Monotype (4)	45	48
Lincoln Serv com (†1.00)	*19	24½
Lincoln Serv pr pf (3.50)	*	51
Mergenthaler Lino (p.50)	19	20
Peoples Drug S com (†1.00)	30	33½
Peoples Drug S pf (6.50)	*111½	....
Real Est M & G pf (.45)	*5	....
Security Storage (5)	95	104
Ter Ref & Wh Corp (3)	60	65
Wdwd & Loth com (s2.00)	46	51
Wdwd & Lothrop pf (7)	118	....

*Ex-dividend.
†Plus extras.
(e) 2% extra.
(f) 3% extra.
(g) $14.00 extra paid December 20, 1938.
(k) 20c extra.
(m) $1.50 extra.
(p) 50c paid September 20, 1938.
(s) $2.00 paid in 1938.
(v) $2.00 paid so far this year.

Money Markets

Foreign Exchange

New York, June 2 (AP).—Closing rates follow: Great Britain in dollars, others in cents.

Great Britain, 4.68⅜; 60-day bills, 4.67⁹⁄₁₆.

Demand Rates

Montreal in New York	99.82¹¹⁄₁₆	Poland	18.86
		Portugal	4.27
New York in Montreal	100.17⁵⁄₁₆	Rumania	.72
		Sweden	24.13
Belgium	17.03	Switzerland	22.59
Denmark	20.91	Argentina	
Finland	2.07	Official	31.23
France	2.65	Free	23.20
Germany	40.13	Brazil	
Benevolent	20.75	Official	6.05
Travel	23.50	Free	5.40
Greece	.85⅝	Mexico	20.15
Hungary	19.70	Japan	27.33
Italy	5.26¼	Hongkong	29.15
Netherlands	53.46	Shanghai	16.17
Norway	23.54	Yugoslavia	2.30

New York

Bar silver, 42¾, unchanged.

London

Money, ½ per cent. Discount rates: short bills, ⅝-¹¹⁄₁₆ per cent; 3-month bills, ⅝.

Bar gold, 148s 5d, unchanged. (Equivalent, $34.76).

Bar silver 20d, up ¹⁄₁₆. (Equivalent, 42.15 cents).

Paris

In the bourse 3 per cent rentes ended 79.85 francs; 4½s "A," 88.75; 4½s 1937, 157.80.

Foreign Markets

By the Associated Press.

London, June 2.—The stock market regained its balance today following Thursday's setback, although trading remained slow. Transatlantics held firm and British funds slanted upward. Domestic rails edged fractionally forward while fair demand appeared for mining issues. The new £2,500,000 government of North Ireland 3¾ per cent issue, heavily oversubscribed, sold at a premium of £⅝ at one time. Investment demand sustained many industrials.

Paris—Bourse prices were well maintained today in a small turnover. Rentes gained 20 to 60 centimes, but Bank of France dipped 5 francs. Royal Dutch and Suez Canal were narrowly ahead.

Liverpool—Wheat futures dropped ½ to ¾ penny a bushel today, influenced by increased offerings of Australian wheat and Argentine hedging. Reports of rain in the American belt also spurred selling. The cotton market was closed for a holiday.

Reichsbank Statement

Berlin, June 2 (AP).—The Reichsbank statement as of June 1 (in thousands of reichsmarks): Notes in circulation 8,525,400, increase 725,900; gold 70,700, unchanged; foreign currency reserve 5,900, decrease 200; other bills of exchange and checks 7,546,700, increase 342,300; other daily maturing obligations 1,291,700, increase 188,400; advances 39,700, increase 10,800; investments 921,700, increase 100,600; ratio of gold and foreign currency to notes, 0.90 per cent; rate of discount, 4 per cent.

Guest of Honor

SIR HAROLD BELLMAN chairman of the Abbey Road Building and Loan Society of London, the world's largest, who was tendered a dinner last night at the Willard by local building and loan executives with prominent Government and housing officers as guests

July Cotton Up 40 Cents on Heavy Buying

New York, June 2 (AP).—A fresh burst of strength in the July cotton contract failed to excite buyers of later deliveries today. The near month closed 8 points higher while others were unchanged to off 3.

Helping to boost July was persistent buying by a leading spot interest, which was credited with taking about 10,000 bales during the session. July closed only a notch below the 9-cent mark.

Trade was comparatively small as the market appeared to feel the lack of foreign leadership. (Liverpool was closed until Monday.) Liverpool brokers and ring professionals furnished the major share of forward support, which was not enough to withstand New Orleans selling and Southern hedging.

Worth Street activity slowed down a bit, but prices held firm at recent advances. Sales estimate for the last five business days were between 75,000,000 and 80,000,000 yards.

Futures Price Range

	Open	High	Low	Close	
July	8.91	8.97	8.89	8.97	+8
October	8.18	8.22	8.13	8.17	...
December	7.96	7.99	7.90	7.92	—3
January	7.88	7.90	7.83	7.87	—2
March	7.79	7.85	7.76	7.80	—1
May	7.76	7.79	7.72	7.76	...

Spot nominal; middling, 9.78.

Cottonseed Oil

The July cottonseed oil delivery headed for the season's lowest price today before a letup in liquidation started a minor rally. Closing quotations were off 1 to 3 points. Lower allied markets checked demand.

Sales totaled 95 lots: July, 6.51 bid; September, 6.67 bid; October, 6.73 bid; December, 6.78 bid; January, 6.82 bid.

Crude oil was quoted 5½ cents nominal in the southeast and valley and 5¼ cents nominal Texas.

Security Averages

Stocks

	50 Ind.	20 RR's.	20 Util.	90 T'tl.
Yesterday	111.1	27.8	66.7	91.2
Previous day	110.5	27.8	66.3	90.7
Week ago	111.2	27.6	66.9	91.2
Month ago	106.7	26.0	63.7	87.4
Year ago	93.1	21.4	54.7	75.7
Two years ago	156.0	58.6	77.3	127.8
High, 1938	136.1	34.3	70.7	109.5
Low, 1938	83.6	20.1	45.2	67.5
High, 1937	180.3	67.5	104.7	148.3
Low, 1937	96.9	29.8	55.9	80.7

Bonds

	20 Ind.	20 RR's.	20 Util.	60 T'tl.
Yesterday	85.5	56.4	101.5	81.3
Previous day	85.8	56.2	101.5	81.2
Week ago	85.3	55.2	101.5	80.7
Month ago	83.8	54.3	100.3	79.4
Year ago	79.3	52.2	93.8	75.1
Two years ago	91.5	94.2	101.1	95.6
High, 1938	87.3	70.0	99.7	83.0
Low, 1938	74.9	47.9	87.3	70.7
High, 1937	95.0	101.2	106.0	100.7
Low, 1937	80.1	69.3	92.3	81.1

(1926 average equals 100.)

U. S. Treasury Receipts

By the Associated Press.

The position of the Treasury May 31: Receipts, $9,855,308; expenditures, $26,720,648.11; net balance, $2,924,260,044.18; working balance included, $2,254,178,517.43; customs receipts for month, $25,318,101.69.

Receipts for fiscal year (July 1), $5,055,301,868.28; expenditures, $8,295,768,960.93; emergency expenditures included $2,852,938,667.54; excess of expenditures, $3,240,467,092.65; gross debt, $40,281,807,681.92, increase over previous day, $4,794,530.71; gold assets, $15,956,393,968.04.

Grain Belt Rain Reduces Wheat Cent a Bushel

Private Crop Reports Of Larger Yield Also Encourage Selling

By the Associated Press.

Chicago, June 2.—Widespread rains over much of the North American grain belt and a forecast by private crop experts that the 1939 United States wheat harvest may exceed normal domestic requirements caused enough selling to lower wheat values about a cent today.

An early decline that carried July wheat down to 77¼ while September reached 76⅞ attracted scattered buying, some of which was credited to milling interests, and there was a partial recovery before the close. Final quotations were ¼@⅝ lower than yesterday, with July at 77½@77⅝, September 77⅜@77½.

Good rains fell in both the United States and Canadian belts, quieting drought talk for the time being, and there were official and private forecasts of continued unsettled weather over much of the area, particularly where spring wheat is grown.

Corn Prices Lower

The weather also encouraged selling of other grains. Corn closed ⅛@½ lower, July 51⅛@51, September 52⅝@52½, oats ⅜@⅝ down, rye ⅜@⅝ off and lard 2 to 5 lower.

The June estimates of private crop authorities were about in line with trade expectations, although slightly less pessimistic than some recent reports. One expert, whose figures were released Wednesday, had forecast a winter wheat harvest of only 492,000,000 bushels, but the other five reports raised the average of the six to 516,000,000 bushels which compared with an average of 538,000,000 on May 1 and the last Government forecast of 544,000,000 bushels.

Spring wheat production was forecast at 184,000,000 bushels compared with 244,000,000 last season. Total indicated production of 700,000,000 bushels would be 231,000,000 less than last year's United States harvest.

Futures Price Range

	Open.	High.	Low.	Close.
Wheat—				
July	77⅝	77¾	77¼	77⅝
September	77½	77⅝	76⅞	77½
December	78⅝	78¾	78⅛	78½
Corn—				
July	51¼	51⅜	51	51
September	52½	52⅝	52⅜	52½
December	53	53⅛	52¾	53
Oats—				
July	33¾	33¾	33⅜	33⅜
September	32⅜	32½	32⅛	32¼
December	33½	33⅝	33¼	33⅜
Soy Beans—				
July	90¼	90¼	90¼	90¼
October	81⅛	81¼	81⅛	81¼
December	79	79⅞	79	79⅞
Rye—				
July	53½	53⅝	53	53¼
September	55	55	54½	54¾
December	56¼	56¼	56⅛	56½
Lard—				
July	6.37	6.37	6.37	6.37
September	6.50	6.50	6.47	6.47
October	6.52	6.52	6.50	6.50
December	6.50	6.50	6.47	6.50

Cash Grain Prices

WHEAT—No cash wheat.

CORN—No. 1, mixed, 52½; No. 2, 52½; No. 2, mixed (mostly white), 58; No. 1, yellow, 52¼@52¾; No. 1, white, 58¼@58½; sample grade, 48@51.

OATS—No. 2, white, 35¾; sample grade white, 33¼@34¼.

BARLEY—Malting, 50@55; feed, 35@45; sample grade, 51; No. 3, malting, 52.

SOY BEANS—No. 3, yellow, 90¼@91.

Holiday and Strike Reduce Auto Output

Detroit, June 2 (AP).—Production of automobiles and trucks this week was estimated at 32,445 units today by Ward's Automotive Reports, which attributed the decrease from the previous week's production of 67,740 to the Memorial Day holiday and to the shutdown of Chrysler plants because of the strike in the Briggs Manufacturing Co. Output this week a year ago was 32,980 cars and trucks.

Ward's said the current week was the first this year in which production dropped below the comparative 1938 figures.

Baltimore Securities

Baltimore, June 2 (AP).—Following are the sales, high, low and closing prices of stocks and bonds traded today on the Baltimore Stock Exchange.

Sales.		High.	Low.	Close.
150	Atl Cst L (Conn)	20	20	20
120	Brager Eisenbg Inc.	19	19	19
12	Cons Gas El Lt	78¼	78¼	78¼
25	Fid & Guar Fire	31½	31½	31½
50	New Amster Cas	13¼	13¼	13¼
700	Nor Am Oil	1.40	1.40	1.40
50	U S Fidel & Guar	20¾	20¾	20¾
150	Balt Tran 5s, A	27¼	27¼	27¼

Total stock sales June 2, 1,274 shares.
Total bond sales June 2, $150.

New York Clearing House

New York, June 2 (AP).—The weekly statement of the New York Clearing House today showed:

Total surplus and undivided profits unchanged at $918,777,800; total net demand deposits (average) increased $81,459,000; time deposits (average) decreased $5,633,000; clearings, week ending today, *$2,881,869,141; clearings, week ending May 26, $3,099,017,546.

*Five days.

The Market

By C. Norman Stabler
A Special Correspondent.

Steel and Power Shares Hold Market Firm Trading Highest for Nearly Three Weeks 15 Treasury Bonds at All-Time Highs

New York, June 2.—Political affairs at home and abroad, business and industrial indices and other market measuring sticks cut little or no figure in a day of desultory trading and irregular price changes today. Interest in securities was nominal due principally to the Bond Club's annual outing which lured operators, specialists and even some of the financial news sleuths from Wall Street to Sleepy Hollow. Quite positively, it was sleepier in the financial district than in the vicinity of Scarborough.

Volume on the stock exchange was under 400,000 shares, or the smallest total for a five-hour session in nearly three weeks, or since May 15. The 100-stock barometer closed 0.13 point higher with steels, utilities and manufacturing specialties the strongest. In the bond section where trading also slumped, Treasury issues provided a feature, 15 of them reaching new all-time highs in thin dealings. Strength in Swiss francs and further weakness in Dutch funds was remarked in foreign exchange transactions. In commodities, wheat declined ¼ to ⅝ cent despite private estimates of crop deterioration. Cotton was 8 point higher to 3 points lower.

Opening trades in shares reflected receipt of some overnight orders for the buying side. Steel common came out at an advance of half a point from Thursday's close on a 1,000-share lot. It finished for a net gain of ⅜. This experience applied to quite a few issues, notably the pivotals, early gains being shaded in later sales.

New Favorites Appear

While U. S. Rubber, General Motors, Chrysler and a number of others usually included in the most active list remained leaders, other pivotals were displaced by new favorites, including baking and chain store shares. The latter are being bought, according to brokers for two reasons. One is that legislation proposed in various States respecting the chains is currently meeting with small success, a number of bills having been defeated. Of probably more immediate interest, however, is that May sales for many of the stores are scheduled to be announced today. A year ago results were poor and the showing is expected to be favorable, partly too because May 1939 had one more business day than in the like 1938 months.

Automobile shares made fair progress considering the slump in U. S. and Canadian assemblies to 32,445 units, comparing with 67,740 in the preceding week and 32,980 a year ago. The decline was, of course, fully accounted for by the Briggs strike, effect of which has been communicated to the important motor car manufacturers' operations.

Treasury Bonds Climb

United States Treasury bonds of long and intermediate maturities took another jump forward into record territory today, as brokers and institutional investors pondered the implications of the latest developments in Federal finance. The gains were unusually large for these obligations, and they stimulated a little interest in high grade corporate bonds. Speculative issues likewise showed small gains, and the trading closed on a note of general optimism. Turnover was $5,400,000.

The advance on long Treasury bonds ranged to slightly more than a point, but most issues advanced only 3/32 to 15/32 point. Dealings were relatively quiet, as holders do not care to let go at a time when no fresh supplies are likely. The short-dated issues had more of their "rights" value squeezed out of them, with losses of 4/32 to 6/32 point recorded. Guaranteed bonds of the farm and home corporations were improved. Best grade utility bonds were up in the corporate department, and some of the leading rails and industrials also responded to the demand for investments.

Rail Issues Firm

Among medium-priced carrier bonds a modest uptrend was noted, apparently because these issues are being taken as investments in the absence of available high grade bonds. Borderline and default rails were quiet and firm. Holding company issues did not vary much, while industrial convertibles also were dull. Local tractions drifted lower, but communciations and other special groups did well.

Scandinavian bonds were in demand in the foreign division, while small gains appeared also in Canadian and Australian obligations. The Polish issues advanced despite the lag in anti-aggression negotiations. Italian and German bonds attracted no buyers. Argentine issues developed fresh strength, and the default bonds of Latin-American origin also advanced.

15 Most Active Stocks

Special Dispatch to The Post.

New York, June 2.—The 15 most active Stock Exchange issues today were:

	Vol.	Close	Net ch.
U. S. Rubber	13,900	41¼	+ ¾
Loft, Inc.	13,400	9⅞	— ⅛
U. S. Realty & I.	10,200	2⅞	+ ¼
Pathe Film	9,300	10½	+ ⅜
U. S. Steel	8,700	48⅝	+ ⅜
Purity Bakeries	5,900	16¼	+1⅛
Chrysler	5,300	69¼	+ ⅝
General Motors	5,300	44	+ ⅝
Dunhill Intl.	5,200	11⅞	+1
Kroger Groc	4,900	25⅛	+ ⅝
Safeway Stores	4,800	42⅝	+ ⅞
McCrory Stores	4,700	13⅞	+ ⅞
Colgate-Palm.	4,400	15	+ ⅛
Greyhound	4,400	16⅞	+ ⅜
Natl. Dairy Pro.	3,900	16⅜	+ ⅛

Volume: 15 stocks, 104,300 shares.
Ratio to total volume: 26.2 per cent.

May Cotton Trading 3,357,750 Bales

The Commodity Exchange Administration reported yesterday that trading in futures contracts on the Nation's three organized cotton exchanges totaled 3,357,750 bales of cotton during May. This compared with 2,743,200 bales in April and 3,216,100 bales in May last year.

A total of 2,888,200 bales was traded on the New York exchange, 466,650 bales at New Orleans and 2,900 bales on the Chicago Board of Trade. The net increase in prices on the New York exchange was shown as from 38 to 83 points during May.

Brokers' Loans Decline in May

New York, June 2 (AP).—The New York Stock Exchange today reported collateral borrowings by members as of May 31 totaled $545,975,979, a decrease of $1,467,196 from the April 29 total. Face amount of Government securities pledged as collateral included in the general total was $44,367,600, compared with $28,056,200 a month earlier.

Low point for brokers loans since 1929 was $241,599,940 on August 1, 1932, which compared with the second high of $8,549,383,979 on October 1, 1929.

Week's Financing Chiefly Municipal

New York, June 2 (AP).—New security issues offered to the public this week totaled $18,481,428, Poor's Publishing Co. reported today.

The amount represented 94 per cent new money and consisted almost entirely of municipal financing.

April Security Sales Dip Under Total for March

The dollar value of sales on all registered securities exchanges in April 1939 amounted to $1,000,919,742, a decrease of 19.1 per cent from the value of sales in March and an increase of 13.8 per cent over April 1938, according to the Securities and Exchange Commission. Stock sales, including rights and warrants, had a value of $881,860,834, a decrease of 16.6 per cent from March. Bond sales were valued at $119,057,163, a decrease of 33.7 per cent from March.

Total sales of stock, including rights and warrants, in April were 42,614,219 shares, an increase of 5.5 per cent over March's total. Total principal amount of bonds sold was $165,924,650, a decrease of 32.3 per cent from March. The two leading New York exchanges accounted for 94.8 per cent of the value of all sales, 94.2 per cent of stock sales and 99.8 per cent of bond sales, on all registered exchanges.

On the Washington Stock Exchange security sales for April were $103,974 which compares with $58,018 in March. The April total was made up of $60,141 in stocks and $43,833 bonds, compared with $40,669 stocks and $17,349 bonds in March.

Borg-Warner Votes 25 Cents on Common

Chicago, June 2 (AP).—Directors of Borg-Warner Corporation today declared a dividend of 25 cents a share on the common stock, payable July 1 to stock of record June 17. A similar payment was made April 1 this year. A payment of 25 cents a share on December 15 was the only dividend declared last year.

The company, which manufactures automobile part, has plants in Illinois, Indiana, Michigan, New York, Canada and England.

Maritime Board Asks Bids for Freighters

The Maritime Commission called yesterday for bids for construction of cargo vessels of a new design known as the C-1, about 413 feet long and capable of a sustained sea speed of 14 knots at loaded draft.

The bids will be opened at noon July 11 at the commission's office here. Each contractor may submit bids on one to five vessels.

Navy Buys $2,500,000 Diesel Equipment

Cleveland, June 2 (AP).—The Diesel Engine Division of General Motors Corporation announced today it had signed contracts with the Navy Department for $2,500,000 worth of new submarine propelling equipment.

The order called for manufacture of 12 main motors and auxiliary propelling apparatus.

Boston Wool Market

Boston, June 2 (AP) (United States Department of Agriculture).—The Boston wool market was a little less active today. Buyers generally were making inquiries only for wools needed for immediate use. There was a continued fair demand, however, for graded three-eighths blood combing territory wools at 58 to 60 cents, scoured basis, and for quarter-blood combing territory wool at 54 to 56 cents, scoured basis.

Range of United States Government Issues

By the Associated Press.
(Sales in $1,000. Dollars and 32ds.)

1939 High.	1939 Low.	June 2.		High.	Low.	Last.	Change.	Bid.	Asked.	Yield.
106.27	106	5	Treasury 3⅜s, 1943-41 Mch	106	106	106	— .6	106	106.2	....
107.12	106.26	7	Treasury 3¼s, 1941	106.28	106.28	106.28	— .4	106.29	106.31	....
111.7	109.30	50	Treasury 3⅜s, 1947-43	111.7	111.7	111.7	+ .4	111.5	111.7	.55
111	109.22	22	Treasury 3¼s, 1945-43	111	110.30	111	+ .3	111.1	111.3	.66
111.15	109.22	5	Treasury 3¼s, 1946-44	111.15	111.15	111.15	+ .3	111.17	111.19	.81
116.11	114.17	11	Treasury 4s, 1954-44	116.11	116.3	116.11	+ .8	116.8	116.11	.95
110.5	107	2	Treasury 2¾s, 1947-45	109.31	109.31	109.31	+ .5	110.2	110.4	1.08
112.18	109.11	5	Treasury 3⅛s, 1949-46	112.18	112.10	112.18	+ .8	112.16	112.18	1.25
122.5	118.26	1	Treasury 4¼s, 1952-47	122.5	122.5	122.5	+ .8	122.5	122.8	1.42
109.31	105.19	150	Treasury 2⅞s, 1951-48	109.31	109.31	109.31	+ .10	109.30	110	1.53
114.1	109.2	50	Treasury 3⅛s, 1952-49	114.1	114.1	114.1	+ .15	114.1	114.3	1.69
107.18	102.13	5	Treasury 2½s, 1953-49	107.18	107.15	107.18	+ .7	107.15	107.17	1.72
107.16	102.16	2	Treasury 2½s, 1952-50	107.16	107.16	107.16	+ .5	107.16	107.19	1.75
109.17	104	2	Treasury 2¾s, 1954-51	109.17	109.17	109.17	+ .13	109.16	109.19	1.85
112.20	107.4	12	Treasury 3s, 1955-51	112.20	112.11	112.20	+ .15	112.19	112.21	1.84
110.5	104.12	13	Treasury 2⅞s, 1960-55	110.5	110	110.5	+ .8	110.3	110.5	2.11
108.27	103.4	24	Treasury 2¾s, 1959-56	108.27	108.19	108.27	+ .11	108.26	108.28	2.13
108.14	102.20	5	Treasury 2¾s, 1963-58	108.14	108.14	108.14	+ 1.2	108.13	108.15	2.20
108.7	102.20	130	Treasury 2¾s, 1965-60	108.7	108	108.7	+ .8	108.6	108.8	2.26
102.22	100.11	2	Home Owners Loan 2⅞s, 1949-39	100.1	100.1	100.1	— .1	100.12	100.15	....
105.18	104.1	1	Home Owners Loan 2¼s, 1944-42	105.18	105.18	105.18	+ .1	105.18	105.20	.41
109.17	106.26	5	Home Owners Loan 3s, 1952-44	109.17	109.17	109.17	+ .7	109.16	109.18	.99

Treasury Securities and Federal Land Bank Bonds Traded Over the Counter

(Reported by Robert C. Jones & Co., Inc.)

United States Treasury Notes

(Exempt from all income taxes, both normal and surtax.)

Outstanding (Millions)	Issues	Coupon	Maturity	Bid	Asked	Approx. Yield
$427	Notes (D 39)	1⅛	9-15-39	101.5	101.7	...
526	Notes (B 39)	1⅜	12-15-39	101.19	101.21	...
1378	Notes (A 40)	1⅜	3-15-40	101.31	102.1	...
738	Notes (B 40)	1½	6-15-40	102.1	102.3	...
737	Notes (C 40)	1½	12-15-40	102.13	102.15	...
677	Notes (A 41)	1½	3-15-41	102.23	102.25	...
504	Notes (B 41)	1⅜	6-15-41	102.24	102.26	...
204	Notes (C 41)	1¼	12-15-41	103.4	103.6	...
426	Notes (A 42)	1¾	3-15-42	104.15	104.17	.11
342	Notes (B 42)	2	9-15-42	105.21	105.23	.25
232	Notes (C 42)	1¾	12-15-42	105	105.2	.31
629	Notes (A 43)	1⅛	6-15-43	102.22	102.24	.44
368	Notes (B 43)	1⅛	12-15-43	102.30	103	.45

Figures after decimals are 32ds of a point.

F.H.L.B. Debentures and F.N.M.A. Notes

Outstanding (Millions)	Issues	Rate	Maturity	Bid	Asked	Approx. Yield
41½	F.H.L.B.	1	7-1-39	100.1	100.4	....
25	F.H.L.B.	2	12-1-40	102.14	102.17	.29
23½	F.H.L.B.	2	4-1-43	103.4	103.8	1.13
25	F.N.M.A.	2	5-16-43	102.4	102.8	....
50	F.N.M.A.	1⅜	1944-46	101.16	101.20	1.26

United States Treasury Bills

(Exempt from all income taxes, both normal and surtax.)

Outstanding (Millions)		Maturities	*Bid	Asked
$400	June	7, 14, 21, 28, 1939	.03	...
400	July	5, 19, 21, 26, 1939	.03	...
500	August	2, 9, 16, 23, 30, 1939	.03	...

*Quotations are discount from par

Federal Land Bank Bonds

Rate	Maturity	Bid	Asked
3s	July, 1955-45	108⅜	108⅝
3s	January, 1956-46	108⅜	108⅝
3s	May, 1956-46	108⅜	108⅝
3¼s	May, 1955-45	109⅜	109⅝
4s	July, 1946-44	113⅜	114

Short Treasury Guaranteed Issues

Outstanding (Millions)	Issue	Series	Rate	Maturity	Bid	Asked	Approx. Yield
$100	F.F.M.C.	..	1½	9-1-39	100.16	100.18	....
200	C.C.C.	..	⅝	11-2-39	100.12	100.14	....
211	R.F.C.	N	⅞	7-20-41	101.5	101.7	.28
298	R.F.C.	P	⅞	11-1-41	101.5	101.7	.35
310	R.F.C.	R	⅞	1-15-42	101.4	101.6	.41
114	U.S.H.A.	..	1⅜	2-1-44	102.20	102.22	.77
126	H.O.L.C.	..	⅝	5-15-40	100.7	100.9	.05
193	H.O.L.C.	..	⅞	8-15-41	100.19	100.21	.28
...	H.O.L.C.	..	1½	6-1-47	102.5	102.7	1.09

Freight Traffic 11.7 Per Cent Over Year Ago

But Volume Is 20.6 Per Cent Below Total for Same Week in 1937

Loading of revenue freight for the week ended May 27 totaled 627,674 cars, the Association of American Railroads announced yesterday. This was an increase of 65,898 cars or 11.7 per cent above the corresponding week in 1938 but a decrease of 162,829 cars or 20.6 per cent below the same week in 1937. Loading of revenue freight for the week of May 27 was an increase of 11,708 cars or 1.9 per cent above the preceding week.

Miscellaneous freight loading totaled 251,585 cars, a decrease of 2,002 cars below the preceding week, but an increase of 33,152 cars above the corresponding week in 1938.

Loading of merchandise less than carload lot freight totaled 152,855 cars, an increase of 74 cars above the preceding week, and an increase of 4,329 cars above the corresponding week in 1938.

Coal loading amounted to 100,357 cars, an increase of 7,636 cars above the preceding week, and an increase of 2,279 cars above the corresponding week in 1938.

Grain Loadings Less

Grain and grain products loading totaled 33,904 cars, a decrease of 380 cars below the preceding week, but an increase of 560 cars above the corresponding week in 1938. In the Western districts alone, grain and grain products loading for the week of May 27 totaled 21,180 cars, a decrease of 541 cars below the preceding week, but an increase of 897 cars above the corresponding week in 1938.

Live stock loading amounted to 10,706 cars, a decrease of 1,105 cars below the preceding week, and a decrease of 1,342 cars below the corresponding week in 1938. In the Western districts alone, loading of live stock for the week of May 27, totaled 7,869 cars, a decrease of 1,039 cars below the preceding week, and a decrease of 1,035 cars below the corresponding week in 1938.

Forest products loading totaled 29,763 cars, a decrease of 325 cars below the preceding week, but an increase of 2,922 cars above the corresponding week in 1938.

Ore loading amounted to 43,670 cars, an increase of 7,438 cars above the preceding week, and an increase of 23,239 cars above the corresponding week in 1938.

Coke loading amounted to 4,834 cars, an increase of 372 cars above the preceding week, and an increase of 459 cars above the corresponding week in 1938.

All districts, except the Southwestern reported increases compared with the corresponding week in 1938. All districts reported decreases compared with the corresponding week in 1937.

Dist.-Seagrams Net for Quarter Is $950,385

New York, June 2.—Net profits of Distillers Corporation - Seagrams Ltd., and all subsidiary companies for the quarterly period ending April 30 totaled $950,385, as compared with $830,882 in the corresponding three months of 1938. Total sales for the quarter were also considerably above those of last year, amounting to $19,363,963 as against $15,928,109 in the three months ending April 30, 1938. Per share profit for the quarter was 43 cents on the common, which compares with 36 cents in the 1938 quarter.

For the nine months ending April 30 of this year, the net profit totaled $5,199,152, compared with $5,968,289 in the same period of the previous year. Sales, however, showed a gain, amounting to $66,575,130 as against $64,498,039 a year ago.

Hupp Motor

The Hupp Motor Car Co., Detroit, reported today for the three months ended March 31 net loss of $194,229 compared with the net loss of $290,496 in the comparable 1938 period.

United Gas

The United Gas Corporation, controlled by Electric Power & Light Corporation, with natural gas properties in the South and Southwest, reported for the 12 months ended March 31 net income of $5,306,872, equal after dividends on the first preferred stock to $2.44 a share on the $7 second preferred stock. For the preceding 12 months, the company reported net income of $9,262,495, or $6.91 a share on the second preferred.

N. Y. City Bank Stocks Advance During May

New York, June 2.—New York City bank stocks recovered sharply during May, according to Hoit, Rose & Troster. The weighted average of 17 leading issues opened at 42.54 on May 1 and reached the month's high of 48.13 during the trading session on May 31. This level compared with the 1939 high of 48.28 on March 10, and marked a rise of approximately 8 points, or 19 per cent, over the 1939 low of 41.19 on April 10. The close, May 31, was at 47.29 for a net gain of over 6 points, or 15 per cent for the month.

Insurance stocks in the New York City market also continued their recovery during May. Weighted average of 20 issues rose approximately 3¾ points, or 8 per cent for the month. From opening of 46.93 on May 1, the average reached month's high of 50.78 on May 29. At this point, the recovery from the 1939 low of 46.22 on April 10 was over 4½ points, or 10 per cent. Close May 31 was well maintained at 50.63.

More Railroad Jobs

Class 1 steam railways in the United States had 948,418 employes in mid-March, compared with 927,746 a year earlier and 941,682 in mid-February of 1939, the Interstate Commerce Commision reported yesterday.

New Rail Equipment

During the first four months of 1939, class one railroads put into service 6,871 new freight cars, nine new steam locomotives and 70 new electric and Diesel locomotives, the Association of American Railroads announced yesterday.

The Day's Movements In Leading Markets

Stocks

	Fri.	Thur.
Advances	271	91
Declines	176	447
Unchanged	187	133
Total issues	634	671

Moderate rally shaded at close; volume, 397,040.

Bonds

Treasury issues set new high records; transfers, $5,396,175.

Curb

Generally higher; turnover, 80,000.

Commodities

Wheat lower; cotton and sugar irregular; coffee lower.

Exchange

Steady; Great Britain, $4.68⅜; France, 2.65 cents.

Brighter Outlook For Business Seen By Nat'l City Bank

New York, June 2 (AP).—A brighter industrial outlook with "evidence that the slackening in domestic activity is not going as far as some had feared," was reported today by National City Bank of New York in its monthly business review.

"The European situation has been less acute," said the bank, commenting on trends over the past month. "Businessmen have been able to look ahead without as much reference to the menace of an early war, and other developments have directed attention to supporting factors.

"The coal strike settlement removed the danger of forced shutdowns of factories and utilities. Arrival of warm weather brought improvement in department store and automobile sales, at least sufficient to show that the pessimism of early April was overdone; and the business of the mail order houses has been exceptionally good throughout.

"Steel mills have taken orders, at cut prices, which will support operations at a higher level than previously estimated.

"Moreover," the bank continued, "the action of the market has been stimulating. High grade bonds, which were scarcely affected during the stock market drop, have advanced further, and stocks have moved up."

Curb Bonds

Total bond sales yesterday, $1,700,000; year ago, $916,000.

Sales in thousands.		High	Low	Close
	By the Associated Press.			
	DOMESTIC BONDS			
	A			
4	Ala Pow 5 '51	105⅝	105¼	105¼
26	Ala Pow 4½ '67	98⅞	98¼	98⅞
1	Am G & E 5 2028	107⅝	107⅝	107⅝
8	Am P & L 6 2016	92	91	91½
16	Ark P & L 5 '56	106¼	105⅞	106
18	As Elec 4½ '53	37⅝	37½	37½
4	As G & E 5 '50	43	42½	43
2	As G & E 4½ '49	39	38⅞	38⅞
	B			
2	†Baldw L 6 '30 sell	92	92	92
37	Birm El 4½ '68	98¼	98	98¼
	C			
28	Caro P & L 5 '56	107	106⅞	106⅞
17	Cen P & L 5 '36	104¼	104⅛	104⅛
2	Cen St El 5½ '54	40⅛	40⅛	40⅛
1	Cen St El 5 '48	40½	40½	40½
10	Cities Ser 5 '58	74½	73¾	74½
78	Cities Ser 5 '50	75⅛	74⅝	75⅛
10	Cit S P & L 5½ '49	82¼	81⅝	82¼
22	Cit S Pow 5½ '52	82¼	81½	82
9	Cont G&E 5 '58 A	99⅞	99	99
41	†East G&F 4 '56 A	64⅛	63¼	64
24	Elec P&L 5 2030	75¼	75	75¼
	F			
30	Fla P & L 5 '54	101⅝	101⅜	101⅝
	G			
1	Gary E & G 5 '44 st	98½	98½	98½
8	Geo Pow 5 '67	105⅛	105⅛	105⅛
	H			
1	Hall Pr 6 '47A st	101⅝	101⅝	101⅝
	I			
33	Il Pow&L 5 '56C	101¼	100⅞	101¼
2	Ind Svc 5 '50	60	59⅝	59⅝
1	Inter Pow 6 '52	45⅝	45⅝	45⅝
1	Inters Pow 5 '57	67⅝	67⅝	67⅝
4	Il Sup Pw 6 '63 A	39	38⅞	38⅞
	J			
4	Jer CenP&L4½ '61C	106	105⅝	105⅝
18	Ky Util 5 '61 H	98¼	98	98¼
	L			
2	Lehigh PS 6 2026A	110⅛	110⅛	110⅛
14	Lou P&L 5 '57	107⅛	106⅞	107
	M			
1	Milw G Lt 4½ '67	99½	99½	99½
32	Minn P&L 4½ '78	102	101½	102
26	Miss Pow 5 '55	94⅝	94¼	94⅝
	N			
39	Nat P&L 5 2030B	102¼	101½	102¼
14	Nevada Cal E 5 '56	78⅞	78⅜	78⅞
17	N Eng G&E 5 '50	69⅛	67⅝	67⅝
1	N Eng G&E 5 '47	67⅝	67⅝	67⅝
35	N Eng Pow 5½ '54	99⅜	99	99⅜
48	N Eng Pow 5 '48	95⅜	95¼	95⅜
6	N Orl P S 6 '49A	97	96⅞	97
7	NYPow&Lt4½ '67	106	105⅞	106
5	NY St E&G 4½ '80	104⅛	104	104
	O			
12	†Okla Nat Gas 5 '46	107	106½	107
7	†OklaNat G4½ '51A	106	105½	106
	P			
9	Pac P&L 5 '55	86⅝	86	86¼
32	Pen C P&L 4½ '77	99⅞	98⅞	99
6	Pen El 4 '71 F	103⅝	103⅜	103⅝
11	Pde S P&L 5½ '49	90¼	90	90
7	Pug S P&L 5 '50C	87¼	86⅝	87¼
16	Pug S P&L 4½ '50D	83⅝	83	83⅝
	S			
28	S E P&L 6 2025 A	107⅞	107	107⅞
3	†So Cal Ed 3¾ '45	104	104	104
3	Stand G&E 6 '66	64⅜	64½	64⅜
5	Stand P & L 6 '57	64¼	64¼	64¼
14	†Starrett Corp 5 '50	23½	23⅜	23¼
	T			
24	Tex El S 5 '60	103⅞	103⅝	103⅞
8	Tex P&L 5 '56	107⅛	107	107
6	Twin CRT 5½ '52A	63	62½	63
	U			
5	Unit L & P 6 '75	78¼	77½	78¼
6	Unit L & Ry 5½ '52	88½	88	88
	W			
2	West Newsp U 6 '44	56	55¾	55¾
23	West T Ut 5 '57 A	102⅝	102⅝	102⅝
5	†Wisc P & L 4 '66A	105⅞	105⅝	105⅝
	FOREIGN BONDS			
10	Cauca Val 7 '48	15⅝	15⅝	15⅝
1	Cubn Tel 7½ '41 A	106 17-32 all		

†Bonds so marked are fully listed on the Curb Exchange. All others are dealt on an unlisted trading basis.

‡Matured bonds. Negotiability impaired pending investigation.

(ur) Under rule. (ww) With warrants. (xw) Without warrants. (war) Warrants.

New York Bank Stocks

New York, June 2 (AP).—(Investment Bankers Conf., Inc.)

	Bid.	Asked.
Bk of Am NTS (SF) (2.40)	32¼	34¼
Bank of Man (.80a)	17	18⅝
Bank of N Y (14)	418	428
Bankers Tr (2)	56	58
Bklyn Tr (4)	76	81
Cen Han Bk & Tr (4)	97	100
Chase Nat (1.40)	33	35
Chem Bk & Tr (1.80)	48⅝	50⅝
Commercial (8)	164	170
Cont Bk & Tr (.80)	12½	14
Corn Ex Bk & T (3)	56⅝	57½
Empire Tr (.60)	13⅝	14⅝
First Nat (Bos) (2)	41⅝	43⅝
First Natl (100)	1725	1765
Guaranty Tr (12)	268	273
Irving Tr (.60)	10⅝	11⅝
Manufacturers Tr (2)	40¼	42¼
Manufacturers Tr pf (2)	52⅝	54⅝
Natl City (1)	25⅝	26⅝
N Y Trust (5)	108	111
Public (1½)	29⅝	30⅝
Title G & T	4⅝	5¼

Short Term Securities

(Reported by Robert C. Jones & Co., Inc.)

	Bid.	Asked.
Amer Tel & Tel 5½s, 1943	111.18	112.00
Baldwin Loco 5s, 1940	100½	102
Balt & Ohio 4½s, 1939	50⅝	51⅝
Canadian Pac 4½s, 1946	94⅝	95
Coml Credit 2¾s, 1942	101.6	101.8
Del & Hud 4s, 1943	56	58⅝
Houston Oil 5½s, 1940	101.17	101.18
Illinois Stl 4½s, 1940	103.7	104
Lac G L coll tr 6% n. "B" '42	43½	46
Lehigh Val T Rwy 5s, 1941	50	55
Louisv & Nash 4s, 1940	99⅝	100
Mich Central 4s, 1940	98⅝	99⅝
N Y Tel Co 4½s, 1939	101.21	102
Ohio Connect Rwy 4s, 1943	106	.....
Penna R R Co 4s, 1943	108⅝	109½
Phila, Balto & Wash 4s, 1943	109⅝	110
Union Oil Calif 6s, 1942	114.24	116.12
Warner Bros 6s, 1939	100.10	100.24

Bituminous Production

The National Coal Association estimates bituminous coal production in the United States for the week ended May 27 as approximately 6,150,000 net tons. Production for the corresponding week: 1938, 5,324,000 tons; 1937, 7,576,000 tons.

Cash Incomes 12% Higher Than Last May

Wages and Salaries Advance While Living Costs Decline

Minneapolis, June 2.—The American public has a larger cash income now than it had a year ago, and with its present dollars is able to buy more goods and services than at this time last year, according to a monthly study of what people get and spend, made public here today by Investors Syndicate.

"Real Income," or what consumers can buy with their cash income in terms of food, clothes, shelter and conveniences, at the start of May, 1939, was $1.12 against $1 at the same time a year ago. "Cash income" was $1.06 at the start of May, 1939, against $1 at the beginning of May, 1938, while "cash outgo" was only 95 cents, against $1 a year ago.

"Cash income from all sources except from investments," explained the Investors Syndicate study, "is flowing to consumers in larger amounts than in 1938, and the prices of necessities are lower. In other words, not only does the average citizen receive more cash, but this cash is worth more per unit in terms of goods and services.

Wages and Salaries

"The wage earner at the start of May, 1939, was receiving $1.20 for every $1 at the same 1938 period. The salaried worker's check, as May, 1939, opened, was $1.08 in comparison with $1 for that season in 1938. The farmer and business man at the beginning of May, 1939, received $1.01 compared with $1 for the similar 1938 period. An investor, however, received, in the form of dividend or interest payments, only 80 cents in contrast with $1 at the opening of May, 1938.

"Because food is the biggest item in the average household budget, it is highly important to the average family that 96 cents at the start of May, 1939, put just as much food of the same quality into the larder as $1 would on May 1, 1938. Clothing, too, is lower-priced. Throughout April, 1939, the 96 cents spent on dresses, hats and suits went as far as $1 in the same month a year earlier.

"Miscellaneous luxuries and needs around May 1, 1939, cost only 98 cents, compared with $1 a year previous. Shelter, whether apartments, cottages or mansions, took 99 cents of the public's living costs in contrast with $1 at the beginning of May, 1938."

Goodrich to Redeem 6% Debenture Issue

New York, June 2.—Following a special meeting of the directors, David M. Goodrich, chairman of the B. F. Goodrich Co., announced today that the company will call for redemption on August 2, at 103 and accrued interest, its 15-year 6 per cent convertible gold debentures, due June 1, 1945, outstanding in the amount of $18,319,200.

The redemption, which will effect substantial savings in interest to the company, will be carried out with the proceeds from bank loans privately arranged through Goldman, Sachs & Co. together with cash from the company's treasury. The $18,000,000 of bank loans, in which several banks participated, will bear interest at 3 per cent, and will mature June 1, 1945.

Gold Importations $86,385,350 in Week

Gold imports totaled $86,385,350 in the week ended May 26, or virtually the same as the preceding week. Shipments included $52,963,559 from England, $14,785,477 from The Netherlands, $5,410,960 from Belgium, and $5,461,614 from Japan, the Commerce Department said.

Silver imports, amounting to $1,509,751, also were at the usual level, and included $776,952 from Mexico, $362,667 from England, and $160,095 from Canada.

Westinghouse Co. Restores Pay Cuts

New York, June 2 (AP).—Westinghouse Electric & Manufacturing Co., informed 8,700 salaried employes today that their salaries, cut 10 per cent a year ago, have been restored, effective yesterday.

This restoration does not affect the pay of those receiving $125 or less a month, since such salaries were restored last January.

Richmond Markets

Richmond, Va., June 2 (AP) (U. S. D. A.). FRUITS AND VEGETABLES—Receipts fairly liberal, market steady and unchanged. Quoting new-crop potatoes, 100-lb. sacks, 1.75@2.00; old-crop white potatoes, 2.00@2.15 per 100-lb. sack. Sweet potatoes, 1.00@1.25 per bushel pack. Cabbage, small lots, 100 lbs., choice stock, 1.00; large lots less. Lettuce, standard crates, 3.50@3.75. Celery, 2.50@2.75. Oranges, Californias, standard crates, 3.00@3.25; Floridas, 2.50@2.75. Grapefruit, 1.75 per box. Tomatoes, choice Texas, 30-lb. lugs, 2.00@2.25; others 1.75 lug. No strawberries of any consequence offered.

BUTTER—Receipts moderate, market steady; Virginia creamery butter in pound-carton packs, solid pound prints, 26; quartered pounds, 27.

EGGS—Receipts again rather heavy; nearby ungraded mixed colors and sizes, average run 54 lbs. or better to the case, 15½; mostly 16; whites, 16@16½; few heavies, 17. Graded eggs, unchanged, except on large extras at 1 cent higher; paying net f. o. b. Richmond for large extras, 21; standards, large, 17; mediums, 16, and trades 14. All eggs are quoted net f. o. b. Richmond, with cases returned.

POULTRY—Receipts continue heavy; market slow around steady, with poor quality poultry hard to sell; quoting for better grades stock, bulk of sales. Hens: Leghorn hens, 10@12; Reds and Rocks, 14@15. Chickens; All weights, good and choice Leghorns, 12@14; Reds, 15@16; Rocks, 16@18.

LIVESTOCK—Hogs: Receipts light; market 5 cents lower; quoting good and choice 160-250 pound gilts and barrows, 6.25@6.50 the top, 120-140 pounds, 5.35@5.80; 140-160 pounds, 5.90@6.15; 250-300 pounds, 6.00@6.25; sows under 350 pounds, 5.00@5.25; over 350 pounds, 4.75@5.00. Cattle—Receipts for the week light; market steady; sales for the week about unchanged; quoting steers, good nearby steers, 9.00@9.50; mediums, 7.25@8.75; common steers, 6.50@7.00. Heifers, good butcher heifers, 8.00@8.50; mediums, 7.00@8.00; common, 5.00@6.75. Cows, steady. Good butcher cows, 6.00@6.50; medium cows, 5.25@6.00; common cows, 4.00@5.00. Bulls, steady, good butcher bulls, 6.50@7.00; medium bulls, 5.25@6.25; common bulls, 4.50@5.00. Vealers, strictly choice for the week steady at 9.00 top; others as to value, 5.00@8.75. Sheep-lambs—No sheep this week of any consequence; a few spring lambs sold for good and near-choice kinds, 9.00@9.50; others as to value, 7.50@8.75.

New York Stock Exchange Sales Yesterday

Stocks

By the Associated Press.

Total sales yesterday, 397,040; previous day, 598,540; week ago, 623,870; year ago, 384,850; two years ago, 779,190; January 1 to date, 97,803,375; year ago, 94,005,158; two years ago, 215,047,159.

Dow-Jones Stocks

By the United Press.

New York, June 2.

Stocks.	High	Low	Close	Net ch.
30 industrials	137.42	136.29	136.74	+0.54
20 rails	28.18	27.82	28.00	+0.05
15 utilities	23.50	23.45	23.47	+0.07
65 stocks	46.04	45.64	45.80	+0.16

Transactions in stocks used in averages today:

Industrials	48,000
Rails	19,000
Utilities	14,000
Total	81,000

By the Associated Press.

Sales. Add 00	High	Low	Close	Net Ch'ge.
A				
Adams Exp ..3	7¾	7¾	7¾	+ ⅛
Air Reduction 1	52⅞	52⅞	52⅞	+ ⅝
Alleghany Corp 7	⅞	⅞	⅞	+ ⅛
Alleg pf $30 ww 3	8¼	7¾	7¾	....
Allegh pf $40ww 2	6⅛	6⅛	6⅛	....
Allegh-Lud Stl 9	17⅞	17⅜	17⅜	— ⅛
Allen Industries 4	8¼	8¼	8¼	....
Allied Strs ..17	9⅛	8⅞	9	+ ⅛
Allis-Ch Mfg 7	35⅝	35	35⅝	+ ⅝
Amal Leather 6	1⅝	1½	1½	— ⅛
Amerada Corp 1	66¼	66¼	66¼	— 1⅜
Am Ag Ch Del 1	18	18	18	— ⅜
Am Bank Note 1	12⅝	12⅝	12⅝	— ⅜
Am Bk Npf 2.20	51⅝	51	51	— ½
Am Bosch 2	5⅜	5⅜	5⅜	....
Am Can ..4	93	92¾	93	+ 1
Am Car & Fdy 6	23⅝	23	23	— ⅝
Am Car & F pf 1	39	39	39	....
Am Ch & Cable 5	16⅝	16½	16⅝	+ ⅛
Am Chicle ..1	123	123	123	+ ⅝
Am Coml Alco ..4	7½	7½	7½	....
Am Crystal Sug 4	9½	9⅛	9⅛	....
Am Encaus Til 1	3⅜	3⅜	3⅜	— ⅛
Am & For Pow 6	2½	2⅜	2⅜	— ⅛
Am & F P $6 pf 3	16⅝	16	16⅝	— ⅜
Am & FP$7pf 31	19⅛	18⅝	18¾	— ⅝
Am & F P 2 pf 6	7⅞	7⅛	7⅞	+ ⅜
Am Hide & Lea 5	4⅛	4	4	— ⅛
Am Hl & L pf 2	35⅛	35⅛	35⅛	— ¼
Am Home Pr 5	47⅝	47	47	— ¾
Am Ice ..1	2⅜	2⅜	2⅜	....
Am Locomotive 5	18⅛	18	18	— ⅛
Am Metal ..1	30⅛	30⅛	30⅛	+ ⅛
Am News Co† .10	24½	24½	24½	— ½
Am Pow & Lt 7	4⅝	4½	4½	....
Am Rad & St S 23	12⅝	12⅛	12⅛	— ⅛
Am R&S 5pf† .10	153½	153½	153½	+ 3¼
Am Roll Mill 3	14⅛	14⅛	14⅛	— ⅛
Am Ship Bldg† 1	28	28	28	+ 1
Am Smelt & R 11	43	41⅝	41⅝	— ½
Am S & R pf 1	137	137	137	....
Am Stl Fdrs ..7	25⅜	25	25⅛	+ ⅛
Am Tel & Tel 10	165¼	164⅝	164½	+ 1
Am Tobacco ..2	83⅝	82½	82½	+ ½
Am Tob B ..4	85	84½	84½	+ ½
Am Tob pf ..2	151½	151	151	— 2¼
Am Type Fdrs 3	6	5¾	6	+ ¼
Am Wat Wks ..5	9¾	9⅝	9⅝	— ⅛
Am Zinc L&S 2	5	5	5	....
Anaconda ..33	24¾	24⅜	24½	+ ¼
Anchor Hock Gl 6	21¾	21	21¾	+ 1
An Hock Gpf† .20	113	113	113	....
Armour Del pf 2	100	100	100	....
Arm Ill ..1	3⅞	3⅞	3⅞	— ⅛
Armstrong Cork 7	39½	39	39	— ⅛
Arnold Const ..1	11¼	11¼	11¼	— ⅜
Assd Dry Goods 3	7⅝	7⅝	7⅝	+ ⅛
Associates Inv 1	37	37	37	— ⅛
Atch T&S F ..8	29⅞	29½	29½	+ ⅛
Atl Coast Line 5	19	18⅞	19	+ ⅛
Atlas Corp ..4	7⅝	7⅝	7⅝	+ ⅛
Atlas Corp pf 1	44½	44½	44½	....
Atlas Pow ..1	50⅜	50⅜	50⅜	— ¾
Aviation Corp 9	5⅛	5⅛	5⅛	— ⅛
B				
Bald Loco ct 14	11⅝	11⅜	11⅜	....
Balt & Ohio 6	5¼	5⅛	5¼	+ ⅛
Balt & Ohio pf 2	7⅛	7⅛	7⅛	— ⅛
Bangor & Ar 1	22⅜	22⅜	22⅜	— ⅜
Bangor&A pf† .10	69⅝	69⅝	69⅝	— ⅛
Barber Asph ..2	13⅞	13⅞	13⅞	— ⅛
Barnsdall Oil ..2	14½	14⅜	14⅜	— ⅛
Bayuk Cigar ..3	21⅝	21	21	— ⅜
Beatrice Cream 4	22⅛	21⅞	22⅛	+ ½
Belding-Hem ..5	8⅞	8	8	— ⅛
Bendix Aviat 4	23⅝	23½	23½	— ¼
Benef Ind Ln 2	20¾	20¾	20¾	+ ⅛
Beth Steel ..36	58⅜	57⅝	57⅝	+ ⅜
BethSteel 7% pf 1	107½	107½	107½	+ ⅛
Black & Decker 1	17⅞	17⅞	17⅞	— ⅜
Blaw-Knox ..2	11	10⅞	11	....
BoeingAirplane 10	23⅛	23	23¼	+ ½
Bon Ami B† .30	56½	56½	56½	— 1
Bond Strs ..1	19	19	19	....
Borden Co ..12	20⅝	20⅜	20⅝	+ ⅛
Borg-Warner ..3	23⅝	23⅜	23⅜	— ⅛
Bower Roll Bear 1	26¾	26⅜	26⅜	+ ⅛
BrewingsCorpAm 1	6⅝	6⅝	6⅝	....
BridgeportBrass 3	10⅝	10¼	10⅝	+ ⅛
Briggs Mfg ..20	21⅝	21⅛	21¼	+ ⅛
Briggs & Strat 1	40	40	40	+ 1⅛
Bristol-Myers ..3	49	48⅛	49	+ 1¼
Bklyn-Man Tr 3	11¼	11⅛	11¼	....
Bklyn Un Gas ..1	23	23	23	— ¼
Brunswick-Balke 4	14	14	14	+ ⅛
Bucyrus-Erie ..6	8⅛	8	8⅛	+ ⅛
Bucy-Erie7%pf .20	100	98	100	+ 2
Budd Mfg ..1	4⅜	4⅜	4⅜	— ⅛
Budd Wheel ..4	4⅞	4⅝	4¾	....
Bullard Co ..2	20½	20¼	20½	+ ⅛
Bulova Watch ..4	28⅛	27⅝	28⅛	+ ¾
Burr Add Mach 2	13⅝	13⅝	13⅝	+ ⅛
Butler Bros ..1	7	7	7	— ⅛
Butte Cop&Zinc 1	2⅞	2⅞	2⅞	— ⅛
Byers (A M) Co 3	9	9	9	— ⅛
C				
Calif Packing 17	18⅛	18½	18⅝	+ ⅝
CalifPacking pf 2	52	51¼	52	+ ⅛
CallahanZ-Lead 2	1	1	1	....
Campbell Wyant 3	11	11	11	— ⅛
Can Dry G Ale 4	16⅛	16⅛	16⅛	....
Canad Pacific 10	4⅞	4⅞	4⅞	....
Carriers & Gen 3	2⅞	2⅞	2⅞	....
Case (J I) Co..1	80	80	80	+ 1
Case (J I) pf† .80	115	114¼	114½	— ⅜
Caterpil Tractor 3	45	44⅝	45	+ 1
Caterpil Trac pf 1	105½	105½	105½	+ ⅛
Celanese Corp 16	18⅝	18⅛	18⅛	+ ⅛
Celanese pr pf 10	95½	95¼	95½	+ ¼
Celotex Corp. ..3	12¼	12¼	12¼	....
Cent Foundry ..3	2⅞	2⅞	2⅞	— ⅛
Cerro de Pas ..1	37⅞	37⅞	37⅞	— ¼
Cert-td 6%pf† .50	28½	28¼	28¼	— ⅜
Champ Pap & F 6	21⅝	20⅞	21⅝	+ ⅛
Cham P&F pf† 10	99	99	99	+ ¼
Checker Cab ..1	9¼	9¼	9¼	....
Ches & Ohio ..9	33⅛	33¼	33⅜	+ ⅛
Chi & N West 2	½	½	½	....
Chi Mail Or ..1	11⅛	11⅛	11⅛	— ⅛
Chi M St P&P 15	¼	¼	¼	....
C M St P&P pf 2	⅜	⅜	⅜	....
Chi Pneu Tool. 1	13⅝	13⅝	13⅝	....
Childs Co ..2	10⅛	10⅛	10⅛	....
Chrysler Corp 53	70	69¼	69¼	+ ⅝
City Ice & Fuel 2	13⅜	13⅜	13⅜	+ ⅛
City I & Fpf† 6.70	95	95	95	....
City Invest† ..10	52	52	52	....
City Stores ..2	3¼	3⅛	3¼	+ ¼
Clark Equip ..1	19	19	19	— 1
Clev El Il pf† .10	113¾	113¾	113¾	+ ⅝
Climax Molyb ..1	39¾	39¾	39¾	+ ⅛
Cluett Peabody 6	28⅛	27⅝	27⅝	— ⅛
Cluett P pf† .20	131	131	131	....
Coca-Cola ..2	127	127	127	— ½
Colgate-Palm-P 44	15⅛	14⅞	15	— ½
Collins & Aik ..3	26⅜	26⅛	26⅜	+ ⅝
Col & S 1 pf† .20	5⅜	5½	5½	— ¼
Colum Broast A 3	20	19⅝	20	+ ⅛
Colum Broast B 1	19½	19½	19½	— ⅜
Colum G & E 17	6⅜	6¼	6¼	....
Col G&E pf A 1	89¾	89¾	89¾	+ ⅛
Coml Credit ..12	47	46¼	46½	— ⅜
Coml Invest Tr 7	51½	51⅛	51¼	— ⅛
Coml Solvents 18	11¼	11	11⅛	+ ⅛
Com'with & Sou 6	1⅛	1⅛	1⅛	....
Com&South pf 1	59½	59½	59½	+ ½
Comwlth Edis 16	28⅜	28⅛	28⅜	+ ⅛
Congoleum-N ..8	23	22⅞	23	....
Consol Aircr ..4	21	20⅞	20⅞	+ ¼
Cons Edison ..19	31⅝	31⅛	31⅛	+ ⅛
Cons Laundries 1	6¼	6¼	6¼	+ ⅛
Consol Oil ..36	7⅞	7½	7½	— ⅛
Container Corp 5	11⅞	11¼	11⅞	+ ⅛
Cont Bak A ..15	16⅜	15⅞	16	+ ⅛
Cont Bak B ..4	1⅝	1⅝	1⅝	+ ⅛
Cont Can ..4	37⅛	37¼	37⅝	+ ⅛
Cont Diam Fib 5	7⅝	7¼	7¼	+ ⅛
Cont Ins ..7	35	34¼	34¾	+ ¼
Cont Motors ..6	2⅝	2⅜	2⅝	....
Cont Oil Del. 12	24	23⅛	24	+ ⅛
Corn Exchg† .30	57	57	57	+ ⅛
Corn Products. 3	62½	62¼	62¼	+ ¼
Coty Inc ..3	5	4⅞	5	....
Crane Co ..13	24	23¼	23⅝	+ ⅛
Crosley Corp ..1	11⅛	11⅛	11⅛	....
Crown Cork&S ..3	24½	24⅛	24⅛	+ ⅛
Crown Zellerbach 2	10⅛	10⅛	10⅛	....
Crown Zel pf† .30	81	80	81	+ 2½
Crucible Stl ..3	29⅜	29⅛	29⅛	+ ½
Cuban-Am Sug 1	3⅝	3⅝	3⅝	— ⅛
Cuban-A S pf† .40	60	60	60	+ 1
Cudahy Pack ..1	11½	11½	11½	....
Curtis Publshg 2	4⅛	4⅛	4⅛	— ⅛
Curtis Pub pf ..3	46⅝	46½	46½	+ ⅛
Curtiss-Wright 20	5⅝	5½	5⅝	+ ⅛
Curtiss-Wr A ..11	26½	26⅛	26⅜	+ ⅛
Cutler-Hammer 2	16⅜	16⅜	16⅜	+ ⅛
D				
Dayton P&Lt pf† .90	110¼	110¼	110¼	....
Deere & Co ..27	20⅞	20⅛	20⅛	+ ⅛
Deere & Co pf ..1	25⅛	25⅛	25⅛	....
Deisel-Wem-Gil 3	15⅜	15⅛	15⅜	— ⅛
Del & Hudson ..6	17⅛	17⅛	17⅛	+ ⅛
Del Lack&West 5	5⅛	5⅛	5⅛	+ ⅛
Devoe & R A† .10	26¼	26¼	26¼	+ ¾
Diamond Match 1	32⅝	32⅝	32⅝	+ ⅛
Diam Match pf 1	42¼	42¼	42¼	+ ¼
Distil Corp-Seag 2	18⅛	18⅛	18⅛	....
Dome Mines ..4	32⅝	32	32¼	+ ⅛
Douglas Aircr 15	70⅝	69⅞	69⅞	+ ⅛
Dow Chem ..7	116	115⅝	115⅝	+ ⅛
Dresser Mfg ..2	7⅞	7⅝	7⅝	....
Dunhill Int ..5	12⅛	11	11⅛	+ 1
Duplan Silk ..1	10⅛	10⅛	10⅛	....
du Pont de N ..8	146⅝	146	146¼	+ ⅛
du Pont deb ..2	138	138	138	....
E				
Eastern Air L. 3	15⅝	15⅜	15⅜	+ ⅛
Eastman Kodak 3	163¼	161⅞	162½	+ ⅛
East Kod pf† 20	177½	177	177	— ⅛
Eaton Mfg ..2	22	22	22	....
Eitingon Schild 2	1⅜	1⅜	1⅜	+ ⅛
El Auto Lite ..14	28⅝	28⅜	28⅜	....
Elec Boat ..5	11⅝	11⅛	11⅛	....
El Power & Lt 11	8⅛	7⅞	7⅞	....
El Pow&L $6 pf 1	23½	23½	23½	....
El Pow&Lt pf ..3	27	27	27	....
El Paso Nat Gas 3	35⅛	35	35	....
Endicott-J pf† .50	106⅛	106⅛	106⅛	....
Eng Pub Svc 17	9⅝	9⅛	9⅝	....
Eng PS $6 pf ..1	85	85	85	....
Equit Off Bldg 1	1	1	1	....
Erie 2 pf ..1	1⅛	1⅛	1⅛	....
Eureka V Clean 1	4⅝	4⅝	4⅝	....
Evans Products 1	8⅛	8⅛	8⅛	....
Ex-Cell-O ..4	18⅛	18	18⅛	— ⅛
F				
Fairbanks Mor 6	28⅛	28	28¼	+ ⅛
Fajardo Sugar 1	25	25	25	+ ¼
Fed Lt & Trac 1	15¼	15¼	15¼	....
Fed Screw Wks 1	1⅝	1⅝	1⅝	....
Fed Wat Svc A 2	⅜	⅜	⅜	....
Firestone T&R 2	20⅜	20⅜	20⅜	— ⅛
First Nat Strs 1	46⅛	46	46⅛	+ ⅛
Flintkote ..3	21	20⅝	20⅝	— ¼
Food Machinery 3	28	28	28	+ ⅝
Foster Wheeler 2	18⅛	18⅛	18⅛	+ ⅜
Freeport Sulph 3	20⅜	20⅛	20⅛	— ⅝
G				
Gabriel Co A ..4	2	1⅞	1⅞	— ⅛
Gair (Robert) ..1	2½	2½	2½	— ⅛
Gair(Robert) pf 2	8½	8½	8½	— ¼
GannettCopf† .10	98	98	98	— 2
Gen Am Invest 3	6⅞	6⅝	6⅝	....
Gen Am Trans 1	47	47	47	....
Gen Baking ..2	8⅞	8⅝	8⅝	....
Gen Cable ..13	11⅛	11⅛	11⅛	+ ⅛
Gen Cigar ..1	21	21	21	+ ⅛
Gen Elec ..29	35⅞	35⅜	35⅜	— ⅛
Gen Foods ..11	44⅝	44¼	44¼	— ⅜
Gen Mills pf† .10	120¼	120¼	120¼	....
Gen Motors ..53	44¼	43⅞	44	— ⅛
Gen Motors pf 1	124⅝	124⅝	124⅝	+ ⅜
Gen Ry Signal 1	17⅝	17⅝	17⅝	— ⅜
Gen Real & Util 1	⅞	⅞	⅞	....
Gen Refract ..2	24⅝	24⅝	24⅝	— ¼
Gen Thea Eq ..5	12⅝	12⅛	12⅛	— ¼
Gen Time Inst 4	13	13	13	— ⅛
Gen T & Rub ..2	19⅛	19⅛	19⅛	+ ⅛
Gillette Saf R ..3	6⅝	6⅝	6⅝	+ ⅛
Gimbel Bros ..6	9⅝	9⅝	9⅝	+ ⅛
Glidden Co ..1	17⅝	17⅝	17⅝	+ ⅛
Gobel (Adolf) ..1	3	3	3	....
Gold&StkTel† .20	78	76	78	— 2
Goodrich (BF) 16	17⅞	17½	17½	....
Goodrich(BF)pf 2	70	69½	70	+ 1
Goodyear T&R 11	27⅞	27⅝	27⅞	— ⅛
Goodyr T&R pf 2	100⅛	100⅛	100⅛	+ 1⅛
GothSilkH pf† .30	69½	69½	69½	— ⅛
Graham-Paig M 9	⅞	⅞	⅞	+ ⅛
Grant (W T) ..2	30½	30½	30½	+ ⅛
Grant (WT) pf 1	24½	24½	24½	— ⅛
GtNorIrOre ct 10	15	14⅝	15	+ ⅛
Gt North Ry pf 26	22⅛	21⅝	22	— ⅛
Green (H L) ..1	33¼	33¼	33¼	+ ⅛
Greyhound Cor 44	18⅞	18⅛	18⅞	+ ⅛
Gulf Mob&N pf 1	15⅜	15⅜	15⅜	....
H				
Hack Water ..4	32	31⅞	32	+ ⅛
Hall (WF) Print 4	12⅝	12⅝	12⅝	+ ⅛
Hamil Wa pf† .10	99½	99½	99½	+ ⅛
Hayes Body ..2	3	2⅞	2⅞	— ⅛
Hecker Prod ..6	12⅛	12⅛	12⅛	— ¼
Hercules Powder 5	70⅛	69⅝	70⅛	+ 1¼
Holland F pf† .90	108⅝	108	108	....
Homestake Min 6	63	61⅝	62⅛	— ¼
Houd-Hershey B 1	11⅝	11⅝	11⅝	+ ⅛
Houston Oil ..2	6	6	6	....
HudsonBayM&S 9	32¼	31⅝	32¼	+ ⅝
Hudson Motor 2	5⅛	5⅛	5⅛	+ ⅛
Hupp Motor ..3	1⅛	1⅛	1⅛	— ⅛
I				
Illinois Central 12	12⅝	12½	12½	....
Inger Rand ..1	102	102	102	....
Inland Steel ..4	79¼	77⅞	79¼	+ ¾
Inspirat Copper 4	11	10⅝	11	+ ⅜
Interchem Corp 4	25	24⅝	25	+ 1
Interlake Iron 7	9⅝	9⅜	9⅛	— ⅛
Int Agricultural 1	2	2	2	— ⅛
Int Bus Machine 3	178¼	176	176	— 1⅛
Int Harvester ..4	60	59⅝	59⅝	+ ¼
Int Harvester pf 3	160½	160	160⅝	+ ⅛
Int Hyd-El A 1	5⅛	5⅛	5⅛	+ ⅛
Int Nick Can 13	49⅝	49	49⅝	+ ⅛
Int Pap&Pw 10	8⅝	8⅛	8⅝	+ ⅛
Int Pap&P pf 10	32⅞	31⅞	31⅞	— ⅛
Int R C Am† .50	5⅝	5⅛	5⅛	....
Int Ry C Apf† .70	59⅞	58⅝	59⅞	+ 1⅞
Int Shoe ..1	33	33	33	+ ⅛
Int Tel & Tel 5	7⅛	7	7⅛	+ ⅛
Inter Dept Strs 2	10¾	10¾	10¾	— ⅛
Int Dept Spf† .10	85	85	85	+ 3
Island Crk Coal 1	20¼	20¼	20¼	— ¼
J				
Johns-Manville 3	75⅝	74½	75⅝	+ 1⅝
K				
Kalam Stove&F 1	16½	16½	16½	+ ⅛
Kennecott Cop 25	33¼	32½	32⅞	+ ⅛
Kresge (S S) ..9	23⅞	23⅝	23⅝	— ⅛
Kress (S H) ..3	26⅛	26⅛	26⅛	....
Kroger Groc 49	25⅛	24⅞	25⅛	+ ⅜
L				
Lambert Co ..2	16½	16½	16½	....
Lee Rub&Tire 1	32¼	32¼	32¼	+ ⅛
Lehigh Port C 4	21¼	21	21¼	+ 1
Lehigh Val Coal 6	⅜	⅜	⅜	....
Leh Val RR 1	4⅛	4⅛	4⅛	— ⅛
Lehman Corp 4	22⅝	22½	22⅝	+ 1
Lib-O-F Glass 8	47⅛	47¼	47⅛	+ ⅛
Libby, McN & L 1	4⅝	4⅝	4⅝	+ ⅛
Life Savers ..3	38¼	37⅞	38¼	+ ⅛
Ligget & My B 3	104	103	103	— 1
Lima Locomo ..1	26⅝	26⅝	26⅝	+ ¾
Link Belt ..1	33½	33½	33½	....
Loews Inc ..2	44½	43⅞	43⅞	....
Loft Inc ..134	10⅛	9⅞	9⅞	— ⅛
Lone Star Cem 4	48¼	47½	48¼	+ ¼
Loose-Wil Bis. 1	18½	18½	18½	+ ⅛
Lorillard (P) ..10	23	22⅝	22⅞	....
Loril (P) pf† .60	154	154	154	....
Louisv & Nash. 2	45	44½	45	....
M				
MacAnd & F ..1	29	29	29	....
Mack Trucks ..1	22⅞	22⅞	22⅞	— ⅛
Macy (RH) Co 6	34⅞	34⅝	34⅝	....
Mad Sq Gar ..1	14⅛	14⅛	14⅛	— ⅛
Magma Copper. 1	27½	27½	27½	— ¼
Man R mod std 1	9⅝	9⅝	9⅝	— ⅛
Manhatt Shirt 1	12	12	12	— ⅛
Maracaibo O E 10	1⅜	1⅛	1¼	+ ⅛
Marine Midland 2	4⅛	4⅛	4⅛	....
Marshall Field 12	12⅝	12½	12½	....
Martin GL Co 31	35⅛	35	35	— ⅛
Martin-Parry ..1	2⅜	2⅜	2⅜	— ⅛
Masonite Corp ..2	41	41	41	....
Mathieson Alk. 2	26⅛	26⅛	26⅛	— ⅛
May Dept St ..1	50½	50½	50½	+ ½
Maytag C 1pf† .10	100	100	100	....
Maytag Co pf ..1	30⅛	30⅛	30⅛	....
McCrory Stores 47	14⅛	13⅞	13⅞	+ ⅛
McCrory Strs pf 1	102½	102½	102½	+ ½
McGraw Elec ..1	19¼	19¼	19¼	+ ¼
McIntyre Porc 3	57⅛	56½	57⅛	+ ⅛
McKeesport Tin 4	11	11	11	....
McLellan Strs ..5	8⅞	8⅝	8⅞	— ⅛
McLellan S pf† .10	99⅝	99⅝	99⅝	+ ⅛
Mengel 5%pf† .20	22½	22½	22½	....
Miami Copper ..4	7⅝	7⅝	7⅝	+ ⅛
Midl St P 1pf† .20	110	110	110	....
Minn-Honey Reg 1	64⅝	64⅝	64⅝	....
Mo-Kan-Texas 2	1⅛	1⅛	1⅛	....
Mo-Kan-Tex pf 1	5⅜	5⅜	5⅜	+ ⅛
Mo Pacific pf ..1	1⅛	1⅛	1⅛	....
Mohawk Carpet 1	12⅜	12⅜	12⅜	+ ⅛
Monsanto Chem 2	97½	97½	97½	+ ⅛
Mons C pfB† 1.30	121½	121½	121½	....
Montgom Ward 31	51	50⅝	50⅝	+ ⅛
Morris & Est .10	33	33	33	+ ⅛
Motor Products 1	11⅛	11⅛	11⅛	....
Motor Wheel ..1	14	13⅞	14	....
Mueller Brass ..1	20	20	20	— 1
Mullins M pf† .10	38¾	38¾	38¾	— ¾
Murphy (GC) ..1	61	61	61	+ 1
Murray Corp ..2	5½	5½	5½	....
Myers (FE)&B ..2	47⅞	46½	47⅞	+ 2⅛
N				
Nash-Kelvinator 4	7	7	7	....
Nat Acme ..1	11¼	11¼	11¼	....
Nat Aviation ..1	10	9⅝	10	....
Nat Biscuit ..6	27⅛	26⅞	27	....
Nat Bo & Shr. 3	19	19	19	....
Nat Cash Reg ..6	18⅞	18⅛	18⅞	+ ⅛
Nat Cyl G ..5	9½	9⅜	9½	+ ⅛
Nat Dairy Pr ..39	16⅝	15⅞	16⅛	+ ⅛
Nat Enam & S 1	12⅛	12⅛	12⅛	+ ⅛
Nat Gypsum ..5	11⅝	11½	11½	....
Nat Gyp pf ..1	97	97	97	+ 1
Nat Lead ..7	20⅞	20⅝	20⅝	— ⅛
Nat Mal & S C 2	18	17⅞	17⅞	— 1⅛
Nat Pow & Lt ..5	7⅞	7⅝	7⅝	+ ⅛
Natl Steel ..1	63½	63½	63½	+ ⅛
Nat Supply ..13	8⅞	8½	8⅞	+ ⅛
Nat Sup $2 pf ..1	12	12	12	+ ⅛
Nat Tea ..1	3¼	3⅛	3¼	+ ⅛
Neisner Bros ..9	27	26	26½	+ 1
Newberry (JJ) 2	40	39⅞	40	+ ⅛
Newport Indust 4	11⅝	11⅝	11⅝	— ⅛
NY Central RR 24	15⅛	15	15	....
NY Chi&StL ..2	14¼	14	14¼	....
NY Chi&StLpf 5	23½	23¼	23¼	+ ⅛
NYC Omnibus ..5	35⅞	35⅜	35⅞	+ ⅝
NY Dock† ..50	2	2	2	....
NYNH&H ..10	⅝	⅝	⅝	....
NY Shipbldg ..5	10⅝	10⅝	10⅝	....
Norfolk & West 1	184¼	184¼	184¼	+ ¼
Norf & W pf† .50	111½	111½	111½	+ ⅛
No Am Aviat ..14	15⅞	15½	15½	— ⅛
North Am Co 16	22	21¾	21¾	— ⅛
Nor A C 5¾% pf 4	55⅝	55½	55½	....
Northern Pac ..6	9	8⅞	8⅞	— ⅛
Nor Sta Pow pf 1	109	109	109	+ 1¼
Northwest T† .20	31¾	31¾	31¾	— 1⅛
Norwalk T & R 1	3⅜	3⅜	3⅜	....
O				
Ohio Oil ..5	7⅛	7⅛	7⅛	+ ⅛
Oliver F Equip 1	20½	20½	20½	+ ⅛
Omnibus Cor pf† .60	110⅝	110⅝	110⅝	— 1⅛
Oppenheim Col 1	6	6	6	....
Otis Elevator ..2	19	19	19	+ ⅛
Otis Steel ..5	9¼	9¼	9¼	+ ⅛
Owens-Ill Glass 2	64⅝	64½	64⅝	+ ⅝
P				
Pac Am Fish ..3	4⅛	4⅛	4⅛	— ⅛
Pac Coast ..30	3⅛	3⅛	3⅛	— ⅛
Pac Gas&Elec 1	30⅛	30⅛	30⅛	+ ⅛
PacTel&T pf† .20	130	130	130	....
Packard Motor 36	3⅝	3½	3½	....
Pan-AmAirways 4	12⅝	12⅛	12⅛	— ⅛
Paraf Cosine pf 1	101½	101½	101½	+ 1⅛
Param Pictures 22	9⅝	9½	9½	— ⅛
Param Pic 2 pf 1	10⅝	10⅝	10⅝	+ ⅛
ParkUtCons Min 2	1⅝	1⅝	1⅝	....
Parke Davis ..2	41	41	41	+ ⅛
Parker Rust-Pr 1	16⅝	16⅝	16⅝	+ ⅛
Parmelee Trans 1	1⅛	1⅛	1⅛	— ⅛
Pathe Film ..93	10⅛	9⅝	10⅛	+ ⅛
Penney (J C) ..3	88	87½	87½	— ⅛
Penn-Dix Cem 1	3⅛	3⅛	3⅛	— ⅛
Penn Gl Sand ct 1	13	13	13	— ⅛
Penn RR ..29	18⅝	18⅛	18⅛	— ⅛
Peoples GasL&C 2	35	35	35	....
Pere Marq pf† .20	19½	19½	19½	— 1⅛
Petrol Corp ..1	8⅛	8⅛	8⅛	— ⅛
Pfeiffer Brew ..2	7	7	7	....
Phelps Dodge ..9	33⅜	33	33¼	....
Phila Co 6% pf 1	43⅛	43⅛	43⅛	....
Phila Rd C & I 3	⅛	⅛	⅛	....
Philip Morris ..23	91⅛	88	90	+ 1
Phillips Pet ..15	35⅞	35⅛	35⅜	+ ⅛
Pillsbury Flour 3	26⅛	26⅛	26⅛	....
Pitt&West Va† .10	9⅛	9⅛	9⅛	+ ⅛
Pittsbgh Coal pf 1	13⅞	13⅞	13⅞	....
PittFtWay pf† .30	170½	170½	170½	— 2½
Pitt Scr & Bolt 1	5⅜	5⅜	5⅜	....
Pittston Co ..24	⅞	⅞	⅞	....
Poor & Co B ..1	10⅛	10⅛	10⅛	....
PortoR-AmTobA 1	1⅛	1⅛	1⅛	....
PortoR-AmTobB 3	⅞	⅞	⅞	....
Pressed Stl Car 5	8⅛	8⅛	8½	+ ⅛
Procter & Gam 6	57⅞	57⅞	57⅞	+ ⅛
Procter&G pf† .10	117	117	117	....
Pub Svc N J ..10	37	36⅝	37	+ ¼
Pub S N J $5 pf 1	107¼	107¼	107¼	....
Pullman ..7	27¼	26⅝	26⅝	....
Pure Oil ..13	7⅝	7½	7½	....
Purity Bak ..59	16⅛	15½	16⅛	+ 1⅛
R				
RadioCorp of A 16	6⅝	6⅝	6⅝	....
Radio cv pf ..4	64⅛	64	64⅛	....
Radio-Keith-Or 1	2	2	2	....
Reading Co ..1	12⅛	12⅛	12⅛	— ½
Reading 1 pf ..1	22	22	22	— 1
Reading 2 pf ..3	17⅝	17⅝	17⅝	— ⅛
Reliance Mfg ..1	9	9	9	+ ½
Reming Rand ..5	12⅝	12⅝	12⅝	+ ¼
Repub Steel ..7	16⅛	16⅛	16⅛	+ ⅛
Revere Cop&Br 1	11⅝	11⅝	11⅝	— ⅛
Reynolds Metals 1	9	9	9	....
Reynolds M pf 1	82	82	82	....
Reynolds Tob B 9	37½	37½	37½	+ ⅛
Richfield Oil ..3	8⅛	8⅛	8⅛	....
S				
Safeway Strs 48	42⅝	41½	42⅛	+ ⅛
Safe St 6% pf† .10	110	110	110	....
Safe St 5% pf† .10	99⅝	99⅝	99⅝	+ ⅛
St L Southw† .20	2⅝	2½	2⅝	+ ⅛
Savage Arms ..2	12⅞	12⅛	12⅞	+ ⅛
Schenley Distil 1	13⅞	13⅞	13⅞	....
Schulte Ret Strs 4	½	½	½	....
Scott Paper ..2	50	49⅝	49⅝	+ ⅛
Seaboard Air L 1	⅝	⅝	⅝	....
Seab Air L pf 1	1⅛	1⅛	1⅛	....
Seaboard Oil ..1	19¼	19¼	19¼	+ ⅛
Sears Roebuck 13	75⅝	74⅞	75⅝	+ ⅝
Servel Inc ..2	15¼	15¼	15¼	....
Sharp & Dohme 1	4⅛	4⅛	4⅛	— ⅛
Sharp & Doh pf 1	44⅛	44⅛	44⅛	— 1⅛
Shattuck (FG) 1	9⅛	9⅛	9⅛	— ⅛
Sheaffer Pen† .10	36	36	36	— ⅛
Shell Union Oil 9	12¼	12	12⅛	+ ⅛
Simmons Co ..3	24¼	23⅝	23⅝	+ ⅛
Simms Petrol ..1	2⅞	2⅞	2⅞	— ⅛
Skelly Oil ..1	20	20	20	....
Skelly Oil pf ..1	93	93	93	....
Snider Pack ..14	19⅛	19	19⅛	+ ⅛
Socony-Vac ..28	12	11⅞	12	+ ⅛
So P Rico Sug 3	19⅛	19	19½	+ ⅛
So PR Sug pf† .60	139	138⅛	138⅛	— 1⅜
Sou Cal Edison 5	26⅞	26⅝	26⅝	....
South Pacific 14	13⅞	13⅝	13⅝	+ ⅛
Southern Ry ..11	15⅝	15⅝	15⅝	....
South Ry pf 19	22⅛	22	22⅛	— ⅛
Spencer Kell ..1	16⅛	16⅛	16⅛	....
Sperry Corp ..14	43	42⅝	43	+ ⅛
Spicer Mfg ..25	19	18	18⅞	+ 1
Spicer Mf pfA† .60	46½	46	46½	+ 1
Spiegel Inc ..16	12⅝	12¼	12⅝	+ ⅛
Spiegel pf† ..10	66½	66½	66½	+ ⅛
Square D Co ..4	22¾	22¼	22¾	+ ⅛
Stand Brands 12	6¼	6⅛	6⅛	....
Stand Gas&El 2	3	3	3	— ⅛
Std G&E $4 pf ..1	6⅝	6⅝	6⅝	....
Std G&E $7 pr pf 2	18⅝	18⅛	18⅛	+ ⅛
Stand Oil Cal 17	26⅝	26⅛	26⅝	+ ⅛
Stand Oil Ind. 5	25⅝	25⅛	25⅛	....
Stand Oil N J 31	43⅝	43⅛	43⅛	+ ⅛
Sterling Prod ..8	76	75	75	— 1
Stewart-Warn ..3	8⅝	8⅝	8⅝	+ ⅛
Stokely Bros ..3	4⅛	4	4	....
Stone&Webster 20	11⅝	11⅛	11⅝	+ ⅛
StudebakerCorp 11	6⅝	6½	6½	....
Sun Oil ..5	49⅞	49⅜	49⅞	— ⅛
Sun Oil pf† .10	127½	127½	127½	....
Sunshine Mng 3	7⅝	7⅝	7⅝	....
Superheater ..1	26½	26½	26½	— 1⅛
Sutherland Pap 1	27⅞	27⅞	27⅞	+ 1⅛
Swift & Co ..7	18	17⅞	18	....
Swift Intl ..2	27⅝	27⅝	27⅝	+ ⅛
Syming-Gouldww 4	6	6	6	....
Syming-Gouldxw 1	4⅞	4⅞	4⅞	....
T				
Telautograph ..1	5	5	5	....
Texas Corp ..11	39⅜	39	39⅜	+ ⅛
TexasGulf Sulph 2	28⅝	28½	28½	+ ⅛
Tex Pac C&O ..1	7⅝	7⅝	7⅝	....
Tex Pac L Trust 1	7⅝	7⅝	7⅝	....
Thermoid Co ..5	3⅛	3⅛	3⅛	....
Thompson Prod 1	22½	22½	22½	....
Tide-Wat A Oil 2	12⅝	12⅛	12⅛	+ ⅛
Tide-WatA O pf 1	93½	93½	93½	+ ⅛
Timken-DetAxle 1	13⅝	13⅝	13⅝	+ ⅛
Timken Roll B ..1	41⅛	41⅛	41⅛	+ ⅛
Transamerica ..6	6⅛	6	6	....
Trans&West Air 1	8	8	8	....
Tri-Cont Corp ..2	2⅜	2⅜	2⅜	....
Tri-Cont pf ..1	75⅛	75⅛	75⅛	+ 1⅛
Truscon Steel ..1	8	8	8	+ ⅛
Twent C-Fox F 7	21⅝	21⅛	21⅝	+ ⅛
TwinCityRTpf† .30	26	26	26	....
Twin Coach ..2	9⅛	9⅛	9⅛	— 1
U				
Union Bag & P 4	8⅛	8⅛	8⅛	....
Union Carbide 18	76⅛	75⅛	75⅛	+ 1
UnionElMo pf .40	115½	115	115½	+ ⅛
Union Oil Cal 14	16⅝	16⅛	16⅛	— ⅛
Union Pacific 12	95	94	95	+ 1
Union Pacific pf 2	86¼	86	86¼	+ ⅛
Union Tank Car 2	22⅝	22½	22½	— ⅛
United Air Lines 5	10⅝	10⅛	10⅝	— ⅛
United Aircraft 14	38	37⅛	37⅛	— ⅛
United Corp ..33	2½	2½	2½	....
United Corp pf 2	34½	34½	34½	+ ⅛
Unit Fruit ..4	77⅝	77½	77⅝	+ ⅛
United Gas Im 20	12⅝	12⅛	12⅝	+ ⅛
Unit Mer&Mfrs 1	9	9	9	....
U S & For Sec 1	6⅝	6⅝	6⅝	— ⅛
US Distributing 2	⅝	⅝	⅝	....
US Distrib pf† .10	6½	6⅛	6½	....
U S Freight ..1	7	7	7	— ⅛
U S Gypsum 2	86	85½	86	+ ⅛
US Gyps pf† .20	177	177	177	....
US Leather A 3	7⅝	7⅝	7⅝	+ ⅛
US Pipe&Fdry 2	41½	41½	41½	— ⅛
US Real&Imp 102	2⅝	2	2⅛	+ ⅛
U S Rubber ..139	41⅝	41	41⅛	+ ⅛
US Rubber 1pf 13	109⅝	108½	109	+ ⅛
U S R&M pf 3	65	64⅝	65	+ ⅛
U S Steel ..87	49⅝	48⅛	48⅝	+ ⅛
U S Steel pf ..1	108	108	108	....
U S Tobacco ..1	36⅛	36⅛	36⅛	— ⅛
United Stockyds 2	2	2	2	....
United Strs A 10	2⅛	2⅛	2⅛	....
United Strs pf 1	52	52	52	— ⅛
Univ Leaf Tob 1	75	75	75	....
Univ Pict 1pf† .30	72	72	72	....
V				
Vadsco Sales ..9	½	½	½	....
Van Raalte ..1	32	32	32	— ⅛
Van Raal 1 pf† .10	116	116	116	+ 1
Vanadium Corp 5	21½	20⅞	20⅞	— ⅛
Vick Chem ..3	41½	40⅞	41½	+ 1⅛
Vic Chem Wks 1	23½	23½	23½	....
Va-Caro Chem 2	2⅝	2⅝	2⅝	....
Va-C Ch 6% pf 2	22⅝	22½	22⅝	+ ⅛
Va E&P $6pf† .20	115	114⅝	115	....
Vulcan Detin† .10	73⅝	73⅝	73⅝	— 1⅛
W				
Waldorf Sys ..2	6¼	6⅛	6⅛	+ ⅛
Walk (H) G&W 3	41⅝	41⅝	41⅝	+ ⅛
Walworth Co ..8	5⅝	5⅛	5⅛	— ⅛
Ward Baking A 2	10⅛	10⅛	10⅛	— ⅛
Ward Baking B 2	1⅞	1⅞	1⅞	— ⅛
Warn Bros P 14	5⅛	5	5	— ⅛
War Br P pf† .60	50	50	50	— 1½
Warren Bros ..5	2⅝	2½	2⅝	....
Waukesha Mot 1	17⅛	17⅛	17⅛	— ⅛
W Penn EA† .40	94½	94¼	94½	— ⅛
W P E6%pf† .50	97⅝	97½	97½	— ⅛
W P P 7%pf† .70	121	120½	121	— ⅛
W P P 6%pf† .10	115½	115½	115½	— ⅛
West Auto S 12	30⅝	29⅝	30⅝	+ ⅛
West Pacific pf 3	1	1	1	— ⅛
West Union Tel 9	21⅛	20⅞	20⅞	— ⅛
Westingh A B 7	22	21	22	+ 1
West El & Mfg 8	96½	95½	96¼	+ 1⅛
West E&Mpf† 1.90	131	128½	131	+ 2½
Weston E I A† .50	38	38	38	....
Westvaco Chlor 1	19⅝	19⅝	19⅝	— ⅛
Wheeling Steel 1	20	20	20	— ⅛
Wheel S pr pf 1	47½	47½	47½	+ ⅛
White Motor ..8	9⅝	9½	9⅝	+ ⅛
White Sew M pf 1	22	22	22	....
Wilcox O & Gas 1	3⅛	3⅛	3⅛	....
Willys-Overland 5	1⅞	1⅝	1⅞	....
Willys-Overl pf 2	3⅝	3⅝	3⅝	....
Wilson & Co ..1	3½	3½	3½	....
Woolworth FW 22	46⅝	46⅛	46⅝	+ ⅛
Worthing P&M 1	14⅝	14⅝	14⅝	+ ⅛
Wrigley W Jr 1	81¼	81¼	81¼	+ ⅛
Y				
Yale & Towne 2	23¼	23	23	— ⅛
Yellow Tr & C 12	15⅝	15½	15⅝	+ ⅛
Youngst S&T 35	37⅛	36½	36⅝	+ ⅛
Youngst S&T pf 1	76⅝	76⅝	76⅝	— 1¼
Youngst Stl D 3	21⅝	21½	21½	+ ¼
Z				
Zenith Radio ..39	18¼	17⅞	18¼	+ 1

†Unit of trading ten shares.

Bonds

Total bond sales yesterday, $5,398,175; previous day, $5,638,000; week ago, $5,470,150; year ago, $4,075,200; two years ago, $8,554,000; January 1 to date, $721,711,325; year ago, $737,682,780; two years ago, $1,535,205,000.

Dow-Jones Bonds

By the United Press.

New York, June 2.

40 bonds	89.57	+0.06
10 first rails	93.94	+0.09
10 second rails	48.27	+0.05
10 utilities	108.87	+0.12
10 industrials	107.50	—0.07

Sales. Add 00	High	Low	Close
CORPORATION BONDS			
A			
1 Alleghany cv 5 '49	67¼	67¼	67¼
10 Allis Chalm cv 4 '52	109⅛	109⅛	109⅛
18 Am & For P 5 2030	63⅛	62¾	63
9 Am T & T 3½ '43	111 A	111 A	111 A
17 Am T & T 3¼ '66	110	109⅞	109⅞
8 AnacondaCop4½ '50	106⅛	106⅛	106⅛
146 Arm Del 4 '55	100	99⅝	100
11 AT & SF 4 '95	110⅝	110⅝	110⅝
B			
3 †B & O 5 '96 F	21⅝	21⅛	21⅝
8 †B & O cv 4½ '60	12⅝	12⅛	12⅛
13 B & O 1st 4 '48	60⅝	60⅛	60⅛
7 Bang & Aroo 5 '43	104	104	104
2 Bell T Pa 5 '60 C	133⅛	133⅛	133⅛
27 Beth Stl 3½ '52	102	101⅞	102
9 Boston & Me 5 '67	33½	33¼	33½
10 †Buf R & P 4½ '57	36⅛	36⅛	36⅛
C			
5 Can Nat Ry 4½ '56	116⅛	116⅛	116⅛
3 Can Pac 4½ '60	85⅝	85⅝	85⅝
1 Can Pac 4 perp.	76⅛	76⅛	76⅛
14 Cen Ill E & G 3 '51	104⅛	104⅛	104⅛
7 Cen Pac 5 '60	46	46	46
20 Cen Pac 1st 4 '49	67⅛	67⅛	67⅛
1 Certain-td 5½ '48	75⅛	75⅛	75⅛
67 C&O 3½ '96 D	100	99⅝	100
49 C&O rfg 3½ '96 E	100	100	100
38 CB&Q 3½ Ill '49	99⅝	99⅜	99⅜
35 †Chi & E Ill 5 '51	17⅛	16⅛	16⅝
12 †Chic Gt West 4 '59	19⅞	19⅝	19⅝
45 †CMSP&Pac 5 '75	7⅛	7	7
86 †CMSPP aj 5 2000	2⅛	2	2
4 Chi&NW cv 4⅜ '49	3⅜	3⅛	3⅜
1 †CRI&P rfg 4 '34	6	6	6
1 Ch & W Ind 4 '52	90¼	90¼	90¼
4 CCC&StL 4½ '77	50⅛	50⅛	50⅛
2 ClevUnTerm4½ '77	74	74	74
3 Col & So 4½ '80	34⅝	34⅜	34⅜
21 ColmbiaG 5 '52 May	102⅛	102	102⅛
8 Colmbia G 5 '61	102⅝	102⅛	102⅝
11 Com'l Cred 3¼ '51	105	105	105
12 Com'l Cred 2¾ '42	101 A	101 A	101 A
15 ComwithEd 4 '81	105 A	105 5-32	105 5-32
13 Con Edis 3½ '46	104⅝	104⅝	104⅝
22 Con Oil cv 3½ '51	105⅛	105⅛	105⅛
2 Cuba No Ry 5½ '42	34⅛	34⅛	34⅛
D			
10 Del&Hud rfg 4 '43	58⅛	58⅛	58⅛
E			
1 †Erie rfg 5 '67	10½	10½	10½
8 †Erie rfg 5 '75	10½	10⅛	10½
4 †Erie gen lien 4 '96	18¼	18	18¼
F			
13 †Fla E Cst 5 '74	7⅛	7⅛	7⅛
G			
6 Gen Cable 5½ '47	98⅛	98	98⅛
18 Gen Mot Accept 3 '46	102 29-32 all		
15 Gen Stl Cast 5½ '49	59⅝	59⅛	59¼
41 Goodrich 4¼ '56	104⅛	104	104⅛
13 Gt Nor 4 '46 G	96	95⅝	96
9 Gt Nor 4 '46 H	85⅝	85¼	85⅝
H			
8 Hous OT5½ '40	101 A	101 17-32	101 A
13 Hudson Coal 5 '62A	34⅝	34⅛	34⅛
5 Hud&Man rfg 5 '57	48⅛	48	48⅛
1 †Hud&Man inc 5 '57	13⅛	13⅛	13⅛
I			
25 Ill Cen 4¾ '66	46⅛	46	46⅛
34 IC&CStL&NO 5 '63A	50	48⅞	49⅛
2 Ill Stl 4½ '40	103 7-32 all		
4 Interb RTr rfg 5 '66	61⅞	61⅛	61⅞
2 Inter Iron cv 4 '47	81	80⅞	80⅞
4 †IntGt Nor 1st 6 '52	10	9⅞	10
16 IntHydroEl cv 6 '44	86⅛	86	86⅛
2 Int Paper 5 '47	98⅛	98⅛	98⅛
7 Int T&T 4½ '52	64⅝	64⅛	64⅝
23 Int T&T 5 '55	69⅛	68½	68⅝
K			
10 K C South 5 '50	69	68⅛	69
16 K C Term 4 '60	109⅛	109	109⅛
2 Koppers Co 4 '51	101⅝	101⅝	101⅝
L			
1 Lac Gas 5½ '53	55½	55½	55½
6 †Leh Val 4 2003	17	16⅝	17
8 Liggett & M 7 '44	128⅛	128⅛	128⅛
7 Loews 3½ '46	103⅛	103⅛	103⅛
7 Louisa & Ark 5 '69	85⅝	85⅛	85⅝
79 Louis & N un 4 '40	100⅛	100	100⅛
2 Lou G & E 3½ '66	110⅛	110⅛	110⅛
M			
6 †‡MSP&SSMcn 4 '38	8½	8	8½
30 M-K-Tex 5 '62 A	22½	22	22
12 M-K-Tex 1st 4 '90	36⅛	36⅛	36⅛
11 †Mo Pac cv 5½ '49	2⅜	2⅛	2⅛
1 †Mo Pac 5 '77 F	14	14	14
2 †Mo Pac 5 '81 I	14	13⅝	14
13 †Mo Pac gen 4 '75	3⅝	3½	3½
46 Mont Pow 3¾ '66	100⅞	100⅝	100⅝
N			
16 N Dairy 3¾ '51ww	106⅛	106	106⅛
1 N Eng T&T 5 '52	127	127	127
24 N O P S 5 '55 B	105⅛	105⅛	105⅛
20 NYC rfg 5 2013	54⅛	53⅝	54⅛
5 NYC cn 4 '98	57⅛	57⅛	57⅛
3 NYC cv 3½ '52	60⅛	60	60⅛
5 NYC&HR 4½ 2013	50⅛	49⅝	49⅝
11 NYC&HR 3½ '97	79⅛	79⅛	79⅛
26 †NY C&StL 4½ '78	49⅛	48⅝	48⅝
7 NY Edis 3¼ '65	110⅛	110⅛	110⅛
14 †NYNH&H cv 5 '48	14	13½	14
1 †NYNH&H 4½ '67	14	14	14
3 NY Tel 4½ '39	101⅛	101⅛	101⅛
1 †SNY W&B 4½ '46	2⅝	2⅛	2⅝
5 Norf & W 4 '96	122⅞	122⅞	122⅞
21 Nor Pac 6 2047	56⅛	56	56
14 Nor Pac 4 '97	71⅛	71	71
O			
1 Ohio Ed 4 '65	108⅛	108⅛	108⅛
17 Or&W RR&N 4 '61	107	106⅞	107
P			
8 Pac Gas&El 3½ '66	110	109½	109⅜
8 Pac G&E 3⅝ '61	111⅛	111⅛	111⅛
1 Penn-Dix 6 '41 A	99½	99½	99½
20 Pen P&Lt 4½ '81	105	104⅝	104⅝
6 Pen RR gen 5 '68	107	106⅝	106⅝
5 Pen RR gen 4½ '65	99⅝	99½	99½
6 Pen RR 4½ deb '70	85⅛	84	85⅛
5 Pen RR 3¾ '70	89⅛	88⅝	89
28 Pen RR 3¾ '52	82	81⅝	81⅝
7 Phelps Dge 3⅛ '52	109⅛	109	109
2 Phila Co 5 '67	104⅝	104½	104⅝
13 Phil Elec 3½ '67	111⅛	111⅛	111⅛
2 †Ph Rd C&I cv 6 '49	3⅛	3⅛	3⅛
1 †Ph Rd C&I 5 '73	12	12	12
2 †‡Philippine R 4 '37	9⅝	9⅝	9⅝
19 Portl Gen E 4½ '60	72⅛	72	72⅛
51 †‡Postal Tel&C5 '53	15⅛	15	15⅛
R			
5 Reads 4½ '97A	72⅛	72⅛	72⅛
6 Rem Rand 4¼ '56	103⅝	103½	103½
4 Republic Stl 4½ '61	91⅞	91⅝	91⅞
S			
4 Safeway Strs 4 '47	106¼	106¼	106¼
1 †St L S F 4½ '78	8⅛	8⅛	8⅛
1 †St L S F 4 '50 A	8⅛	8⅛	8⅛
3 †Seab A L cn 6 '45	6⅛	6⅛	6⅛
11 †Sea-All F6 '35A ct	2⅜	2⅜	2⅜
5 Shell Un 3½ '51	105½	105⅛	105½
3 Skelly Oil 4 '51	104⅛	104⅛	104⅛
20 Soc Vac Oil 3½ '50	102⅞	102⅞	102⅞
5 So Bell T&T 3½ '62	109⅛	109⅛	109⅛
34 Sou Pac 4½ '81	43½	42⅝	42⅞
10 Sou Pac rfg 4 '55	63½	63⅛	63⅛
7 So Pac 3¾ '46	54½	54⅛	54½
19 South Ry cn 5 '94	82⅝	82⅛	82⅝
45 South Ry gen 4 '56	53½	52⅞	53⅛
24 Stand Oil N J 3 '61	105⅛	105⅛	105⅛
2 Studebaker cv 6 '45	79⅝	79⅛	79⅝
T			
8 Ten El Pow 6 '47 A	100⅛	100	100⅛
26 Tex Corp 3½ '51	105	104⅝	105
1 Tex & Pac 5 '79 C	82⅝	82⅝	82⅝
41 †Third Ave aj 5 '60	10½	10	10½
U			
6 Un Oil Cal cv3½ '52	108⅛	108⅛	108⅛
30 Un Pac 1st 4 '47	114⅛	114⅛	114⅛
30 Un Pac 3½ '71	99⅜	99⅛	99⅜
1 UnCig-WhStrs 5 '52	70	70	70
15 Unit Drug 5 '53	76⅝	76	76⅝
6 US Steel 3¼ '48	105⅛	105⅛	105⅛
15 Utah P&L 5 '44	100⅛	100⅛	100⅛
V			
8 Virginian Ry 3¾ '66	109⅛	109⅛	109⅛
W			
2 Walwrth 4 '55	62	62	62
5 WarnerBros cv 6 '39	100 A	100 A	100 A
26 Westn Md 4 '52	84	83⅞	84
1 †Westn Pac 1st 5 '46	15	15	15
2 Western Un 5 '51	63⅝	62½	63⅝
2 Western Un 4½ '50	60⅝	60⅝	60⅝
1 Wheel Stl 4½ '66 A	95⅛	95⅛	95⅛
Y			
29 Youngst S&T 4 '61	107¼	107	107¼
FOREIGN BONDS			
15 Argentine 4 '72 Feb	79½	79⅛	79½
15 Argentine 4½ '71	87⅛	87⅛	87⅛
1 Australia 5 '57	101	101	101
8 Australia 4½ '56	96⅝	96½	96⅝
5 Belgium 6 '55	103⅛	103⅛	103⅛
6 †Brazil 8 '41	20⅛	20⅛	20⅛
7 †Brazil 6½ '26-57	17⅛	17⅛	17⅛
11 †Brazil 6½ '27-57	17⅛	17⅛	17⅛
10 Buen A 3 '84	41⅝	41⅝	41⅝
11 Buen A 4½ 4¾ '77	56⅛	56⅛	56⅛
1 †Chile M Bk 6½ '57	12⅛	12⅛	12⅛
1 †Chile 6 '60	13⅛	13⅛	13⅛
1 †Chile 6 '61 Feb	13⅝	13⅝	13⅝
17 †Colomb 6 '61 Oct	25⅝	25⅝	25⅝
3 Denmark 4½ '62	90⅛	89⅞	89⅞
51 †GerGov 5½ '65	18⅛	18⅛	18⅛
32 Italy 7 '51	62	61⅝	61⅝
22 Japan 6½ '54	80⅝	80	80⅝
6 †Mex 10 4 sm asd'45	1	1	1
2 N Sou Wales 5 '58	98⅛	98⅛	98⅛
27 Norway 4¼ '65	101⅝	101¼	101⅝
5 Norway 4 '63	99⅛	99⅛	99⅛
5 Orient Dev 5½ '58	49⅛	49⅛	49⅛
6 †Pana 5 '63A st asd	57⅛	57⅛	57⅛
10 †Peru 1st 6 '60	10	9⅝	10
2 †Rio de Jan 6½ '53	10⅝	10⅝	10⅝
4 †Rio Gr do Sul 6 '68	11⅝	11⅝	11⅝
11 Rome 6½ '52	57	57	57
35 †Serbs Ots St 7 '62	21⅛	21⅛	21⅛
3 Tokyo City 5½ '61	55⅛	55⅛	55⅛
16 Tokyo El Lt 6 '53	54⅝	54⅝	54⅝
24 Urug 3¾ 4 4⅛ '79	44	43½	44

XIN—Ex interest.
CT—Certificates.
†—Selling flat on account of default.
†—Selling flat for reasons other than default.
‡—Matured bonds. Negotiability impaired pending investigation.

Chicago Livestock

Chicago, June 2 (AP).—Hog prices were mostly 10 to 15 cents off today with too of 6.75 at the lowest point in five years. The cattle market was steady with receipts small and fat lambs and springers were barely steady in a slow trade.

(United States Department of Agriculture).—HOGS—Receipts, 6,000; slow and uneven; 5@15 lower than Thursday's average; mostly 10@15 off; top, 6.75; bulk good and choice, 170-240 pounds, 6.60@6.70; 250-290 pounds, 6.25@6.60; 300 pounds up, 5.80@6.20; packing sows, 15@25 lower; good, 350-500 pounds, sows, 5.00@5.50; lighter weights up to 5.75.

CATTLE—Receipts, 500; salable calves, 300; receipts all classes cattle very meager; few loads and lots steers and yearlings getting fair action at fully steady prices; mostly kinds selling from 8.50@9.50; few upward to 10.00; majority slaughter cows, 6.50, and under with a load and a few individuals upward to 7.00 and above; low cutters and cutters, 4.50@5.85; common to medium heifers, 7.00@8.50; few strong weight sausage bulls, 7.10@7.25; common to medium kinds, 6.40@6.85; strong weight vealers, 10.50; but mostly 8.50@10.00 trade; stocker and feeder cattle lacking.

SHEEP—Receipts, 4,000; late Thursday fed clipped lambs strong to 15 higher; best handyweights to shippers, 9.15 and 9.40; bulk to packers, 9.00@9.25; today's trading slow; fat lambs and springers barely steady; best fed lambs early, 9.25; bulk, 9.00@9.15; small lot native springers, 10.50@10.75; fat sheep very draggy; most early bids on ewes with weight, 3.00 down.

Baltimore Tobacco

Special Dispatch to The Post

Baltimore, Md., June 2.—LEAF TOBACCO: Maryland—Receipts the past week were 1,122 hogsheads, while sales were exactly 20 hogsheads less, or 1,102 hogsheads. Prices remained unchanged, while the offerings were hardly as good in quality as the previous two weeks.

Ohio—Receipts, 24 hogsheads; no sales reported.

Crop prospects—Maryland, owing to a lack of good rains recently the planting season has hardly begun and will be two weeks later than last year. There is also considerable complaint about blue mold as well as wildfire in the plant beds.

Maryland 1938 crop—Firm leaf, nondescript and unsound, 3.00@4.00; dull and greenish, 4.00@10.00; sound to good, common, 8.00@18.00; medium to short, bright, 19.00@30.00; good to fine, red or bright, 30.00@40.00.

Seconds—Common, 8.00@15.00; medium, 16.00@26.00; good to fine, 27.00@33.00.

F. B.—Badly mixed hogsheads from 2.00 @5.00 lower.

Stocks in Warehouse

	Maryland.	Ohio.	Total.
Stock Jan. 1	19,300	76	19,376
Receipts since	6,773	49	6,822
Totals	26,073	125	26,198
Delivered since	14,115	21	14,136
Stocks today	11,958	104	12,062
Sales			
This week	1,102	....	1,102
Previously	2,908	21	2,929
Totals	4,010	21	4,031

Naval Stores Firm

Savannah, June 2 (AP).—TURPENTINE—Firm, 23; sales, 30; receipts, 207; shipments, 245; stock, 33,482.

ROSIN—Firm; sales, 519; receipts, 793; shipments, 498; stock, 283,757. Quote: B, 3.35; D, 3.70@3.75; E, 3.95; F, 4.20 @4.25; G, 4.50@4.60; H, I, 4.60@4.65; K, 4.65@4.70; M, 4.85@4.95; N, 4.90 @4.95; WG, 5.60@5.70; WW, X, 6.10 @6.25.

Five D. C. Students Recognized in College Who's Who

Five Washington students have been selected for recognition by the "Who's Who Among Students in American Universities and Colleges," it was announced yesterday. The record of their careers will be sent to 500 leading personnel managers for consideration.

They are Dorothy Matilda Boose, of 6615 Fifth street northwest, who is to receive a B. S. degree at the University of Maryland and plans to teach; Joseph Edward Rickenbacker, son of Mrs. Lelia S. Rickenbacker, editor of the Mercer University publication, B. A., who will teach; Frederika Isabelle Waldman, 2730 Chesapeake street northwest, president of Student Government at the University of Maryland, B. S., who plans to do secretarial work; Joseph Kemp Peaslee, 335 Thirteenth street southeast, holder of the Leadership Land Grant Scholarship at the University of Maryland, B. S., who writes for a hobby, and Thomas Parker Wharton, of College Park, Md., holder of Sigma Phi Sigma, Dina Berman Memorial, and Sons of the American Revolution Medals, who will take a B. S. degree and enter civil engineering.

Building Parley Called Today to Avert D. C. Strike

Whether work on 100 public and private buildings in Washington will be crippled on Monday by a strike of more than 2,000 workers will be determined at a conference of the International Hod Carriers, Building and Common Laborers Union of America, No. 74, at 10:30 a. m. today in union headquarters.

Howard T. Colvin, of the United States Conciliation Service, mediated in a conference on Thursday, and will attend this morning's session. According to Larry Kelly, union president, everything is set for the strike to proceed as voted by the union. If it is called off, it will be as a result of agreements reached before Monday morning.

Local Produce

(Prices paid shippers—net f. o. b. Washington.)

By the U. S. Bureau of Agricultural Economics.

EGGS—Government graded and dated eggs (June 2): Whites, U. S. extras, large, 22; U. S. extras, mediums, 18; U. S. standards, large, 18; U. S. standards, mediums, 15; U. S. trades, 14. Nearby ungraded eggs: Current receipts, whites, 16; mixed colors, 15.

LIVE POULTRY—Fowl: Colored, all sizes, 15@16, mostly 15; No. 2, 10@12; Leghorns, 12; roosters, 9@10, mostly 9. Chickens: Virginia Rocks, broilers and fryers, all sizes, 18; No. 2, 12. Delaware Rocks and Crosses, broilers and fryers, all sizes, 17½@18; No. 2, 12; mixed colored fryers, 15@16. Leghorns, broilers, all sizes, 14@15, mostly 14. Turkeys: Old toms, 14@15; old hens, 17.

Fruits and Vegetables

APPLES—Bushel baskets, U. S. No. 1, Maryland, Pennsylvania, Virginia and West Virginia, Yorks, 2½-inch minimum, 1.25@1.35; 2¾-inch minimum, 1.30@1.40; Staymans, 2½-inch minimum, 1.35@1.50; 2¾-inch minimum, 1.50@1.65; Winesaps, 2¼-inch minimum, 1.15@1.25; 2½-inch minimum, 1.40@1.50; Delicious, 2½-inch minimum, 1.35@1.50; Golden Delicious, 2½-inch minimum, 1.35@1.50. Boxes and cartons, Pennsylvania and Virginia, Staymans, combination, U. S. No. 1, and fancy, 113s-150s, 1.50@1.75; 64s-100s, 1.35 @1.50; Paragons, combination, U. S. No. 1, and fancy, 113s-125s, 1.35@1.50; 64s-100s, 1.50@1.75; Lowrys, fancy, 96s-112s, 1.50@1.75; Delicious, fancy, 113s-163s, 1.65@2.00; 80s-100s, 2.00@2.25.

ASPARAGUS—New Jersey, very large size, 2.00@2.25; large size, 1.75@2.00; medium size, 1.50@1.75; Delaware, all sizes, 1.00@1.50.

CABBAGE—Virginia, 1½-bushel hampers, pointed type, 75; North Carolina, 60.

CARROTS—California, Western crates, bunched, 2.75@3.00.

CAULIFLOWER — California, pony crates, 1.50@1.75.

CELERY—Florida, Florida standard crates, washed, 3-6 dozen, 2.75@3.25.

LETTUCE—California, Western crates, Iceberg type, 5 dozen, 3.50@3.75, few higher.

ONIONS—Texas, 50-pound sacks, Yellow Bermudas, U. S. No. 1, 1.15@1.25.

PEAS—California, bushel hampers, 1.50 @1.75.

STRAWBERRIES—24-quart crates, various varieties, Maryland, 2.50@3.00; North Carolina, fair condition, 1.75@2.25.

SWEET POTATOES—North Carolina, bushel baskets, Puerto Ricans, mostly around 1.00.

TOMATOES—Florida, lug boxes, green and turning wrapped, 6x6, 1.50@2.00, few ripes, 2.25@2.50; 6x7, 1.25@1.75; 7x7, 1.00@1.25; Georgia, lug boxes, green, wrapped, 6x6, 1.75@2.00; 6x7, 1.50; crates, loose, 2.00@2.25; Texas, lug boxes, ripes wrapped 6x6, 2.00@2.25.

WATERMELONS—Florida, Tom Watsons, freight receipts, 32-34 pounds average, 65@75 each; truck receipts, 26-30 pounds average, 45@50 each.

CANTALOUPES — California, Salmon Meats, standards, 45s, 4.50; jumbos, 36s and 45s, 4.75@5.00; ponys, 45s and 54s, 3.50@3.75.

SNAP BEANS—North Carolina, bushel hampers, green, Flat type, 75@1.00, mostly 75. Georgia, bushel hampers, Round Stringless, 1.00@1.25.

LIMA BEANS—Florida, bushel hampers, 1.25@1.50.

EGGPLANT—Florida, bushel hampers, fair condition, 50@1.00.

SQUASH—North Carolina, bushel hampers, white, wrapped, 65@75; Yellow, 75@ 1.00.

POTATOES—Maine, 100-lb. sacks, Green Mountains, U. S. No. 1, 1.50@1.60, few 1.75. New stock: North Carolina, Cobblers, U. S. No. 1, 100-lb. sacks, 1.75@1.90; stave barrels, best, 3.25; fair condition, 3.00.

CUCUMBERS—South Carolina, 1.00@ 1.50, Georgia, 75@1.25.

PEPPERS—Florida, bushel hampers, fair condition, 1.50@2.00.

CORN—Florida, standard crates, 5 dozen, 1.50; fair condition, 1.00. Market steady.

OKRA—Florida, bushel hampers, 75@ 1.00.

SPINACH—Pennsylvania, bushel baskets, Savoy type, 60.

ORANGES—Florida, boxes, 2.00@3.00, as to grade and size.

GRAPEFRUIT—Florida, boxes, 1.50@ 2.00, as to grade and size.

LEMONS—California, boxes, No. 1, 5.50@6.00; No. 2, 4.00@4.50.

LIMES—Florida, ¼-bushel cartons, 1.75 @2.00.

BLACKBERRIES — 24-quart crates, North Carolina, best, 2.25@2.50; fair condition, 1.50@2.00; South Carolina, poor to fair condition, 1.00@1.50.

BLUEBERRIES (Cultivated)—North Carolina, 25@35 per pint.

PINEAPPLES—Cuba, crates, 2.00@2.50; holdovers, overripe, 1.00@1.25.

MANGOES—Florida, flat lugs, 1.75@ 2.00.

MUSHROOMS—Pennsylvania, 3-pound baskets, 50@75; poorer lower.

BEETS—Pennsylvania, 40@45 per dozen bunches.

(Quotations from other sources.)

BUTTER—90 score, 1-pound prints, 27; tub, 26; ¼-pound prints, 28; 92 score, 1-pound prints, 28; tub, 26; ¼-pound prints, 29.

MEATS—Choice beef, 18@19; good beef, 17@18; calves, 16@18; spring lambs, 22@ 23; veal, 16@18; pork loin, 18@19; smoked regular ham, 23@24; smoked skinned ham, 24; large smoked skinned ham, 21; bacon, sliced, 28; bacon, pieces, 23; compound, 10; pure lard, 9.

LIVESTOCK—Pigs, 120-140 pounds, 5.30 @5.55; light pigs, 140-160 pounds, 6.00@ 6.25; 160-210 pounds, 6.05@6.30; 210-250 pounds, 5.80@6.05; 250-300 pounds, 5.75@5.80; calves, good grade, 9 down; spring lambs, 11 down; sows, 4.20@4.70; stags, 2.70 down.

Rukeyser Says: Utilities Face New Conditions

By Merryle Stanley Rukeyser,
International News Service Economic Commentator

New York, June 2.—Anticapitalist critics berate speculators as profiteers, overlooking the batting averages which disclose that a huge percentage of the venturesome actually become disappointed martyrs to progress.

In the case of the electric utilities, men of foresight may have foretold the economic cycle of increasing consumption of current correctly. But in many cases, changing political attitudes toward he utilities frustrated the hopes of those who expected to profit from further eectrification of the Nation.

Thus, in the Northwest, private creation of vast competitive sources of power by the Federal Government at Bonneville and Grand Coulee, and in the Tennessee Valley the T. V. A. is furnishing additional competitive power. In the Southwest, the Boulder Dam has greatly increased the availability of power.

Accordingly, irrespective of an upward trend in power consumption, the private utilities must adjust themselves to new conditions which have a bearing on their profit-making capacity. In addition, there has been new restrictive legislation. Meantime, utility taxes have been rising sharply, and accounting and other costs, including provision for social security, have been climbing.

Although industrial power consumption varies sharply with the trend of business, residential and farming consumption of power has been moving uninterruptedly upward. Last year the use of electric power for residential purposes was three times as great as in 1926. Even in the partly depressed year of 1938, residential power consumption per customer increased by 52 kilowatt hours over the previous peak year. Meantime, the cost of service to customers dropped 4.1 per cent from the previous year. In 1938 the average residential customer throughout the United States used 70 per cent more power than in 1929 at an increase in cost of but 13 per cent.

In interpreting these changes, C. W. Kellogg, president of the Edison Electric Institute, revealed: "The marked change which has taken place in the last thirteen years in the proportion of the total energy used by different classes of customers is emphasized by the fact that, in 1938, 17 per cent of the electric energy distributed was for residential use—as compared with only 9.7 per cent in 1926. Small commercial customers consumed 16 per cent of the total energy distributed in 1938, against 13.5 per cent in 1926, and large light and power customers took only 40.4 per cent in 1938, compared with 46.2 per cent in 1926. The growth in the use of electricity by residential, farm and small commercial customers has increased the stability of the industry markedly over the last thirteen years."

In 1937, the use of electric power soared to an all-time peak. There was a decline in 1938 on account of the slump in industry. However, the decline last year was absorbed solely by electricity produced by steam. Production of electricity by water power in 1938 was somewhat greater than in the previous year.

When, if, and as general national prosperity returns, the new electric habits will lead to a total consumption spectacularly in excess of the 1929 level. Further electrification indicates that the power age is still going through a period of long-term growth.

This has a bearing on the economic basis of the power and light industry, which has been adjusting itself to increasing public competition and new political concepts.

In the evaluation of utility securities, investors must appraise not only the sales prospects but also the political factor. The changing political attitude toward the utilities explains the paradox of the depression in utilities securities at a time when the use of electric power continued to expand.

U. S. Conciliator Hopeful for Peace In Harlan Strike

Federal Labor Counciliator John L. Conner said yesterday he is "hopeful" for a settlement "within several days" of the contract deadlock between Harlan County (Ky.) coal operators and the United Mine Workers of America.

He was here to discuss the situation with Director John R. Steelman, of the Labor Department's Conciliation Service.

Neither the operators nor the union recognizes a deadlock, he said, and both sides are anxious for a settlement to end a situation which has thrown 5,500 miners out of work for three weeks.

Peace talks were suspended temporarily Thursday but will be resumed early next week, he said.

C.I.O. and A.F.L. Ask Gov. James to Veto Sit-Down Ban

Pittsburgh, June 2 (AP).—Denouncing especially the Peale bill outlawing sit-down strikes, the A. F. L. Pittsburgh Central Labor Union and the C. I. O. Steel City Industrial Union Council called upon Gov. James to veto "anti-labor" legislation passed by the regent General Assembly.

Resolutions of protest were adopted at separate meetings of the labor organizations last night. Steel City Council, claiming its affiliates have 85,000 members, also voted 28-26 to canvass the A. F. L. unit claiming 150,000 members on possibility of joint action.

Civic Federation Plans Fair Visit

Arrangements were announced yesterday by the Federation of Citizens Associations for a two-day week-end excursion to the New York World's Fair, at about a cost of $14.75, including hotel accomodation and admission to the fair.

Suggested dates are July 21-23 or August 4-6, depending on availability of hotel accommodations at New York. The excursion will be undertaken only if a minimum of 250 persons agree to go. Mrs. Leslie B. Wright, at Woodley 8263, is in charge of arrangements.

Curb Stocks

Total stock sales yesterday, 80,000 shares; year ago, 69,325 shares.

By the Associated Press.

Sales in hundreds.	High	Low	Close
A			
6 Air Inv war	¼	¼	¼
1.10 Ala Pow $6 pf (6)	83	83	83
3.50 Alum Co Am	109¼	107½	109¼
1 Alum Co Am pf (6)	112½	112½	112½
2 Alum Ltd (½a)	130	129½	130
1.50 Alum Ltd pf (6)	110¼	110¼	110¼
6 †Am Airlines	27⅛	27	27⅛
3 †Am Centrifugal	1⅛	1⅛	1⅛
1 †Am Cit P & L B	1⅛	1⅛	1⅛
11 Am Cyan B (.60)	23⅛	23⅛	23⅛
6 Am & Fgn P war	¾	¾	¾
3 Am G & El (1.60)	34⅝	34⅛	34⅛
1 Am Lt & T (1.20)	15⅛	15⅛	15⅛
3 Am Meter (1⅛s)	28⅛	28	28
2 †Am Republics	7⅛	7⅛	7⅛
1 †Am Seal-Kap (.12g)	6⅛	6⅛	6⅛
6 Am Superpow	⅝	⅝	⅝
2 Am Superpow pf	16⅛	16⅛	16⅛
2 Am Thread pf (¼)	3⅛	3⅛	3⅛
5 †Arctur Rad Tube	⅛	⅛	⅛
1 Ark Nat Gas A	2⅞	2⅞	2⅞
6 Ark Nat Gas pf	7⅛	7	7
2 †Ashland O&R (.40)	4⅞	4⅞	4⅞
1 Asso G & El	⅛	⅛	⅛
6 †Asso G & El A	⅛	⅛	⅛
1 Atl Cst Fish	3⅛	3⅛	3⅛
1 †Austin Silver M	⅛	⅛	⅛
1 †Automat Prod	2⅛	2⅛	2⅛
B			
1 †Baldwin Loco war	5⅛	5⅛	5⅛
1 †Bardst'n Dis	1	1	1
2 †Barium Sta Stl	⅛	⅛	⅛
2 †Bath Iron Wks	6⅛	6⅛	6⅛
1 †Beech Airc	7⅛	7⅛	7⅛
1 †Bell Airc	23	23	23
1 †Birdsboro S Fdy	6	6	6
2 Bliss (E W)	10⅛	10⅛	10⅛
1 Braz Tr L & P	10⅛	10⅛	10⅛
6 †Breeze Corp (.6)	4⅛	4⅛	4⅛
10 †Brewst Aero (.20g)	9⅛	8⅝	9
2 †Bridgp Mach	4	4	4
1 †Brown-F Dist	3⅛	3⅛	3⅛
2 Buf N&EP pf (1.60)	21⅞	21⅞	21⅞
C			
2 Can Col Airw	5⅝	5⅝	5⅝
4 Carib Syn	1	1	1
3 Carrier Corp	13¼	13	13¼
1 †Catalin Am	3	3	3
1 Cen & SW Ut	1⅛	1⅛	1⅛
1.00 Cen St El 6% pf	3⅛	3⅛	3⅛
1 Cen St E cv pf n	3⅛	3⅛	3⅛
3 Chief Cons Mng	⅛	⅛	⅛
1 Cities Service	6⅛	6⅛	6⅛
3 Cit Svc pf	48⅝	48⅝	48⅝
2 City Auto Stpg	4⅛	4⅛	4⅛
1 Claude Neon Lis	⅝	⅝	⅝
4 †Cleve Tract	5	5	5
2 †Colon Develop	2⅝	2⅝	2⅝
9 Colum O&G	3⅛	3⅛	3⅛
10 Comwlth & So war	3-32	3-32	3-32
2.50 †Comm Pub Svc (2)	28	27⅝	28
4 Cons Copper (.15g)	5⅝	5⅝	5⅝
2 †ConsG&EBal (3.60)	79½	78½	78½
1 †Cons Ret Strs	3	3	3
1 Cons Stl Corp	4¼	4¼	4¼
3 †Copperw'd Stl (.40g)	14¼	14	14
1 †Corroon & Rey	2	2	2
15 †Cosden Petro	1⅛	1	1
6 †Cosden Petro pf	7⅛	7	7⅛
10 Creole Pet (½a)	20⅞	20⅝	20⅞
1 Crocker-Wh El M	5⅝	5⅝	5⅝
D			
6 Darby Pet (½)	5⅛	5	5
2 †Decca Reds (.30s)	5⅝	5⅝	5⅝
1 †Derby Oil	2⅛	2⅛	2⅛
3 Det Gray Ir (.04)	1⅛	1⅛	1⅛
1 †Det Stl Prod (⅛s)	22⅛	22⅛	22⅛
2 †Divco Twin Trk	4⅛	4⅛	4⅛
2 Eagle Pich Ld	9	9	9
2 East Gas & F	1⅝	1⅝	1⅝
2 †Edis Br Strs (1)	18	17⅞	18
1 †Eisler Elec	1⅛	1⅛	1⅛
21 El Bond & Sh	8⅝	8⅛	8⅛
2 El Bond&Sh pf (6)	64⅛	64⅛	64⅛
2 †Equity Corp	⅝	⅝	⅝
5 †Esqu-Coron (1.20)	5⅝	5⅝	5⅝
F			
2 †Fairchild Av	11⅛	11⅛	11⅛
1 †Fansteel Met	5	5	5
2 †Ferro Enam (⅛s)	17⅛	17⅛	17⅛
11 †Fidelio Brew	⅛	⅛	⅛
2 Fisk Rub	10⅝	10⅝	10⅝
2 Ford Mot Ltd (.16g)	3⅛	3⅛	3⅛
2 †Fox (P) Brew (1a)	14⅝	14⅝	14⅝
4 †Fruehauf Tra (¼s)	19⅛	19⅛	19⅛
G			
1 Gen Invest	¼	¼	¼
1 †Gen Tel pf (3)	51⅛	51⅛	51⅛
6 Glen Alden Coal	4⅛	4⅛	4⅛
1 Greenf T & D	5	5	5
8 †Groc Str Prod	2	2	2
5 †Grumm AircE (⅛s)	16⅝	16⅛	16⅛
2 †Guard Inv	⅛	⅛	⅛
6 Gulf Oil (1)	33⅛	32⅛	33⅛
H			
1 †Hecla Min (.20g)	6⅛	6⅛	6⅛
1 Helena Rub A (1)	8	8	8
1 †Heller pf ww (1⅛)	24⅛	24⅛	24⅛
4 Holling Gd (.65a)	14⅛	14⅛	14⅛
3 †Humble Oil (1⅛)	59⅛	59	59⅛
I			
10 †Ill Iowa Pow	3⅛	2⅞	3
17 †Ill Iowa P div ct	4⅛	3⅝	4⅛
31 †Ill Iowa Pow pf	19⅛	17⅝	19
2 Imp Oil Ltd (½s)	15⅛	15⅛	15⅛
2.50 Ins Co N Am (2a)	67⅝	65⅞	67⅝
1 Int Hyd-El pf	17	17	17
1 †Int Pap & P war	2⅛	2⅛	2⅛
3 Internat Pet (1½a)	23⅞	23⅞	23⅞
J			
6 †Jacobs (F L)	3	2⅞	2⅞
1.25 J C P&L 5½pf (5½)	98⅛	98	98
2 Jones & Lau Stl	26⅞	26⅛	26⅛
K			
2 †Kennedy's (½s)	4⅛	4⅛	4⅛
1 †Kingston Prod	1⅝	1⅝	1⅝
1 †Krueger Brew	6⅛	6⅛	6⅛
L			
1 Lehigh C & N	2⅝	2⅝	2⅝
1 †Leonard Oil Dev	⅛	⅛	⅛
11 †Lockheed Airc	27⅞	27⅛	27⅞
3.50 Long Is L pf B	28	27½	28
1 †London Pack	1⅛	1⅛	1⅛
M			
2 †Majestic R & T	1⅝	1⅝	1⅝
1 McWill Dredg	11	11	11
3.25 †Mead John (3a)	150	148	150
1 †Memph N G (.15g)	4⅛	4⅛	4⅛
1 †Merritt-C&S	4⅛	4⅛	4⅛
1 Mesabi Iron	⅛	⅛	⅛
2 †Metal Text (.10g)	2⅝	2⅛	2⅝
2 MidStPetB vtc (.10g)	1⅛	1⅛	1⅛
1 †Midwest Oil (.90)	7⅛	7⅛	7⅛
9 MinnMin & M (⅛s)	51⅛	50⅛	51⅛
1 †Molybdenum	3⅛	3⅛	3⅛
3 †Monogram Pict	1⅝	1⅝	1⅝
1 †Moore (T) Dis	1⅝	1⅝	1⅝
9 †Mount City Cop	3⅛	3⅛	3⅛
2 Mount Prod (.60)	5⅛	5⅛	5⅛
N			
1 †Nat City Lines	12½	12½	12½
1 †Nat Cont (.15g)	6⅝	6⅝	6⅝
2 Nat Fuel G (1)	11⅝	11⅝	11⅝
1 Nat Tun & Mines	1⅛	1⅛	1⅛
1.50 †NEngPA6% pf (2k)	71½	70⅝	71
1 N J Zinc (1g)	57	57	57
1 †Newmont Min (1g)	71	71	71
3 †Niag Hud Pow	6⅞	6⅞	6⅞
5 Niles-B-P (½a) XD	51⅞	50⅞	51⅞
O			
21 †Olds Nat G (⅛s)	15	13⅛	15
P			
6 Pac G&E 6 pf (1½)	33⅛	33	33
35 †Pantepec Oil Ven	6⅛	5⅞	6
1 †PrkersbrgR&R (⅛s)	9¼	9¼	9¼
1 †Pender Gr B	8⅝	8⅝	8⅝
30 Pennroad	1⅝	1⅝	1⅝
4 †Pa-Cent Airl	8⅝	8	8⅝
1 Pa Gas & El A	3⅝	3⅝	3⅝
2 †Pharis T&R (.45g)	9	9	9
1.75 Phila El Pow pf (2)	30¼	30	30
3 †Phillips Pkg	3⅝	3⅝	3⅝
1 †Phoenix Sec	4⅝	4⅝	4⅝
1 †Pioneer Gold (.40)	2½	2⅜	2½
6 Pitney-Bowes (.40)	7⅝	7⅝	7⅝
2 †Pitts Metalln	7⅛	7⅛	7⅛
2 †Pitts Pl Gl (1⅛s)	101	100	101
1 †Polaris Mng	1⅛	1⅛	1⅛
1 Powdrell&Alex (.20s)	4⅛	4⅛	4⅛
1 †Pratt & Lam (⅛s)	18⅛	18⅛	18⅛
2 †Prud Investors	6	6	6
R			
1 Raym Conc (1)	13½	13⅛	13½
6 †Rustless I & S	8	8	8
S			
1 †St Regis Pap	2⅛	2⅛	2⅛
8 Seiberling Rub	7⅝	7⅛	7⅝
1 †Selected Indus	⅛	⅛	⅛
3 †Seversky Airc	3⅝	3⅛	3⅛
1 †Shattuck-Den (⅛s)	5⅞	5⅞	5⅞
1 †Shaw W & P (.45s)	20	20	20
8 Sherwin-Wms (1s)	93	92	92
1 Sherw-Wms pf (5)	114	114	114
1 †Silex (1a)	12⅛	12⅛	12⅛
1 †Simmons Har & P	1⅝	1⅝	1⅝
1 Skinner Organ	⅝	⅝	⅝
2 †St Oil Ohio (1)	18⅝	18⅝	18⅝
5.25 †St Oil Ohio pf (5)	105½	105½	105½
1 †Stand Sil-Lead	⅛	⅛	⅛
15 †StandStlSprg (⅛s)	39⅝	37⅞	39
2 †Starrett Corp vtc	2⅛	2⅛	2⅛
1 †Sterl Alum Prod	5⅛	5⅛	5⅛
5 †Sterling Inc (.20s)	3⅝	3½	3⅝
5 †Sunray Oil (.05s)	2	2	2
1 †Superior Oil Cal	42½	42½	42½
2 Technicolor	16⅛	16⅛	16⅛
3 Tenn El P 7% pf (7)	96	95	96
1 †Texon Oil&L (.10s)	3	3	3
2.25 Todd Shipyds (1⅛s)	54	50	52
U			
2 †Unit Cig-Wh Strs	⅝	⅝	⅝
4 Unit Gas	2	2	2
1.30 Unit G&E pf (7)	84	84	84
1 Unit Lt&Pow A	1⅝	1⅝	1⅝
1 Unit Lt & P pf	24	24	24
1 †Unit Prof Sh	⅛	⅛	⅛
1.25 Unit Shoe M (2½a)	81⅝	81⅝	81⅝
1 †Unit Specialts	3⅛	3⅛	3⅛
1 †U S & Int Sec	⅛	⅛	⅛
3 U S Foil B	4	3⅝	4
2 †U S Lines pf	1⅝	1⅝	1⅝
3 Unit Verde Ext	1⅛	1⅛	1⅛
5 †Unit Wall Pap	1⅝	1⅝	1⅝
1 †Univ Pict	9	9	9
6 Utah Radio Prod	1⅝	1⅝	1⅝
1 Util Power & Lt	⅝	⅝	⅝
2 Utility & Ind	⅛	⅛	⅛
4 Util & Ind pf	1⅝	1¼	1⅝
W			
2 West Tab & Sta	12	12	12
5 †Wolverine Tube	4⅝	4⅝	4⅝
1 Wright Harg (.40a)	8	8	8

†Stock so marked are fully listed on the Curb Exchange. All others are dealt on an unlisted trading basis.

Rates of dividends in the foregoing table are annual disbursements based on the last quarterly or semiannual declaration. Unless otherwise noted, special or extra dividends are not included.

XD—Ex dividend. XR—Ex rights. a—Also extra or extras. s—Declared or paid so far this year. f—Payable in stock. e—Paid last year. h—Cash or stock. k—Accumulated dividend paid or declared this year. ur—Under rule. ww—With warrants. xw—Without warrants. war—Warrants.

Denied 'More Modern' Wife

Pittsburgh, June 2 (AP).—Judge Graff denied Charles C. Derenzo a divorce on the grounds that he merely wanted a "more modern" wife to fit in with his "more lucrative position" as an official of the milk drivers' union. Deranzo earned $90 a month when he married in 1930. He now draws $250.

Senators Back Roosevelt's Fiscal Powers

Committee Votes 5 to 4 to Extend His Authority

By International News Service.

By a margin of one vote, five to four, the House bill to extend President Roosevelt's powers to alter the gold content of the dollar and to issue up to $3,000,000,000 in greenbacks, yesterday was reported favorably by a Senate Banking and Currency sub-committee.

These powers, expiring June 30, would be continued to June 30, 1941, along with the $2,000,000,000 foreign exchange stabilization fund, under the bill.

Thus President Roosevelt and Secretary of the Treasury Morgenthau won a victory, mainly over Senator Glass (Democrat), of Virginia, who was credited with delaying sub-committee action for weeks. He is opposed to extension of the Presidential authority to change the value of the dollar and print greenbacks. President Roosevelt has not exercised the latter authority.

Senator Adams (Democrat), of Colorado, supported Glass in the voting, as did Republican Senators Taft, of Ohio, and Townsend, of Delaware.

Announced as voting against a Glass motion to terminate the President's special money powers were Democratic Senate Leader Barkley, of Kentucky, and Senators Smathers, of New Jersey; Byrnes, of South Carolina; Bankhead, of Alabama, and Miller, of Arkansas, all Democrats.

The full Banking and Currency Committee was expected to report the bill favorably to the Senate next week. It was generally predicted the Senate would pass the bill and that it would become law before Congress adjourns.

Committee Backs Pay Boost for Col. Graves

Special legislation was approved by the Senate Military Committee yesterday boosting the pay of Col. Ernest Graves, retired Army officer, in recognition of his "extraordinarily meritorious" service with the Army Engineers.

Col. Graves, who lives at 1835 Phelps place northwest, has been on active duty at the War Department for the past 12 years as a "trouble-shooter" for the chief of Army Engineers.

Retired from the Army in 1921 for physical disability, he has worked on various rivers and harbor, flood control and military engineering projects since his recall to service.

Under the bill, Col. Graves would receive credit for his employment since 1927, giving him an increase in his retired pay, of $564 a year.

The Weather

Today's Sun and Tide Table

(Furnished by United States Department of Commerce, Coast and Geodetic Survey.)

			A.M.	P.M.
Sun rises	4:44	High tide	8:39	9:02
Sun sets	7:28	Low tide	3:09	3:42

Weather Conditions

U. S. Dept. of Agriculture, Weather Bureau. Washington, Friday, June 2, 7:30 p. m.

Forecast for the District of Columbia—Partly cloudy and warmer followed by showers and possibly thunderstorms Saturday afternoon; Sunday fair and warmer with local thundershowers in afternoon; gentle to moderate southeast shifting to south winds.

For Maryland—Partly cloudy and warmer, followed by showers in central and west portions Saturday; Sunday fair and warmer followed by local thundershowers in afternoon.

For Virginia—Local showers and thunderstorms, warmer in interior Saturday; Sunday fair and warmer, followed by local thundershowers in afternoon.

Conditions

A disturbance is moving north-northeastward over western Ontario, Sioux Lookout, 29.86 inches, with a trough extending southward to the lower Rio Grande Valley and a wave disturbance of slight intensity which is central off the North Carolina coast. A high-pressure area is moving slowly eastward over northeastern Hudson Bay, Port Harrison, Quebec, 30.30 inches, with a wedge extending southeastward to the northern New England coast. Pressure is also high in the region of Bermuda, St. Georges, 30.16 inches, and another high-pressure area is moving eastward over the northern Rocky Mountain region, Miles City, Mont., 30.18 inches. During the last 24 hours showers and thunderstorms have occurred in the Plains States, eastern Montana, in the Ohio and Mississippi Valleys, and in the Middle Atlantic and South Atlantic States and portions of the Gulf States and upper lake region. Temperatures have fallen in the Middle Atlantic States and in the upper Mississippi Valley, while they have risen in the Rocky Mountain region and the southern Plains States.

Local Weather Report

Temperature—Midnight, 63; 2 a. m., 62; 4 a. m., 61; 6 a. m., 61; 8 a. m., 62; 10 a. m., 61; 12 noon, 63; 2 p. m., 64; 4 p. m., 65; 6 p. m., 66; 8 p. m., 65; 10 p. m., 65. Highest, 67. Lowest, 61.

Relative humidity—7:30 a. m., 87; 1:30 p. m., 90; 7:30 p. m., 73. Rainfall (7:30 p. m. to 7:30 p. m.), .20 inch. Hours of sunshine, none.

Departures From Normal

Accumulated excess of temperature since January 1, 1939, 594 degrees.

Excess of temperature since June 1, 1939, 1 degree.

Accumulated deficiency of precipitation since January 1, 1939, 1.19 inches.

Excess of precipitation since June 1, 1939, .15 inch.

Temperatures and Precipitation

Temperatures and precipitation for 24 hours ended Friday, June 2, at 7:30 p. m.

	High. Fri.	Low. Thurs. night.	Fri. 7:30 p. m.	Rainfall.
Washington, D. C.	67	61	67	0.20
Asheville, N. C.	84	62	76	0.07
Atlanta, Ga.	86	70	76	0.16
Atlantic City, N. J.	66	58	60	....
Baltimore, Md.	70	60	68	0.09
Birmingham, Ala.	82	68	68	0.26
Bismarck, N. Dak.	58	52	56	1.30
Boston, Mass.	64	52	50	....
Buffalo, N. Y.	78	56	72	....
Cheyenne, Wyo.	70	38	68	0.38
Chicago, Ill.	82	64	78	0.02
Cincinnati, Ohio	86	68	72	0.11
Cleveland, Ohio	82	66	78	0.03
Dallas, Tex.	84	68	76	0.25
Davenport, Iowa	88	68	74	0.03
Denver, Colo.	74	46	72	....
Des Moines, Iowa	84	66	70	0.11
Detroit, Mich.	80	60	74	....
Duluth, Minn.	52	42	50	....
El Paso, Tex.	96	64	92	....
Galveston, Tex.	74	66	74	1.78
Helena, Mont.	64	36	64	0.03
Huron, S. Dak.	86	60	62	0.60
Indianapolis, Ind.	86	70	80	0.03
Jacksonville, Fla.	88	72	78	0.12
Kansas City, Mo.	86	68	76	1.51
Little Rock, Ark.	88	70	82	....
Los Angeles, Calif.	74	56	70	....
Louisville, Ky.	86	70	72	0.03
Marquette, Mich.	80	56	74	....
Memphis, Tenn.	86	70	84	....
Miami, Fla.	82	72	80	0.08
Minneap.-St. Paul	86	68	66	0.47
Mobile, Ala.	84	72	80	0.01
New Orleans, La.	86	72	80	....
New York, N. Y.	74	60	62	....
North Platte, Nebr.	72	52	72	0.44
Omaha, Nebr.	74	68	68	0.07
Philadelphia, Pa.	74	56	66	0.78
Phoenix, Ariz.	102	68	100	....
Pittsburgh, Pa.	74	64	70	0.11
Portland, Me.	66	48	56	....
Portland, Oreg.	70	48	70	....
Rapid City, S. Dak.	64	50	62	....
St. Louis, Mo.	86	68	82	....
Salt Lake City, Utah	78	40	76	....
San Antonio, Tex.	84	70	84	0.03
San Diego, Calif.	68	62	66	....
San Francisco, Calif.	64	50	56	....
Santa Fe, N. Mex.	78	48	76	....
Savannah, Ga.	88	70	78	0.02
Seattle, Wash.	68	48	68	....
Springfield, Ill.	90	68	84	....
Tampa, Fla.	90	72	82	....
Vicksburg, Miss.	86	68	68	0.92

Dr. Todd Dies; Astronomer And Author

Tried to Communicate With Mars by Radio; Headed Expeditions

Dr. David Todd, 84, astronomer who attempted to establish radio communication with Mars in 1924, died Thursday in Lynchburg, Va., it was learned here yesterday. He was chief assistant of the United States Transit of Venus Commission at the Naval Observatory here from 1875 to 1878, and subsequently for 40 years was on the faculty of Amherst College.

Dr. Todd began his field research on Mars in 1907, when he went to Chile to photograph the planet from the Andean mountain-tops. In 1922, after he left Amherst, he organized a Mars expedition in the Bahama Islands, where he recorded on a photographic apparatus what purported to be radio messages from the planet.

C. F. Jenkins, of this city, inventor of a motion picture camera, helped him in this work, but the origin of the messages was never established.

Born in Lake Ridge, N. Y., he was graduated from Amherst College in 1875. The author of "New Astronomy" and several other astronomical works, he was best known for his work on eclipses.

He headed eclipse expeditions between 1878 and 1932 in Texas, Japan, West Africa, Tripoli, Dutch East Indies, Russia, Florida, mid-Atlantic, Mitchell Field, and Casco, Maine. In South America he first attempted to photograph the total eclipse of the sun from an airplane.

His wife, the former Mabel Loomis, also an astronomer, was the author of "Corona and Coronet," the journal of an eclipse expedition aboard Commodore A. C. James' yacht Coronet to Japan in 1896.

10 Get Diplomas At Kendall School for Deaf

Kendall School for the Deaf graduated ten junior high school students yesterday at exercises in the chapel at Gallaudet College. Dr. Percival Hall presented the certificates, and the Rev. J. E. Malloy pronounced the invocation, repeating it in sign language.

American Legion School Award medals for Americanism went to Helen Catherine Brodkin and Vincent Joseph Rabbitt, who had been voted by their class outstanding in the qualities of honor, integrity, and leadership. The medals were presented by Junior Vice Commander Mary Anne Kennedy and Comrade Edmund D. Winstead.

Others in the graduating class were Sarah Eugenia Lauck, Harold Victor Lomonosoff, Orval Joseph Berrios, Joseph Catpola, Milton Corman, Bernard Grant Davidson, Joseph Stanley Jarboe, and Patrick Joseph Murphy.

New Anglo-French Treaty Proposals Awaited by Soviet

Moscow, June 2 (AP).—Soviet Russia looked to Britain and France for the next move tonight after replying to the western powers on the latest British proposals for a three-power mutual assistance pact.

Moscow's reply, delivered during the day to the British and French ambassadors, was understood to have left it up to Paris and London to submit new propsoals.

Observers here saw indications in Premier-Foreign Commissar Molotoff's speech Wednesday and subsequent editorials in the Soviet press to support a belief that Moscow would be willing to join the British-French front if the three-power collaboration was extended to include the Far East.

Church Peace Union Assails Rise Of Bigotry in U. S.

Atlantic City, N. J. June 2 (AP).—The executive committee of the Church Peace Union issued a statement today condemning anti-Semitism, and "the organized campaign of Hitler."

"We," the statement read, "protest the rise of anti-Semitism in the United States as contrary to our American institutions and spirit of freedom. It threatens the basic ideals of all religions and the very security of democracy and religious liberty. We condemn the organized campaign of Hitler.

"We particularly condemn the reckless and inflammatory statements that have been made before the Congressional committee in Washington and are being made constantly over the radio."

Swedish Folk Dancers Offer Program Tonight

Dancers from the Swedish Folk Dance Society, Philochoros of Uppsala, and Friends of Swedish Folk Dancing of Stockholm will give a program at 8 o'clock tonight at Almas Temple, 1315 K street northwest.

The program is under the patronage of the Swedish Minister and Mrs. W. Bostrom and the Swedish American Society of Washington.

What's Going On And Where

Luncheons

George University Class of '34, Willard Hotel, 1 p. m.

Georgetown University Class of '17, Carlton Hotel, 1 p. m.

Georgetown University Evening Law Class of '36, Mayflower Hotel, 12:30 p. m.

Georgetown University Law Class of '11, Mayflower Hotel, 12:30 p. m.

Dinners

Aeronautic Post—American Legion, Hotel Hamilton, 7:30 p. m.

Banquet-Georgetown University Alumni Sesquicentennial, Mayflower Hotel, 7 p. m.

Meetings

Duplicate Bridge Club, Wardman Park Hotel, 8 p. m.

Alpha Theta Chi Sorority, Wardman Park Hotel, 7:30 p. m.

Dances

Alpha Theta Chi Sorority, Wardman Park Hotel, 10 p. m.

Cocktail Party-John Siraca Class of '36, Georgetown University, Mayflower Hotel, 5 p. m.

Street Car Company Honors Downey, Cashier 50 Years

He Remembers When Horses Drew Them; Given Watch, $50

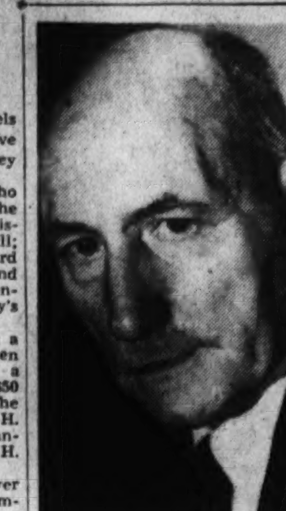

Post Staff Photo.
GEORGE DOWNEL

The rolling of street-car wheels through half a century must have filled the ears of George P. Downey yesterday.

Downey, one of the men who counts the company's money at the Seventh street car house, was visited by the president, E. D. Merrill; J. H Hanna, chairman of the board of directors and other officials, and congratulated on his fiftieth anniversary in the transit company's service.

Downey first settled himself in a lounge chair, brought in by the men of his division; then accepted a watch and chain and a purse of $50 from the board of directors. The gifts were presented by J. H. Stephens, vice president and manager of transportation, and J. H. Hanna, chairman of the board.

Downey reflected that he never had worked on the cars, but remembered the evolution from the horse-drawn knockers to the present streamlined jobs. And he isn't retiring; he expects to be there to see the futuristic models skim the avenues.

He got his job when he was 17 (his father had put in 47 years with the company), as a timekeeper with a construction gang, working before and after school and earning $5 a week and transportation. This, Downey observed, was like picking up money from the street in those days. After a year, he became a part time starter on the Seventh street cable line; then was appointed assistant receiver and later receiver and depot clerk.

Downey has been married twice and is the father of 12 children, 10 of whom are living. He has 14 grandchildren and two great grandchildren.

Deafness to 'F' and 'S' Sounds Slows Child in Learning to Talk

Pediatric Institute Told Such Youngsters Are Usually Neither Right Nor Left Handed, And Need to Be Trained to Use One or Other

By the Associated Press.

New York, June 2.—High frequency deafness, which is inability to hear high pitched sounds like S and F, explains why some children are slow in learning to talk.

Another unusual cause of the same slowness is word "blindness." Both were explained to the American Academy of Pediatricians today by Dr. Samuel T. Orton, of New York City.

He said there was no definite diagnosis for the high frequency deafness until a child was old enough to take tests by the audiometer, an electrical apparatus to test the hearing of each tone separately.

Cure Is Use of Hands

Children with this trouble, he declared, usually could be taught to supply the missing sounds by study of spelling and by training in forming sounds they did not hear.

Word blindness afflicts an occasional child whose hearing is normal. Dr. Orton explained that probably the child failed to recall correctly the sounds of words. For this reason it failed to recognize the meaning of words.

This trouble, he added, was likely to be linked with failure to be either right or left handed, as it appeared in children showing no clear-cut preference for using one hand or one foot predominantly.

Such indecision of movement means one side of the child's brain has not taken control of movements in the normal way. Training in giving preference to one hand is a treatment for the condition.

For word blindness, he said, it also helped to diagram words. He held that slowness in learning to talk was not a cause of worry unless it persisted. Then training to induce talking is needed to avoid danger that the child unable to talk to playmates, will develop the habit of playing by himself and become bashful.

Sulfapyridine, medicine's new remedy for pneumonia, has changed the entire aspect of this disease in childhood. Dr. Charles Hendee Smith, of New York, told the academy.

100 Youngsters Saved

He and other physicians told of more than 100 child lives saved in the last winter by sulfapyridine, a drug which is yet not a year old in medical practice.

Since last fall its use has spread widely over the civilized world. Among children, Dr. Smith said, the death rate has been high in infants, low in older children. The sulfapyridine saves many infants and shortens the course of illness of the older children.

Maniac Clubber Slays Three Men

Stockton, Calif., June 2 (INS).—Police tonight sought an apparent homicidal maniac who bludgeoned three men to death and critically injured a fourth as they slept in a Stockton hobo jungle.

Beaten to death were Samuel Fox, 48, of San Jose, and two unidentified itinerants.

The fourth victim was near death tonight in the county hospital.

All four were found in their bloody bedrolls, their skulls crushed by savage blows from a heavy weapon—probably a chunk of iron.

23 Czechs, Slovaks Form Lodge Here

A Washington lodge of the Szecho-Slovak Society of America will be established at a meeting in Pythian Temple tonight. Twenty-three Washington Czechs and Slovaks are founding members.

Volcano Subsiding

Seattle, June 2 (AP).—Volcanic activity of Mount Veniaminof subsided today after a week of eruptions which threatened the village of Perryville on the Alaskan peninsula and blanketed the earth for miles around with black ashes.

Triplets in Md. Graduating Class

The Chappelear triplets, pride of southern Maryland, will constitute one-third of the graduating class of the Hughesville High School when exercises are held June 13. The girls, reported by Principal T. C. Martin as "very good students," are shown above seated—Rose, Flavia and Virginia. Others in the class are Edmond Henderson, Ruth Rawlings, Richard Steffens, Arabelle Jenkins, Warren Johnson and Mabel Mattingly

Roosevelt Chairman for Hazen Dinner

Commissioner to Be Honored After 50 Years' Service

President Roosevelt will be honorary chairman of the testimonial dinner given June 28 at 7 p. m. at the Mayflower Hotel to honor Commissioner Melvin Colvin Hazen, who is completing a half century of service in the District government.

Vice chairmen will include Secretary of State Hull, Col. David McCoach, jr., Engineer Commissioner of the District; Senator William H. King, chairman of the Senate District Committee; Senator John M. Overton, chairman of the Senate sub-committee on District appropriations; Representative Jennings Randolph, chairman of the House District Committee; Representative Ross Collins, chairman of the House sub-committee on District appropriations.

Other Vice Chairmen

Edward F. Colladay, Republican national committeeman; Malcolm S. McConihe, Democratic national committeeman; L. A. Carruthers, president of the Federation of Citizens Associations; Mrs. Ernest H. Daniel, president of the Federation of Women's Clubs; Mrs. Walter B. Fry, past president of the District Congress of Parents and Teachers.

Theodore W. Noyes, president of the Association of Oldest Inhabitants and editor of the Evening Star; John Locher, president of the Central Labor Union; Benjamin Ourisman, president of the Jewish Community Center; Coleman Jennings, president of the Community Chest; Floyd E. Davis, president of the Lincoln National Bank; Eugene Meyer, publisher of The Washington Post; Mrs. Eleanor Medill Patterson, publisher of the Washington Times-Herald; John O'Rourke, managing editor of the Washington Daily News.

Lawrence E. Williams, president of the Board of Trade, is chairman of the dinner. Col. Harrison Brand, jr., and Miss Elizabeth Glenn, both of the Board of Trade, are secretary and assistant secretary, respectively.

Fleming Toastmaster

Corcoran Thom, sr., president of American Security & Trust Co., is treasurer. Francis G. Addison, jr., president of the Security Savings & Commercial Bank, is budget officer. Robert V. Fleming, president of the Riggs National Bank, will serve as toastmaster.

In addition the following chairmen and vice chairmen of committees have been announced:

Mrs. Cary T. Grayson and C. Melvin Sharpe, tickets; John Saul and E. Barrett Prettyman, program; Dr. Harry Clifton Byrd and James E. Colliflower, testimonial and gift; Edgar Morris and Marcy L. Sperry, tickets; Fred A. Smith and Granville Gude, dinner; David Lynn and William A. Frederick, decorations; Edward S. Pardee and Arthur L. Schoenthal, printing; Thomas P. Morgan, jr., and H. Rozier Dulaney, jr., publicity; Edward A. Dent and Capt. H. C. Whitehurst, participation of the District government.

Father Schaff Named Definitor For Franciscans

The Rev. Valentine Schaff, professor in the school of canon law at Catholic University for the past 16 years, yesterday was notified that he has been named English language definitor for the Franciscan Order.

He expects to leave during the summer for the new position, in which he will serve on the counseling staff of the minister general of the order, the Very Rev. Leonard M. Bello, in Rome.

Receiving his early education in Cincinnati, Father Schaff entered the Franciscan Order in 1901, and for nine years taught in the St. Francis Seraphic College in Cincinnati. He studied canon law at Catholic University.

Windsors, Married 2 Years, Plan U. S. Trip

Paris, June 2 (U.P.).—The Duke and Duchess of Windsor will quietly sit at home tomorrow and observe their second wedding anniversary by planning a trip to the United tates which the former British monarch hopes to make before winter.

Their home, next to Col. Charles A. Lindbergh's locked chateau at the edge of the Bois de Boulogne, in Boulevard Suchet, will be closed to visitors tomorrow and the couple's only companions will be their servants. On Monday night, however, the Duke and Duchess will entertain at dinner for a small circle of friends.

Law Librarians Make J. T. Vance President

New officers for the Law Librarians Society of Washington were elected at a meeting yesterday as follows.

John T. Vance, Library of Congress, president; Matthew A. McKavitt, vice president, and Mary Virginia Lee, Social Security Board, secretary-treasurer.

Three new members elected to the board of directors were Wanda Miller, Treasury Department; Helen Boyd Social Security Board, and Helen Newman, George Washington University.

Los Angeles Aviatrix Claims Altitude Record

Los Angeles, June 2 (U.P.).—Grace Huntington, 26-year-old Los Angeles aviatrix, today claimed a new women's altitude record for planes powered by engines of less than 500 cubic inches displacement.

Miss Huntington reached 20,000 feet after leaving the Union Air Terminal, but landed at the Central Air Terminal in Glendale, "because the sun in my eyes confused me."

Thief Goes to Church, Gets $97 From 2 Pockets

Washington Courthouse, Ohio, June 2 (AP).—Picking pockets in a church netted a thief $97 today.

He lifted billfolds from F. W. Cryder, of Delaware, Ohio, and S. A. Morgan, of Columbus, as they attended high school commencement in the Methodist Church.

Maj. John Euell Wins Howard Cadet Honors

R. O. T. C. Sergt. Lucas And Lieut. Harrod Awarded Medals

Awards were made to members of the Reserve Officers Training Corps of Howard University yesterday at their final ceremonies for the year, held in the university stadium. Cadet Maj. John Euell, 1935 Post scholarship winner, was presented by Col. West A. Hamilton, 428th Infantry, with a set of officers' insignia donated by the officers of his command, for excellence in scholastic attainments, leadership and military efficiency.

Dean Charles T. Thompson presented Cadet Sergt. Wendell M. Lucas a medal for leadership, general scholastic attainments and highest standing in military subjects. He also presented a medal to Cadet Lieut. Denette A. Harrod, in command of the best drilled platoon.

A medal was presented Sergt. William C. English, by Maj. Harry M. Gwynn, United States Army, as the noncommissioned officer commanding the best drilled squad. Dean Charles Wesley presented Capt. Joseph P. Martin with a medal for the best saber drill. F. D. Wilkinson, registrar, made the presentation of a medal to Charles Walden, Company C, as the best drilled first basic student.

Sergt. Elmer Jones, Company B, received a medal as the best-drilled student of the second or third year. Qualification medals were awarded Andrew J. Randolph, Howard Sweeney and James E. Allen as expert riflemen; to Frederick D. Wilkinson, George W. Reed, Warren L. Bomar, Allen R. Anderson, Andrew D. Turner, John E. Moses, Aris T. Allen and Humphrey C. Patton, as sharpshooters.

Rifle team awards were made to Team "H," Jasper E. Ross, Samuel Tyree, John H. Hurd, Joseph W. Dixon, Benjamin H. Hamilton, James E. Allen and Raymond Brewster, and to the women's team "H," Louise E. Holley, Pannie T. Moten, Jewell B. Peacock, Lucille T. Patterson, Mary E. Jackson, Cereta E. Perry and Helen J. Washington.

The band lyre, for three years' service, was awarded Warren Williams. To Cadet Capt. Joseph H. Martin, commanding Company B, was awarded a medal and the Maj. Gen. Hanson Ely Cup, for the best drilled company. Judges of the competition were First Lieut. Sidney C. Wooten and First Lieut. John W. Brady, Thirty-fourth Infantry. The regiment was reviewed by the deans of the various colleges of the university.

Serve U. S. Wines To Royalty, Roosevelt Urged

Fearful their wares might play "second fiddle" to imported beverages, the American Wine Institute yesterday wired President Roosevelt urging him to serve American wines at the State dinner for the King and Queen at the White House.

The telegram offered "a complete assortment of America's choicest wines" for the occasion.

S. W. Harkleroad, Fresno, Calif., president of the institute, wired that "American wine growers are greatly concerned because inquiries made in our behalf in Washington indicates that American wines possibly may not be served to the royal visitors."

Postlude

By Ray C. B. Brown.

Columbia Light Opera Company presents Sidney Jones' musical play, "The Geisha," in Roosevelt High School auditorium Friday night, under the direction of Ethyl Manning. Cast of principal characters:

Mimosa San...Edith Hoffman Jones
Lady Constance Wynne ... Frances Jackson
Molly Seamore....Mildred Gleeson
Reginald Fairfax....Clarke Paulsen
Marquis Imari.........Austin Gattis
Wun Hi.................Florenz Hinz
Juliette...............Lella Stanley

Maintaining the reputation it has established for hearty co-operation among its members and bright and snappy performances on the stage, the Columbia Light Opera Company enlarged its repertoire last evening with the presentation in Roosevelt High School auditorium of one of the few quasi-Japanese operettas that has ever seriously threatened the popularity of "The Mikado," namely, "The Geisha," which was written more than 40 years ago by Sidney Jones to the libretto of Owen Hall and the lyrics of Henry Greenbank. Following the premiere in London in 1896, this amusing and tuneful musical play had a noteworthy run of 760 performances surpassing the first run of "The Mikado" by 88.

The reason why it has not kept up that lead probably lies not in the music but in the text. Sidney Jones was almost as inventive a melodist as Arthur Sullivan, but the librettist and the author of the lyrics could not rival the satiric wit of William Gilbert. Nevertheless, "The Geisha" is a lively and entertaining piece with a credible plot, plenty of catchy tunes and a lively atmosphere. One can ask no more than that for an evening's diversion, and the auditors last night gave every evidence of having a good time. Tonight there will be a second performance, which deserves a packed house in appreciation of what the Columbians are doing.

The story upon which the pleasant music is embroidered has for its setting the Japan of romance, kaleidoscopic kimonas and cherry blossoms. Mimosa San, Geisha No. 1 in the Tea House of Ten Thousand Joys, is coveted by the rascally Marquis Imari, ruler of the province, formulator of th elaws and general nuisance. Angered by the refusal of Wun Hi, the Chinese proprietor of the tea house, to release the girl from her contract, he orders the place closed for a breach of regulations and the girls sold at auction.

His plan to buy Mimosa San is frustrated by Lady Constance Wynne, who outbids him because she wishes to remove the fascinating girl from the attentions of a young British naval officer, Reginald Fairfax. Molly Seamore, the fiancee of Fairfax, complicates matters by disguising herself as a geisha, and is sold to Imari. If you have never seen the play and want to know how she gets out of that fix, you will have to discover it for yourself.

Since the Columbians do not favor the star system in prdouction, there shall be here no comparisons and ratings of the singing of the principals. They all acquitted themselves creditably, and the well trained chorus was prompt in attack. Special commendation must be awarded to the excellent characterizations of Florenz Hinz as Wun Hi and Austin Gattis, as Marquis Imari.

Transfers

ARMY
COLONELS

William C. Christy, G. S. C., Fort Hayes, Ohio, to Chattanooga, Tenn.

LIEUTENANT COLONELS

Esmont F. Keonig, Inf., Fort Leavenworth, Kans., to Long Island, N. Y., revoked.

Francis A. Byrne, Inf., Denver, Colo., to Fort Moultrie, S. C.

William J. Adlington, D. C., Philippine Department to Long Island, N. Y.

MAJORS

Harold M. Tague, Inf., Calumet, Mich., to Denver, Colo.

Dean M. Walker, M. C., Panama Canal to Washington, D. C.

Carl J. Rohsenberger, Cav., Fort Leavenworth, Kans., to Canal Zone, previous order revoked.

John F. Roehm, F. A., Hawaiian Department to Syracuse, N. Y.

Alexander M. Owen, Q. M. C., Fort Sheridan, Ill., to Fort Sam Houston, Tex.

Benjamin W. Venable, Inf., Hawaiian Department to Ithaca, N. Y.

Samuel P. Howard, Inf., Fort Brady, Mich., to Minot, N. Dak.

Miguel Montesinos, Inf., Fort Jay, N. Y., to San Juan, Puerto Rico.

Cyrus H. Searcy, Inf., Fort Humphreys, D. C., to Washington, D. C.; previous order revoked.

William K. Harrison, jr., Cav., Fort Oglethorpe, Ga., to Washington, D. C.

Carl A. Russell, Inf., Fort Benning, Ga., to Washington, D. C.

CAPTAINS

Jesse B. Helfrich, M. C., Panama Canal to Denver, Colo.

Robert E. Lee, M. C., Barksdale Field, La., to Charleston, S. C.

Roy L. Bodine, jr., D. C., Fort George Wright, Washington, D. C., to Philippine Department.

Emmett L. Kehoe, M. C., Fort Lewis, Wash., to Canal Zone.

William A. Wedemeyer, F. A., Fort Bragg, N. C., to Auburn, Ala.; revocation.

George M. Cole, F. A., Fort Francis E. Warren, Wyo., to Auburn, Ala.

Lee R. Williams, Inf., Fort Huachuca, Ariz., to Long Island, N. Y.

James L. Bolt, Inf., Vancouver Barracks, Wash., to Fort Monmouth, N. J.

Richard E. Humes, M. A. C., Presidio of San Francisco, Calif., to home; retired.

George A. Rehm, Cav., Fort Humphreys, D. C., to Washington, D. C.; previous order revoked.

Cyrus Q. Shelton, C. A. C., Maxwell Field, Ala., to Washington, D. C.; previous order revoked.

Giles R. Carpenter, F. A., Fort Humphreys, D. C., to Washington, D. C.; previous order revoked.

W. Preston Corderman, S. C., Fort Leavenworth, Kans., to Washington, D. C.; previous order revoked.

John H. Hinds, F. A., Fort Humphreys, D. C., to Washington, D. C.; previous order revoked.

Lawrence S. Kuter, A. C., Maxwell Field, Ala., to Washington, D. C.

James H. Walker, Cav., Fort Brown, Tex., to Washington, D. C.

Augustus J. Regnier, Inf., Fort Francis E. Warren, Wyo., to Long Island, N. Y.

John T. Ward, Cav., Fort Riley, Kans., to Fort Winfield Scott, Calif.; previous order revoked.

FIRST LIEUTENANTS

Harold L. Gard, M. A. C., Carlisle Barracks, Pa., to Philippine Department.

Lloyd E. Fellenz, Inf., Fort Adams, R. I., to Edgewood, Md.

Navy
CAPTAINS

William Baggaley, det. 3rd. Nav. Dist. about July 31; to duty as Off. in Chge., Branch Hydro. Off., New York, N. Y.

Kenneth Whiting, det. as Cdr., Patrol Wing 2 about June 1; to 3rd. Nav. Dist.

COMMANDERS

Pat Buchanan, det. U. S. S. West Virginia about June 15; to 12th Nav. Dist.

Chauncey R. Crutcher, det. as CO. U. S. S. Sirius about July 21; to Naval Academy.

Theodore M. Waldschmidt, det. as Cdr., Subm. Div. 11 in July; to instn. Marine Corps Schools, Quantico, Va.

LIEUTENANT COMMANDER

Wayne N. Gamet, det. staff, CinC., U. S. Flt., about June 26; to U. S. S. Omaha.

LIEUTENANTS

Perry K. Jeanes, det. staff Cdr., Battleship Div. 2 about June 26; to Nav. Oper., Navy Dept.

Thomas O. McCarthy, det. Office of Inspr. Navigational Matl., New York, N. Y., about June 26; to Asiatic Fleet.

Nic Nash, jr., det. U. S. S. Tillman in June; to U. S. S. Minneapolis.

Stirling P. Smith, det. Aide & Flag Lt., Staff, Cdr. Battleship Div. 2 in August; to C. O. U. S. S. Chandler.

LIEUTENANTS (Junior Grade)

Chester A. Briggs, det. Nav. Air Sta., Pensacola, Fla., about June 15; to Bombing Sqdn. 6 (U. S. S. Enterprise).

Robert A. Dawes, jr., det. U. S. S. Talbot about July 1; to U. S. S. Concord.

Curtis E. Smith, det. Aide to R. Adm. Sinclair Gannon, Comdt., 11th Nav. Dist.; to Aide to R. Adm. Joseph R. Defrees, Comdt., 11th Nav. Dist.

Medical Corps
COMMANDER

George W. Wilson, det., staff, Cdr. Aircraft, Sctg. Force, in June; to staff, Cdr. Aircraft, Battle Force.

LIEUTENANT COMMANDER

Hutchens C. Bishop, jr., det. Marine Retg. Sta., Los Angeles, Calif.; upon disch. trtmt. Nav. Hosp., Mare Is., Calif., to home, relieved all active duty.

LIEUTENANT

Lester E. McDonald, det. Patrol Wing 3 in July; to staff, Cdr. Aircraft, Sctg. Force.

Dental Corps
LIEUTENANT COMMANDER

Frederic M. Ingersoll, det. U. S. S. Pennsylvania about Sept. 8; to U. S. S. Rigel.

Supply Corps
CAPTAIN

Emmet C. Gudger, det. Navy Yard, Wash., D. C., on June 1; continue trtmt. Nav. Hosp., Wash., D. C. Ors. May 6 to Navy Yard, Pearl Harbor, T. H., revoked.

LIEUTENANT COMMANDER

Cyrus D. Bishop, Ors. March 3 modified. To Flt. Air Base, San Pedro, Calif., instead nearest Rec. Ship.

Wallace Prior, Upon disch. trtmt. Nav. Hosp., San Diego, Calif., to home, relieved all active duty.

LIEUTENANT

Elmer A. Chatham, det. Nav. Clothing Depot, Bkln, N. Y., on June 30; to Asiatic Fleet.

Construction Corps
LIEUTENANT

Schuyler N. Pyne, det. U. S. S. Altair about June 30; to Bu. C. & R., Navy Dept., Wash., D. C.

Assignments of Naval Academy Graduating Class, 1939

The following members of the 1939 Naval Academy graduating class are assigned to duty as indicated, to report on or about June 24, 1939:

James L. Abbott, jr., Enterprise; Edward Ackerman, Mississippi; Dudley H. Adams, Tennessee; Henry P. Adams, Ranger; Paul G. Adams, jr., New Mexico; William D. Adams 3d, Maryland; Howard P. Ady, jr., California; William T. Alford, Quincy; Nelson J. Allen, Astoria; Neal Almgreen, Yorktown; Fernald P. Anderson, Northampton; John B. Anderson, Tennessee; Marlin D. C. Apple, Ranger; John L. Arrington 2d, Idaho; Nathan F. Asher, New Mexico; George M. K. Baker, Astoria; John B. Balch, Honolulu; Carl J. Ballinger, jr., Honolulu; William R. Ballou, jr., Mississippi; James R. Banks, Honolulu; Albert R. Barbee, jr., phoenix; Robert C. Barnes, Enterprise; Richard F. Barry, jr., Tuscaloosa; Daniel S. Baughman, jr., Arizona; Edward L. Beach, jr., Chester; John G. Beard, jr., Oklahoma; Clarence W. Becker, Memphis; Clarence E. Bell, jr., Yorktown; Thomas H. Bell, Oklahoma; Ensign Wendell W. Bemis, Enterprise; Herbert E. Benham, Chicago; Rafael C. Benitez, Yorktown; Norman Bennett, Tuscaloosa; Thomas M. Bennett, Quincy; Winfred E. Berg, Indianapolis; Max A. Berns, jr., Trenton; James C. Bidwell, New Orleans; David S. Bill, jr., Lexington; John R. Blackburn, West Virginia; Frank Blaha, Colorado; Edward C. Blonts, jr., Louisville; Sigmund A. Bobczynski, Pensacola; Emmett P. Bonner, Memphis; William D. Bonvillian, Colorado; Karl F. Border, Tennessee; Robert L. Border, Tennessee; Henry J. Brantingham, Minneapolis; Roy E. Breen, jr., Colorado; William W. Brehm, Nashville; Jack E. Brenner, Chicago; Robert Brent, Pennsylvania.

Donald C. Brewington, Colorado; Robert M. Brownlie, Portland; Jerome J. Bruckel, Omaha; David G. Bryce, Saratoga; Russel H. Buckley, West Virginia; Fred M. Bush, jr., West Virginia; Sam J. Caldwell, jr., Portland; John V. Cameron, New Orleans; William J. Carey, jr., Mississippi; Earl E. Carlsten, Pensacola; Daniel J. Carrison, Trenton; Hubert E. Carter, Lexington; Charles M. Cassel, jr., Pensacola; Herbert A. Cassidy, jr., Nevada; Joseph W. Castello, St. Louis; George B. Cattermole, Indianapolis; John M. Cease, jr., Arizona; Charles R. Chandler, California; Kenan C. Childers, jr., Salt Lake City; Arthur B. Chilton, jr., Nevada; Donald M. Chisholm, Pensacola; Charles R. Clark, jr., San Francisco; Robert W. Clark, Maryland; Frederic (B) Clarke, Salt Lake City; Jesse S. Claypoole, jr., Indianapolis; James P. Coleman, Oklahoma; Samuel L. Collins, Saratoga; Almer P. Colvin, Oklahoma; Emmett M. Compton, Savannah; Davis Cone, Yorktown; Robert W. Conrad, Lexington; Franklin E. Cook, jr., Mississippi; Byron E. Cooke, Indianapolis; Lemuel D. Cooke, Ranger; Lee D. Coolsby, Richmond; Francis T. Cooper, jr., Raleigh; Frederic W. Corle, New Orleans; Frank J. Coulter, Pennsylvania; Earl F. Craig, Honolulu; Norton F. Croft, Yorktown; Partee W. Crouch, jr., Arkansas; John H. Crowe, Saratoga; Frank M. Culpepper, Indianapolis; Charles W. Cushman, Detroit; Robertson C. Dailey, Idaho; Charles A. Dancy, jr., Northampton; James A. Dare, Arizona; Edward J. Dashiell, jr., Memphis; Robert H. Dastel, Northampton; Harry E. Davey, jr., Texas; Edmonds David, Omaha; Landon L. Davis, jr., Phoenix.

Warren J. Davis, jr., Lexington; William B. Dawson, Pennsylvania; Donald C. Deane, St. Louis; Robert F. Deibel, jr., Pensacola; Russell C. Dell, Richmond; William R. DeLoach, jr., Saratoga; William Denton, jr., Chester; Vincent P. dePoix, Minneapolis; Irving D. Dewey, Idaho; Robert C. Dexter, jr., Concord; Paul A. Dimberg, Astoria; John R. Dinsmore, Vincennes; John W. Dolan, jr., Pensacola; Norman W. Doudiet, New Mexico; Walter L. Douglas, jr., Pensacola; Richard L. Downing, Brooklyn; Andrew R. Dreas, Brooklyn; Richard J. Dressling, Salt Lake City; John B. Dudley, Astoria; George C. Duncan, West Virginia; James M. Dunford, Saratoga; Ernest H. Dunlap, jr., Nevada; John E. Dunn, Idaho; William R. Dunne, Arizona; William R. Durrett, San Francisco; Robert J. Duryea, Concord; Thomas R. Eddy, West Virginia; James H. Elsom, California; John K. Estes, Quincy; Robert C. Evins, Nevada; Richard T. Fahy, San Francisco; Iler J. Fairchild, jr., Savannah; Eugene G. Fairfax, Mississippi; Frederic C. Fallon, Yorktown; William B. Fargo, Arizona; Harold E. Felix, Mississippi; Martinianeau Felix, Lexington; John A. Fidel, Oklahoma; Arthur M. Fields, jr., Concord; Chester H. Fink, Pennsylvania; Arthur F. Fischer, jr., Idaho; Benhardt B. Fischer, Concord; Ellis J. Fisher, Nevada; John C. Fisher, Portland; Francis J. Fitzpatrick, New Mexico; Edward J. Foote, Vincennes; George W. Forbes, jr., California; Blake S. Forrest, Tennessee; Murray B. Frazee, jr., Lexington; Andrew J. Frosch, Houston; Donald Furlong, Pennsylvania; Tom J. Gary, Arizona; Saxe P. Gantz, Yorktown; Andrew J. Gardner, Yorktown; Robert W. Gavin, California; Harold W. Gehman, Tuscaloosa; Lawrence R. Geis, Maryland.

William W. Gentry, Enterprise; Calvin S. George, jr., Idaho; Bernard J. Germershausen, Pennsylvania; George D. Gherquiere, Lexington; Edward I. Gibson, Tuscaloosa; Paul W. Gill, Cincinnati; Robert C. Gillette, Lexington; Morris D. Gilmore, jr., Maryland; James G. Glaes, Colorado; Paul E. Glenn, Idaho; Claude L. Goodman, jr., Saratoga; William F. Goodrum, Honolulu; John M. Gore, Ranger; George Gould, Nevada; Richard K. Gould, Idaho; Edward T. Grace, Astoria; Edgar D. Grady, Pennsylvania; Selwyn H. Graham, jr., Tennessee; Robert R. Green, Milwaukee; Howard J. Greene, Mississippi; Francis B. Grubb, Philadelphia; John B. Guerry, jr., Mississippi; Robert P. Guiler 3d, San Francisco; Robert A. Gulick, jr., Minneapolis; Robert L. Gurnee, West Virginia; Andrew B. Hamm, Colorado; Ira S. Hardman, jr., Maryland; Donald J. Hardy, Maryland; Jack D. Harby, Saratoga; Neil E. Harkleroad, Tuscaloosa; Joseph F. Harmon, Chicago; John D. Harper, jr., Oklahoma; Edwin Lee Harris, jr., California; Leroy E. Harris, West Virginia; Noble C. Harris, jr., Tennessee; Arthur G. Harrison, Oklahoma; Thomas C. Hart, Omaha; Harry L. Harty, jr., Saratoga; William G. Hawthorne, jr., Idaho; Eugene F. Hayward, Tennessee; Harry D. Helfrich, jr., Tennessee; Richard L. Helm, Quincy; Charles N. G. Hendrix, Maryland; Eugene B. Henry, jr., California; Wayne Herkness 2d, Philadelphia; Elmore F. Higgins, jr., Arizona; Alfred H. Higgs, Northampton; James M. Hill, Portland; Stanley E. Hindman, Salt Lake City; James M. Hingson, Pennsylvania; John D. P. Hodapp, jr., Lexington; Edmond A. Hoggard, Ranger; Cleon J. Holden, Arizona; Paul A. Holmberg, Saratoga; Charles Holovak, Enterprise.

Edward R. Holt, jr., Arizona; Valentine G. Holzapfel, Chicago; Frederic A. Hooper, Brooklyn; Posey A. Hooper, Tennessee; Jack W. Hough, Ranger; Willard Y. Howell, Colorado; John B Howland, Wichita; William W. Huffman, West Virginia; Joseph W. Hughes, New Mexico; Overton D. Hughlett, Lexington; Warren L. Hunt, Cincinnati; Wilbur H Hunter, jr., Boise; William C. Huching, Detroit; Kenneth B. Hysong, Nevada; Nathaniel W. James 3d, Mississippi; Benjamin C. Jarvis, Idaho; Richard P. Jeffrey, Maryland; Charles W. Jenkins, Nevada; Stephen L. Johnson, Oklahoma; Dave Johnston, jr., Arizona; James F. B. Johnston, Salt Lake City; Means Johnston, jr., Oklahoma; John C. Jolly, Mississippi; Thomas D. Keegan, Portland; William J. Keim, Enterprise; Stanley W. Kerkering, Ranger; Macgregor Kilpatrick, Milwaukee; Loren H. Kise, Minneapolis; Fred W. Kittler, Wichita; Raymond P. Kline, Northampton; Eugene V. Knox, Oklahoma; Frank H. Kolb, jr., Lexington; Kenneth L. Kolmyer, Houston; Emil F. Korb, West Virginia; William G. Kornahrens, Trenton; Charles J. Kovaleski, San Francisco; Paul T. Krez, Mississippi; Herbert Kriloff, Salt Lake City; William E. Kuntz, Boise; Chester J. Kurzawa, California; William R. Laird, jr., Lexington; Robert V. Laney, Ranger; Harold C. Lank, Brooklyn; George J. Largess, Quincy; Harvey L. Lasell, Yorktown; Clement T. Latimer, Nashville; John C. Lawience, West Virginia; Robert E. Lawrence, New Orleans.

James J. LeClare, Colorado; Orville O. Liebschner, Brooklyn; Charles F. Leigh, Oklahoma; Elbert C. Lindon, Savannah; Joseph D. Linehan, Phoenix; Henry F. Lloyd, Louisville; Richard W. Lombard, Colorado; Paul E. Loustaunau, Colorado; Lawrence Lovig, jr., Vincennes; Marcus L. Lowe, jr., Colorado; James J. Madison, Colorado; John W. Magee, New Orleans; Jack A. Mahony, jr., Honolulu; Samuel J. Major, Astoria; William J. Manning, Maryland; Lincoln Marcy, Philadelphia; William B. Martin, Nevada; Wilbur J. Mason, Northampton; Robert L. Mastin, Houston; John C. Mathews, New Mexico; Edward D. Mattson, Phoenix; James L. May, Philadelphia; James A. McAllister, Maryland; Chas. D. McCall, Vincennes; John C. McCarthy, Portland; James W. McConnaughhay, St. Louis; Montrose G. McCormick, California; Jesse W. McCoy, Arizona; James W. McCrocklin, New Mexico; George T. McDaniel, jr., Maryland; Richard S. McElroy, jr., New York; Harry W. McElwain, Colorado; Walter A. McGuinness, Nashville; Corwin G. Mendenhall, jr., Mississippi; Robert G. Merritt, Nevada; John J. A. Michel, Salt Lake City; Edward Micka, Minneapolis; Charles K. Miller, California; Frank D. Miller, Portland; Harold C. Miller, Boise; Jim D. Miller, Arizona; John F. Miller, jr., Astoria; Stuart O. Miller, California; Walter B. Miller, San Francisco; John H. Millinston, Saratoga; Floyd E. Moan, Tuscaloosa; George E. Moore 2d, Pennsylvania; Waller C. Moore, jr., Salt Lake City; Harvey S. Moredock, jr., Boise; John S. Moyer, Louisville; Roman V. Mrozinski, San Francisco; John C. K. Muhlenberg, Nevada; John J. Munson, Honolulu.

Hubert T. Murphy, Detroit; Thomas W. Murphy, California; Charles D. Nace, California; Albert G. Neal, Milwaukee; Richard B. Neal, Pennsylvania; Dwight O. Ness, Tennessee; George "W." Netts, Richmond; Rowland F. Nicolai, Raleigh; Gerald S. Norton, Idaho; Marvin D. Norton, jr., Wichita; Harvey R. Nylund, Savannah; Reginald F. Ockley, jr., Nashville; Edward Olcott, Raleigh; James C. Oldfield, West Virginia; Donald J. O'Meara, Wichita; Denis E. O'Neil, jr., Colorado; John T. T. O'Neill, Louisville; Stephen C. O'Rourke, Quincy; Rexford J. Ostrom, Indianapolis; Allyn B. Ostroski, Pennsylvania; Robert B. Paige, Chicago; Roger W. Paine, jr., Arizona; George R. Palus, Chicago; John E. Parks, Yorktown; Clyde H. Parmelee, Arizona; Gaylord S. Parrett, Tuscaloosa; DeWitt M. Patterson, West Virginia; Oliver H. Payne, New Mexico; John C. Pennell, Arizona; Reuben N. Perley, jr., Maryland; Frank C. Perry, Tuscaloosa; Carl F. Pfeifer, New Orleans; Richard W. Phillips, Quincy; Canterbury B. Pierce, Boise; Chester F. Pinkerton, Honolulu; William L. Poindexter, Saratoga; David H. Pope, San Francisco; Lucien C. Powell, jr., Pennsylvania; Richard T. Pratt, Oklahoma; Edward M. Price, Lexington; John B. Pye, Nashville; Ivan D. Quillin, New Orleans; John F. Quinn, jr., Nashville; Frederick M. Radel, Nashville.

Robert Raleigh, Oklahoma; Frank M. Ralston, New Orleans; James D. Ramage, Enterprise; Clay H. Raney, San Francisco; Ralph W. Rawson, Detroit; Henry G. Reaves, jr., Mississippi; Edwin G. Reed, jr., West Virginia; Allen B. Register, Nashville; Lenard O. Reichel, Saratoga; John M. Reigart, Idaho; James D. Reilly, Chester; William M. Reindollar, Saratoga; Herbert D. Remington, Cincinnati; John N. Renfro, California; Luther S. Reynolds, Richmond; William M. Ringness, Maryland; John B. Ritch, jr., New Mexico; Richard E. Robb, Philadelphia; James M. Robertson, Louisville; Leslie S. Robinson, San Francisco; Richard W. Robinson, Colorado; Louis H. Roddis, jr., Maryland; Grant H. Rogers, Enterprise; Joseph C. Roper, Enterprise; Eli B. Roth, Wichita; Paul C. Rooney, Lexington; Clayton Ross, jr., Louisville; Thomas J. Rudden, jr., California; William J. Ruhe, Trenton; Augustus J. Rush, Portland; Frederick N. Russell, Boise; Edward F. Rye, Oklahoma; John W. Salvage, Vincennes; Onofrio F. Salvia, Savannah; Hugh B. Sanders, jr., West Virginia; William L. Savidge, Savannah; William T. Sawyer, Quincy; Paul R. Schratz, Wichita; Ernest F. Schreiter, St. Louis; Roland W. Schumann, jr., Enterprise; Ernest L. Schwab, jr., Pennsylvania; George W. Scott, jr., Nevada; William H. Seed, Saratoga; John P. Seifert, Minneapolis; Edward H. Seller, jr., Lexington.

Harry A. Seymour, Nevada; Preston N. Shamer, Philadelphia; George F. Sharp, Tuscaloosa; John A. Sharpe, jr., Ranger; John E. Shepherd 3d, Houston; William M. Shifflette, West Virginia; Gene T. Shirley, Tennessee; Norman S. Short, Tuscaloosa; Peter Shumway, Pensacola; Theodore C. Siegmund, New Mexico; George C. Simmons, jr., Pennsylvania; George S. Simmons 3d, Pensacola; Eugene H. Simpson, Tennessee; Robert J. Slagle, Saratoga; Gustav A. Smeja, Houston; Chester W. Smith, Tennessee; George R. Smith, New Mexico; Gordon W. Smith, Minneapolis; James H Smith, jr., Ranger; Robert H. Smith, Colorado; William H. Snyder, Vincennes; Louis P. Spear, Philadelphia; Herman Spector, Mississippi; John C. Spencer, Houston; John F. Splain, Brooklyn; Charles R. Stapler, California; Will P. Starnes, West Virginia; Robert R. Startzell, Idaho; Egil T. Steen, Maryland; William V. Stevenson, Brooklyn; Walter K. Stow, jr., Indianapolis; John O. Street, Astoria; Albert R. Strow, Ranger; Robert R. Stuart, jr., Ranger; Ronald F. Stultz, Chester; Tom S. Sutherland, Northampton; Richard M. Swensson, Savannah; Douglas N. Syverson, Pennsylvania; Frederick L. Taeusch, Chester; Donald F. Taugher, Maryland; Charles S. Thomas, jr., Colorado; Howard A. Thompson, New Mexico; Ralph S. Thompson, Louisville; William L. Thompson, Yorktown; Alfred J. Toulon, jr., New Mexico; Robert J. Trauger, Nevada; Robert C. Truax, Enterprise; Frederick B. Tucker, Chester.

Houston C. Tucker, jr., St. Louis; Richard M. Tunnell, Salt Lake City; Marshall E. Turnbaugh, Idaho; Theodore M. Ustick, Arizona; Vadym V. Utgoff, Yorktown; William J. Valentine, Brooklyn; Jacob J. Vandergrift, jr., Tennessee; Karl S. Van Meter, New Mexico; Frank W. Vannoy, Mississippi; George Van Rosers, New Mexico; Lloyd R. Vassey, Mississippi; Frederic Viewes, jr., Milwaukee; Curtis F. Vossler, Chester; Alexander S. Wadworth 3d, Vincennes; Robert F. Wadsworth, Arizona; Alton L. C. Waldron, Vincennes; Thomas J. Walker 3d, Minneapolis; William J. Walker, Quincy; Lester S. Wall, jr., Enterprise; Alfred B. Wallace, Tennessee; Daniel J. Wallace, jr., Savannah; James B. Wallace, Omaha; John R. Wallingford, New Mexico; Elmer S. Waring, jr., Oklahoma; Rex W. Warner, Houston; David W. Watkins, jr., Chicago; James G. Watson, Memphis; John C. Weatherwax, California; Francis B. Weller, Houston; John P. Welsh, Chester; Daniel K. Weitzenfeld, Boise; Francis M. Welch, Chicago; Harold A. Wells, Northampton; Joseph M. West, Louisville; Norman W. White, Saratoga; Robert S. Whitman, jr., Quincy; John B. Williams, jr., Cincinnati; William H. Williams, Oklahoma; Thomas C. Williamson, Nevada; Wilbur S. Wills, jr., Nevada; John V. Wilson, Pennsylvania; Gustave A. Wolf, Raleigh; Robert B. Wood, Indianapolis; Wilson G. Wright 3d, Idaho; Allan G. Wussow, Lexington; William E. Yarnall, Philadelphia; Jack C. Young, Phoenix; Raphael A. Zoeller, Idaho; John R. Zullinger, Boise.

Jean Carnahan Chosen Queen for Masonic Affair

Miss Jean G Carnahan, of 2407 Irving place northeast, last night was chosen queen of the Night of Thrills to be held June 9 at Griffith Stadium for the benefit of the Masonic and Eastern Star Home.

Miss Carnahan

During the ceremonies she will be crowned by Assistant Secretary of War Louis Johnson. Brig. Gen. Albert L. Cox, commander of the District National Guard, will be grand marshal of the Masonic parade, which will precede a 25-ring circus.

Court members selected last night were Miss Bettie White, 3722 Jocelyn street northwest, maid of honor; Misses Ruth MacKenzie, 533 Colorado avenue northwest; Betty Scott, 4418 Fourteenth street northeast; Winnifred Smith, 813 Farragut street northwest, and Nellie S. Schweister, 6435 Eighth street northwest, ladies in waiting.

U.S.S. Sacramento Takes Over Role in Salvaging Squalus

The Navy Department yesterday announced the gunboat Sacramento will relieve the U. S. S. Brooklyn of its part in the salvage operations of the submarine Squalus tomorrow and the cruiser will rejoin the fleet at San Pedro, Calif.

Enroute the Brooklyn will join the cruisers Philadelphia and Savannah at the Canal Zone. Sailing from Panama, June 9, they will arrive at San Pedro June 18.

At the same time it was announced that Cruiser Division 7 will complete a "good-will cruise" of South America tomorrow, arriving at the Canal Zone after visits to six principal Latin-American ports. Joined by the cruiser Vincennes, which has been under overhaul on the West Coast, the ships, the San Francisco, Quincy and Tuscaloosa, will sail for Norfolk, June 7.

Upon arrival at Norfolk June 13, the Vincennes will proceed to Baltimore to take part in a ceremonial re-enactment of the bombardment of Fort McHenry. The destroyers Schenck, Leary and Truxton also will take part. The Quincy will remain at Norfolk for overhaul, while the San Francisco and Tuscaloosa will base there this month.

Divers Escape Injury

Portsmouth, N. H., June 2 (AP).—Three Navy divers escaped uninjured today and a fourth was "lost" on the bottom for a time as minor mishaps marred the start of the second week of salvage operations on the Squalus.

John Sibitzky lost his footing on the vessel deck and fell 15 or 20 feet to the muddy bottom. He "floated" himself back up by shutting off his air discharge valve.

Lost for a time was R. J. Agness, who fouled his lines during the descent.

In rising to the surface, the suits of Divers Roland Fiedler and H. W. Ross filled with air at the 90-foot depth, shooting them to the top.

Miss Webster's Seniors Hear Dr. Daniel Poling

Spiritual values should receive greater emphasis in modern life and less attention should be paid to material things, Dr. Daniel Poling, national president of the Christian Endeavor Union, declared Thursday night at the nineteenth annual graduation exercises of Marjorie Webster School.

Miss Marjorie Webster presented the diplomas to the graduates. She received the certificates from the deans of the five schools, physical education, fine arts, junior college, speech and secretarial.

In the annual "Rosary of Friendship" ceremony, freshmen presented roses to the sophomores who in turn presented the flowers to the juniors who gave them to Miss Webster who handed a rose to each graduated.

The Marjorie Webster Glee Club sang at the ceremonies attended by approximately 550 parents and friends of the graduates. Dr. Walter E. Price, pastor of Northminster Church, pronounced the invocation.

Julian Colquitt Wins Reader's Digest Award

Julian H. Colquitt, of 3100 Hawthrone street, was the winner of the Reader's Digest award for scholastic achievement in 1939 at Fishburne Military School, Waynesboro, Va., it was announced by Col. Morgan H. Hudgins, the principal. Colquitt, the son of Mr. and Mrs. Joseph C. H. Colquitt, was valedictorian of his class.

Airline Soon to Start Direct D.C.-Chicago Run

A new non-stop airplane service between Washington and Chicago is soon to be started by American Airlines, it was announced yesterday. Pending approval of the non-stop schedule from the Civil Aeronautics Authority, the plane will stop at Cincinnati at 8:40 p. m. Departure from Washington is at 5:45 daily, arriving at Chicago at 9:45 p. m.

Hike to Scotland, Md.

A mile-long bank of mountain laurel, now in full bloom, will be one of the sights viewed by the Capital Hiking Club tomorrow when its members hike from Cabin John Bridge to Scotland, Md. The trail along Cabin John Run will be followed. Hikers will go by special bus from 1416 F street northwest at 10 a. m.

Funeral Services For Emil Stoll To Be Held Today

Funeral services for Emil Stoll, 66, retired mining engineer who was killed Tuesday by a train at Grafton, Ohio, will be held at 1:30 p. m. today at Huntemann's funeral chapel, 5732 Georgia avenue northwest, with burial in Prospect Hill Cemetery.

Mr. Stoll had been a resident of Washington since 1915. He lived here with his son, Harold Stoll, 7604 Fourteenth street northwest. He retired in 1919.

Besides his son he leaves a daughter in Grafton, Mrs. Charlotte Bellis, whom he was visiting at the time of the accident; another daughter, Mrs. Effie Helen Newman; two sisters, Mrs. Laura Murphy, this city, and Mrs. Clara Kerkhof, Hackensack, N. J.; a brother, Frederick Stoll, Dunbar, Pa., and two grandchildren.

Auto Refrigerator Door Slams; Milkman Dies

New York, June 2 (AP).—Unnoticed by thousands of passersby a milk truck stood for hours at a busy corner in Brooklyn until early today when the door of the refrigerator compartment was opened. On the floor was the body of Louis Bolter, 35, suffocated or frozen to death.

Police said the driver evidently had been imprisoned when the door slammed. There was a hole in the door, but Bolter probably forgot it in his terror.

Vital Statistics

Births

Persons and Esther Morgan, boy.
Alexander and Mary Burch, boy.
John and Mary Lane, boy.
George and Rita Davis, girl.
Lee and Minnie Dickinson, girl.
Charles and Doris Tansill, boy.
Oscar and Lucille Felker, boy.
William and Marguerite Hampton, boy.
Bernard and Ethel Bauserman, girl.
Basel and Florence Lloyd, girl.
Gerard and Catherine Guyther, girl.
James and Mabel Cornwell, girl.
John and Audrey Oliphant, boy.
Clifford and Helen Allen, boy.
Thomas and Clara Leonard, girl.
Charles and Jean Haig, girl.
Samuel and Blanche Snider, boy.
Arnie and Isabelle Solem, boy.
James and Lillian Harvey, boy.
John and Julia Murphy, boy.
James and Helen Wagner, girl.
Allen and Mae McIntyre, girl.
Samuel and Margaret Jenkins, girl.
William and Jeanette Smith, boy.
Charlie and Jesse LaGrand, girl.
James and Louise Williams, girl.
Leon and Eva Collins, boy.
Walter and Emma Conway, boy.
James and Nancy Buckner, boy.
Elmer and Quester Dunbar, boy.
John and Virginia Simerson, girl.
Willis and Elizabeth Stallings, girl.
Bertram and Margaret Anderson, girl.
Charles and Ruby Brown, girl.
Taft and Pauline Green, girl.
Walter and Geneve Gaskins, boy.
Albert and Elenora Pells, boy.
James and Annie Featherstone, boy.
Harry and Martha Willis, boy.
Nathaniel and Dorothy Francis, girl.
Dennette and Phyllis Harrod, girl.
John and Carrie Tolson, girl.

Deaths

Lottie Taylor, 83, Gallinger Hospl.
Lyda Maltman, 81, 3509 Chevy Chase Parkway.
Mary Brinkley, 77, 110 M st. se.
Charles F. Uppercue, 72, 7533 12th st. nw.
William C. Rowe, 71, 309 Tenn. ave. ne.
Annie L. Clifford, 70, 3347 18th st. nw.
Garrett A. Sullivan, 67, 1309 Holly st. nw.
Catherine C. Lynch, 61, 501 Nicholson st. nw.
John J. Rourke, 61, Georgetown Hospl.
Llewellyn J. Goode, 43, Emergency Hospl.
Yetta Lauch, 50, 3606 4th st. nw.
Robert Walker, 49, U. S. Soldiers Home Hospl.
Catherine M. Grissett, 27, Columbia Hospl.
Alfred C. DiNena, jr., 5, 1286 Holbrook terrace ne.
Mary Doye, 75, 220 H st. ne.
Thomas Ferguson, 70, Freedmen's Hospl.
Mary Gant, 63, Gallinger Hospl.
Frank Sewell, 59, St. Eliz. Hospl.
Herbert Smith, 41, Gallinger Hospl.
Fleming Hackney, 36, Gallinger Hospl.

Applications for Marriage Licenses

Reuben Spellman, 29, of 4621 Ninth street northwest, and Gladys B. Noon, 21, of 2037 H street northwest. The Rev. Z. Green.

Martin Francis Foley, 29, of 3531 O street northwest, and Olive Francis Copperthite, 30, of 2017 Kunlaw road northwest. The Rev. Charles H. Rohleder.

Beverly M. Thomas, 28, of 4402 Jenifer street, and Sallie Mary Wood, 28, of 1860 Mintwood place. The Rev. Kenneth Lyons.

Walter Hunt Wood, 23, of 213 Varnum street northwest, and Catherine Louise McClain, 21, of 36 U street northwest. The Rev. Louis W. Albert.

Edward Oscar Barnes, 24, of 608 Rolling road, Chevy Chase, and Alice Jean Blanchard, 23, of 3714 Windom place northwest. The Rev. Thomas G. Smyth.

John F. C. Huber, 39, Baltimore, and Emma Eleanor Gerber, 33, same city. The Rev. Charles Enders.

Bernhardt Warner Poole, 23, of 608 Ninth street southeast, and Frances Rebessa Dameron, 18, of 605 Minnesota avenue northeast. Judge Robert E. Mattingly.

Alfred DiPietro, 25, Baltimore, and Gladys Hooker, 16, same city. The Rev. J. C. Ball.

Dr. Cleo Augustus Brall, 29, of 3814 Warren street northwest, and Esther Eleanor Westergren, 31, of 2008 Sixteenth street northwest. The Rev. Frank E. Johnston, jr.

Floyd Harry Ingalls, 45, of 3526 Thirteenth street northwest, and Hesal D. Goff, 32, of 3524 Thirteenth street northwest. The Rev. R. H. Miller.

Fook Sang Moy, 39, of 620 H street northwest, and Edith L. Yan, 24, of 407 Delafield place northwest. The Rev. Thomas B. Dade.

William Perry Foreman, 20, of 81-D Twenty-sixth street northwest, and Muriel Theresa Lomax, 18, of 3621 N street northwest. The Rev. James L. Pinn.

John Daniel McGilvery, 21, of 1726 Seventh street northwest, and Ethel Henton, 18, of 1629 Fourth street northwest. The Rev. C. T. Murray.

When Faced With Bereavement

The Gawlers Invite You to Have the Services in their New and Finer Establishment, Without Extra Cost

MANY families, with beautiful homes of their own, approve our unusual facilities. Having the services here frees one's home of all sad reminders, and makes everything easier.

You, of course, pay nothing extra for the prestige of a distinguished Gawler service—let this record of 1,000 consecutive services (as selected by past patrons) be your guide:

75 Services Cost less than	$150
132 Services Cost between	$151 and $250
225 Services Cost between	$251 and $350
267 Services Cost between	$351 and $500
140 Services Cost between	$501 and $600
127 Services Cost between	$601 and $900
34 Services Cost more than	$900

WAR VETERANS' FUNERAL ALLOWANCE:

The personal assistance we render (without charge) in securing Government allowance assures prompt payment

A Washington Institution Since 1850

Joseph GAWLER'S Sons

Cremations • *Lady Assistant (Reg. Nurse)*

Alfred B. Gawler, Joseph H. Gawler — William A. Gawler, Walter A. Gawler

1750-58 Penna. Ave. N.W. NAtional 5512

Just West of the White House

Archibald Speer, D. C. Native, Dies

Archibald A. Speer, a native of Washington and for the last 15 years a resident of Loudoun County, Va., died yesterday at the home of his son, James A. Speer, in Purcellville, Va., in his ninetieth year.

The son of Dr. Alex and Mrs. Maria Coyle Speer, he was educated at the old Emerson Institute on Fourteenth street, and at Princeton University. He was engaged in the manufacture of lumber products in Pennsylvania and West Virginia until his retirement 15 years ago.

He leaves his wife, Mrs. Mary Switzer Mead Speer; two other sons, Alexander Speer, of Alexandria, Va., acting director of the power division, Public Works Administration, and Fitzhugh Coyle Spear, of New York, and a daughter, Mrs. Junius L. Powell, New York.

DIED

CONWAY, MISS M. E. On Friday, June 2, 1939, at 1423 R street northwest, apartment 43, MISS M. E. CONWAY. Remains resting at W. W. Chambers Co. funeral home, 1400 Chapin st. nw. Funeral services and interment family cemetery, Spotsylvania County, Va.

DEL ROSARIO, NEUMERIANO MIRASOL. On Wednesday, May 31, 1939, NEUMERIANO MIRASOL DEL ROSARIO, of 518 Jefferson ave., Riverdale, Md., the beloved husband of Dorothy Del Rosario. Funeral from 87 Carroll ave., Hyattsville, Md., on Monday, June 5, at 2 p. m. Interment Fort Lincoln Cemetery. Services by the Chambers Suburban funeral home.

FRYE, ALICE MAY. On Thursday, June 1, 1939, at her residence, 642 Hamilton st. nw., ALICE MAY FRYE, wife of Daniel E. Frye. She also is survived by five sisters and six brothers. Remains resting at W. W. Chambers Co. funeral home, 1400 Chapin st. nw. Funeral services at the Reformed Church, Lovettsville, Va., on Sunday, June 4, at 2:30 p. m. Interment Union Cemetery.

GRISETT, MAY C. On Thursday, June 1, 1939, MAY C. GRISETT, beloved wife of Thomas J. Grisett, mother of Alvin T. and Robert G. Grisett and daughter of Georgia A. Greene. Services at her late residence, 413 9th st. sw., on Saturday, June 3, at 2 p. m. Relatives and friends invited. Interment Fort Lincoln Cemetery. Services by W. W. Chambers Co. Southeast funeral home.

HOWELL, HERBERT H. Suddenly, on Wednesday, May 31, 1939, at his home, Dark Acres, Herndon, Va., HERBERT H. HOWELL, the beloved husband of Irene Patterson Howell. Funeral services on Saturday, June 3, at 2:30 p. m., at his late home. Interment Herndon, Va.

JACOBY, WILLIAM I. On Thursday, June 1, 1939, at his residence, 219 Rhode Island ave. ne., WILLIAM I. JACOBY, beloved husband of Rose F. Jacoby and father of Geraldine V. Walsh. Funeral services at the above address on Saturday, June 3, at 2 p. m.

JOHNSON, ELLEN. On Tuesday, May 30, 1939, ELLEN JOHNSON, the beloved wife of Claude L. Johnson and mother of Daniel S. Walker, Clara B. Van Duzer, Elise M. Carnell and Mildred L. Maddox. Services at the Chambers funeral home, 517 Eleventh st. se., on Saturday, June 3, at 11 a. m. Relatives and friends invited. Interment Addison Chapel.

LEWIS, HETTIE M. On Friday, June 2, 1939, at her residence, 646 South Carolina ave. se., HETTIE M. LEWIS (nee Whitemore), beloved wife of the late William C. Lewis and mother of Alice W. Gray. Funeral notice later.

LUDLOW, MARY B. On Friday, June 2, 1939, MARY B. LUDLOW, wife of the late Walter W. Ludlow and mother of Mrs. Phebe Carter and Jerome M. Ludlow, of Trenton, N. J. Remains resting at W. W. Chambers Co. funeral home, 1400 Chapin st. nw. Mass at Holy Trinity Church, 36th and O sts. nw., on Monday, June 5, at 9 a. m.

McGOWAN, SAMUEL T. Suddenly, on Thursday, June 1, 1939, at his residence, 511 7th st. se., SAMUEL T. McGOWAN, formerly of Georgetown, D. C., beloved son of the late M. A. and Catherine McGowan. Funeral from the James T. Clements Sons funeral home, 1241 Wisconsin ave. nw., on Monday, June 5, at 8:15 a. m. Mass will be said at St. Peter's Church, 2d and C sts. se., at 9 a. m. Interment private.

MURRAY, ROSE E. On Friday, June 2, 1939, at her residence, 908 Longfellow st. nw., ROSE E. MURRAY (nee Sweeney), beloved wife of Timothy Murray. Notice of funeral later.

SIBLEY, IDA MAY. On Friday, June 2, 1939, at her residence, 4439 Harrison st. nw., IDA MAY SIBLEY, beloved sister of Mrs. Charles Boyle, Mrs. H. E. Galleher and Mr. J. A. Sibley, of New York. Funeral from W. W. Chambers Co. funeral home, 1400 Chapin st. nw., on Monday, June 5, at 10 a. m. Interment Glenwood Cemetery.

SMITH, BLANCHE ATKINSON. On Thursday, June 1, 1939, after long illness, at her residence, 2101 New Hampshire ave. nw., BLANCHE ATKINSON SMITH. Remains resting at the Lee funeral home, 4th st. and Mass. ave. ne. Services and interment Macksburg, Ohio.

WALDECKER, UDO BERNARD. On Thursday, June 1, 1939, at Sibley Hospital, UDO BERNARD WALDECKER, 3006 Cedar st., Mount Rainier, Md., beloved husband of Lillian C. Waldecker and father of Mrs. Grace A. Bartlett, Mrs. Margaret E. Rowell, Charles, William and Robert Waldecker. Funeral services at the S. H. Hines Co. funeral home, 2901 14th st. nw., on Monday, June 5, at 10 a. m. Interment Fort Lincoln Cemetery.

CEMETERY LOTS

WASHINGTON MEMORIAL PARK, MD. 321-322—SIX GRAVES, EACH LOT $500 EACH. J. C. WALLACE, WI. 3379-W.

FUNERAL DESIGNS.

Geo. C. Shaffer. 900 14th St. N.W. Phone NA. 0106. Expressive Floral Tributes. Moderate Prices. Open evenings and Sundays.

GUDE BROS. CO., Florists 1212 F St. N.W. NAtional 4276.

FUNERAL DIRECTORS

J. WILLIAM LEE'S SONS CO. FUNERAL DIRECTORS. CREMATORIUM 4th and Mass. Ave. N.E. LI. 5200.

DIED

WILBER, HILARY L. On Friday, June 2, 1939, at his residence, 1416 E st. ne., HILARY L. WILBER, the beloved husband of Margaret A. Wilber and father of Mrs. Lucille E. O'Bryhim, Mrs. Katie M. Whitley, of Bessemer, Ala., and Hilary E. Wilber, of Baltimore, Md., and Mrs. Margaret A. Homan. Remains resting at the above residence until Monday, June 5, at 1:30 p. m. Funeral services will be held at the Kendall Baptist Church, 202 9th st. sw., at 2 p. m. Relatives and friends are invited. Interment Cedar Hill Cemetery.

—Deaths—

Announcements of Services by Chambers.

Deceased.	Undertaker.
Del Rosario, Neumeriano M.	W. W. Chambers Co.
Grisett, May C.	W. W. Chambers Co.
Johnson, Ellen	W. W. Chambers Co.
Frye, Alice May	W. W. Chambers Co.
Sibley, Ida May	W. W. Chambers Co.
Ludlow, Mary B.	W. W. Chambers Co.
Conway, Miss M. E.	W. W. Chambers Co.

Legal Notices

SAM HOUSTON, Attorney. 516 Investment Bldg.

IN THE DISTRICT COURT OF THE United States for the District of Columbia. Kate M. Stone, 3519 Tenth street northwest, Washington, D. C., plaintiff, vs. Bertram E. Stone, alias Bert E. Stone, care of Seversky Aircraft Corporation, Farmingdale, Nassau County, Long Island, N. Y., or P. O. Box 176, Farmingdale, Nassau County, Long Island, N. Y., defendant. No. 2513, Civil Action. The object of this suit is to obtain an annulment of the marriage of the plaintiff to Bertram E. Stone, alias Bert E. Stone, defendant herein. On motion of the plaintiff, it is this 26th day of May, 1939, ordered that the defendant, Bertram E. Stone, alias Bert E. Stone, cause his appearance to be entered herein on or before the fortieth day, exclusive of Sundays and legal holidays, occurring after the day of the first publication of this order; otherwise the cause will be proceeded with as in case of default. Provided, a copy of this order be published once a week for three successive weeks in the Washington Law Reporter and The Washington Post before said day. JOSEPH W. COX, Justice. Attest: (Seal.) CHARLES E. STEWART, Clerk. By JOHN O. BOWEN, Assistant Clerk. 27,3,10

LEO A. WALSHE, Attorney. 1107 Eye Street Northwest.

DISTRICT COURT OF THE UNITED States for the District of Columbia, holding Probate Court. No. 55023, Administration. This is to give notice that the subscriber, of the State of Maryland, has obtained from the Probate Court of the District of Columbia letters testamentary on the estate of Mary C. Adams, late of the District of Columbia, deceased. All persons having claims against the deceased are hereby warned to exhibit the same, with the vouchers thereof, legally authenticated, to the subscriber, on or before the 31ST DAY OF MAY, A. D. 1940; otherwise they may by law be excluded from all benefit of said estate. Given under my hand this 31st day of May, 1939. LEO A. WALSHE, 1107 Eye street northwest. Attest: (Seal.) THEODORE COGSWELL, Register of Wills for the District of Columbia, Clerk of the Probate Court. 3,10,17

JESSE LEE HALL, Attorney. Columbian Building.

IN THE DISTRICT COURT OF THE United States for the District of Columbia, holding a Probate Court. In re Estate of Samuel Reese Campbell, deceased. Administration No. 48979. Order nisi. Jesse Lee Hall, administrator of the estate of Samuel Reese Campbell, deceased, having reported to the court that, pursuant to decree passed in the above-entitled cause, he has sold said decedent's real estate, to wit: Lots 239, 801 and 860 in square 5800, improved by premises 2233 Mount View place southeast in the City of Washington, District of Columbia, more fully described in said report to the court of offer of sale, for the sum of Forty-two Hundred Fifty Dollars ($4,250), free and clear of all existing encumbrances, under the terms and conditions set forth in said report, it is by this court this 31st day of May, 1939, adjudged, ordered and decreed that the said sale be and it is hereby ratified and confirmed by the court, unless cause to the contrary be shown on or before the 13th day of June, 1939, provided a copy of this order be published once in the Washington Law Reporter and once in The Washington Post at least ten days prior to said last-mentioned date. PEYTON GORDON, Justice. Attest: (Seal.) THEODORE COGSWELL, Register of Wills for the District of Columbia, Clerk of the Probate Court.

SIMON HIRSHMAN, Attorney. Woodward Bldg.

IN THE DISTRICT COURT OF THE United States for the District of Columbia, holding Probate Court. In re Estate of Ida V. Cissel, deceased. Administration No. 52504. Order nisi. William P. Cissel, administrator c. t. a., of the estate of Ida V. Cissel, deceased, having reported to the Court that pursuant to decree passed in the above entitled cause, he had sold said decedent's real estate, to-wit: Lot 802, in Square 4321, improved by premises No. 3206 Vista Street, Northeast, in the District of Columbia, more fully described in said report to E. M. Martin, for the sum of $3,500.00, subject to a real estate commission of $175.00 to J. E. Fowler, and subject to other terms and conditions set forth in said report, it is by the Court this 31st day of May, 1939, adjudged, ordered and decreed, that the said sale be ratified and confirmed unless cause to the contrary be shown before 19TH DAY OF JUNE, 1939, provided that, prior to said last mentioned date, this order be published in three successive issues of The Washington Post, and once in the Washington Law Reporter, at least ten days prior to the date fixed in the order. PEYTON GORDON, Justice. Attest: (Seal.) THEODORE COGSWELL, Register of Wills for the District of Columbia, Clerk of the Probate Court. 3,4,5

WHITEFORD, MARSHALL, HART and CARMODY, Attorneys. 815 15th St. N.W.

IN THE DISTRICT COURT OF THE United States for the District of Columbia, holding Probate Court. In re estate of John C. Weedon, deceased. Administration No. 40539. Order nisi on report of private sale. Simon Bube, executor of the estate of John C. Weedon, deceased, having reported to the Court a private offer of Miriam Miller to purchase certain real estate belonging to the estate of said decedent, namely Lots 149 to 153, both inclusive, in Square 3265, being premises known as Nos. 5930, 5926, 5924, 5920 and 5918 Fourth Street, Northwest, in the City of Washington, District of Columbia, for the sum of twenty-nine thousand dollars ($29,000.00), all cash, it is by the Court this 31st day of May, 1939, ordered that the offer aforesaid be and hereby is approved unless cause to the contrary be shown on or before the 13TH DAY OF JUNE, 1939, provided a copy of this order be published once in the Washington Law Reporter and once in The Washington Post at least ten days before said day. PEYTON GORDON, Justice. Attest: (Seal.) THEODORE COGSWELL, Register of Wills for the District of Columbia, Clerk of the Probate Court.

JOHN SUMNER WOOD, Attorney. Investment Building.

DISTRICT COURT OF THE UNITED States for the District of Columbia, holding Probate Court. No. 55031, Administration. This is to give notice that the subscribers, of the State of Maryland and the District of Columbia, respectively, have obtained from the Probate Court of the District of Columbia letters testamentary on the estate of DeWitt C. Chadwick, otherwise DeWitt Clinton Chadwick, late of the District of Columbia, deceased. All persons having claims against the deceased are hereby warned to exhibit the same, with the vouchers thereof, legally authenticated, to the subscribers, on or before the 26TH DAY OF MAY, A. D. 1940; otherwise they may by law be excluded from all benefit of said estate. Given under our hands this 26th day of May, 1939. JOHN SUMNER WOOD, Investment Building; JUDSON WRILEY JACOBS, 926 Fifteenth street northwest. Attest: (Seal.) THEODORE COGSWELL, Register of Wills for the District of Columbia, Clerk of the Probate oCurt. 3,10,17

WM. MAZO, Attorney. 631 E Street Northwest.

IN THE DISTRICT COURT OF THE United States for the District of Columbia. Pauline S. Leonard, as next friend, 1106 Eighteenth street northwest, Washington, D. C., plaintiff, vs. Irvin Malcolm Rothenburg, minor, United States Naval Hospital School Corps, Norfolk Naval Hospital, Portsmouth, Va., and Shirley Ann Rothenburg, minor, 1106 Eighteenth street northwest, Washington, D. C., defendants. Civil Action No. 2403. Order nisi. Paul S. Leonard, trustee, having reported the sale of the following described property: Lot 20 in Albert B. Hine's subdivision in Square No. 83, as per plat recorded in the Office of the Surveyor of the District of Columbia in Liber 18 at folio 164, and improved by dwelling known as No. 2145 D street northwest, Washington, D. C., to the United States Government for the sum of Forty-one hundred ($4,100.00) Dollars, subject to the payment of brokers' commission of $205 and to all title, settlement and conveyancing charges, it is this 2d day of June, 1939, ordered that the said sale be ratified and confirmed by the Court unless cause be shown to the contrary before the 14TH DAY OF JUNE, 1939, provided a copy of this order be published once in the Washington Law Reporter and once in The Washington Post at least ten (10) days before said date. And it is further ordered that all orders heretofore passed in the said cause be and they are hereby ratified and confirmed. O. R. LUHRING, Justice. A true copy. Test: (Seal.) CHARLES E. STEWART, Clerk. By JOHN O. BOWEN, Assistant Clerk.

Legal Notices

E. F. BROOKS, Attorney.

DISTRICT COURT OF THE UNITED States for the District of Columbia, holding Probate Court. No. 55058, Administration. This is to give notice that the subscriber of the District of Columbia has obtained from the Probate Court of the District of Columbia letters testamentary on the estate of Martha E. Davidson, late of the District of Columbia, deceased. All persons having claims against the deceased are hereby warned to exhibit the same, with the vouchers thereof, legally authenticated, to the subscriber on or before the 17th DAY OF MAY, A. D. 1940; otherwise they may by law be excluded from all benefit of said estate. Given under its hand this 23rd day of May, 1939. THE RIGGS NATIONAL BANK OF WASHINGTON, D. C. by SIDNEY F. TALIAFERRO, Vice President and Trust Officer. Attest: (Seal.) THEODORE COGSWELL, Register of Wills for the District of Columbia, Clerk of the Probate Court. 27,3,10

PEELLE, LESH, DRAIN & BARNARD, Attorneys. 1422 F Street Northwest.

DISTRICT COURT OF THE UNITED States for the District of Columbia, holding Probate Court. Estate of Harriet Etta Glascoe, also known as Harriet Etta Glasgow, deceased. No. 54972, Administration Docket 117. Application having been made herein for probate of the last will and testament of the said deceased, and for letters testamentary on said estate, by Stanton C. Peelle, jr., it is ordered this 18th day of May, A. D. 1939, that the unknown heirs at law and next of kin of Harriet Etta Glascoe, also known as Harriet Etta Glasgow, deceased, and all others concerned, appear in said court on MONDAY, the 26th day of June, A. D. 1939, at 10 o'clock a. m., to show cause why such application should not be granted. Let notice hereof be published in the Washington Law Reporter and The Washington Post, once in each of three successive weeks before the return day herein mentioned, the first publication to be not less than thirty days before said return day. Witness the Honorable ALFRED A. WHEAT, Chief Justice of said Court, this 18th day of May, A. D. 1939. Attest: (Seal.) VICTOR S. MERSCH, Deputy Register of Wills for the District of Columbia, Clerk of the Probate Court. 20,27,3

T. STANLEY HOLLAND, Attorney.

DISTRICT COURT OF THE UNITED States for the District of Columbia, holding Probate Court. No. 54967, Administration. This is to give notice that the subscriber of the District of Columbia has obtained from the Probate Court of the District of Columbia letters testamentary on the estate of Minna H. Brakhagen, late of the District of Columbia, deceased. All persons having claims against the deceased are hereby warned to exhibit the same, with the vouchers thereof, legally authenticated, to the subscriber, on or before the 17th DAY OF MAY, A. D. 1940; otherwise they may by law be excluded from all benefit of said estate. Given under my hand this 23rd day of May, 1939. AMERICAN SECURITY AND TRUST COMPANY. By EARL G. JONSCHER, Assistant Trust Officer, Executor Estate of MINNA H. BRAKHAGEN, Deceased. Attest: (Seal.) THEODORE COGSWELL, Register of Wills for the District of Columbia, Clerk of the Probate Court. 27,3,10.

ROBERT F. COGSWELL, Attorney. Hibbs Building.

DISTRICT COURT OF THE UNITED States for the District of Columbia, holding Probate Court. No. 55014, Administration. This is to give notice that the subscribers, of the State of Pennsylvania, have obtained from the Probate Court of the District of Columbia letters testamentary on the estate of Mary Roche Johnson, also known as Mary R. Johnson, late of the District of Columbia, deceased. All persons having claims against the deceased are hereby warned to exhibit the same, with the vouchers thereof, legally authenticated, to the subscribers, on or before the 22ND DAY OF MAY, A. D. 1940; otherwise they may by law be excluded from all benefit of said estate. Given under our hands this 22d day of May, 1939. GIRARD TRUST COMPANY, Broad and Chestnut streets, Philadelphia, Pa. GILBERT L. BISHOP, Jr., Vice President. ALBERT A. JACKSON, Broad and Chestnut streets, Philadelphia, Pa. Attest: (Seal.) THEODORE COGSWELL, Register of Wills for the District of Columbia, Clerk of the Probate Court. 27,3,10

PAUL F. HANNAH, Attorney. American Security Building.

DISTRICT COURT OF THE UNITED States for the District of Columbia, holding Probate Court. No. 54795, Administration. This is to give notice that the subscriber, of the State of Massachusetts, has obtained from the Probate Court of the District of Columbia letters testamentary on the estate of Florence Eastman Packer, late of the District of Columbia, deceased. All persons having claims against the deceased are hereby warned to exhibit the same with the vouchers thereof, legally authenticated, to the subscriber, on or before the 18TH DAY OF MAY, A. D. 1940; otherwise they may by law be excluded from all benefit of said estate. Given under my hand this 18th day of May, 1939. HAROLD E. BLANCHARD, Norman street, Marblehead, Mass. Attest: (Seal.) THEODORE COGSWELL, Register of Wills for the District of Columbia, Clerk of the Probate Court. 27,3,10

ELIZABETH M. COX, Attorney. 400 Southern Building.

DISTRICT COURT OF THE UNITED States for the District of Columbia, holding Probate Court. No. 54952, Administration. This is to give notice that the subscribers, of the State of Michigan, have obtained from the Probate Court of the District of Columbia ancillary letters testamentary on the estate of Jennie H. Dwight, late of the State of Michigan, deceased. All persons having claims against the deceased are hereby warned to exhibit the same, with the vouchers thereof, legally authenticated, to the subscribers on or before the 12TH DAY OF MAY, A. D. 1940; otherwise they may by law be excluded from all benefit of said estate. Given under our hands this 12th day of May, 1939. SAMUEL HAROLD DWIGHT, 240 Beal street, East Lansing, Mich. ALBERT C. DWIGHT, 508 George street, Decatur, Mich. Attest: (Seal.) THEODORE COGSWELL, Register of Wills for the District of Columbia, Clerk of the Probate Court. 20,27,3

R. E. LYNCH, Attorney. Shoreham Building.

DISTRICT COURT OF THE UNITED States for the District of Columbia, holding Probate Court. No. 54978, Administration. This is to give notice that the subscriber, of the District of Columbia, has obtained from the Probate Court of the District of Columbia letters of administration c. t. a. on the estate of Walter R. Fisher, late of the District of Columbia, deceased. All persons having claims against the deceased are hereby warned to exhibit the same with the vouchers thereof, legally authenticated, to the subscriber, on or before the 11TH DAY OF MAY, A. D. 1940; otherwise they may by law be excluded from all benefit of said estate. Given under my hand this 11th day of May, 1939. JIMMYE B. FISHER, 6113 Fourteenth street northwest. Attest: (Seal.) THEODORE COGSWELL, Register of Wills for the District of Columbia, Clerk of the Probate Court. 20,27,3

CHARLES V. KOONS, Attorney. 1331 G Street Northwest.

DISTRICT COURT OF THE UNITED States for the District of Columbia, holding Probate Court. No. 54998 Administration. This is to give notice that the subscriber, of the District of Columbia, has obtained from the Probate Court of the District of Columbia letters of administration on the estate of Frank Richardson, also known as Frank H. Richardson, late of the District of Columbia, deceased. All persons having claims against the deceased are hereby warned to exhibit the same, with the vouchers thereof, legally authenticated, to the subscriber, on or before the 10TH DAY OF MAY, A. D. 1940; otherwise they may by law be excluded from all benefit of said estate. Given under my hand this 15th day of May, 1939. BETTY RICHARDSON, 320 Seventeenth place northeast. Attest: (Seal.) THEODORE COGSWELL, Register of Wills for the District of Columbia, Clerk of the Probate Court. 20,27,3

WILSON L. TOWNSEND, Attorney. Investment Bldg.

DISTRICT COURT OF THE UNITED States for the District of Columbia, holding Probate Court. No. 55010, Administration. This is to give notice that the subscriber, of the State of Maryland, has obtained from the Probate Court of the District of Columbia, letters testamentary on the estate of Sarah Ellison Newman, late of the District of Columbia, deceased. All persons having claims against the deceased are hereby warned to exhibit the same, with the vouchers thereof, legally authenticated, to the subscriber, on or before the 11th day of May, A. D. 1940; otherwise they may by law be excluded from all benefit of said estate. Given under my hand this 11th day of May, 1939. CLIFFORD E. WALLER, 1103 West Highland Drive, Silver Spring, Maryland. Attest: (Seal) THEODORE COGSWELL, Register of Wills for the District of Columbia, Clerk of the Probate Court. 20,27,3

WALTER M. BASTIAN, Attorney. National Press Building.

DISTRICT COURT OF THE UNITED States for the District of Columbia, holding Probate Court. No. 54748, Administration. This is to give notice that the subscriber, of the District of Columbia, has obtained from the Probate Court of the District of Columbia letters testamentary on the estate of Robert W. Wilson, late of the District of Columbia, deceased. All persons having claims against the deceased are hereby warned to exhibit the same, with the vouchers thereof, legally authenticated, to the subscriber on or before the 15TH DAY OF MAY, A. D. 1940; otherwise they may by law be excluded from all benefit of said estate. Given under my hand this 15th day of May, 1939. ROBERT EDWARD WILSON, 3548 Warder street northwest. Attest: (Seal.) THEODORE COGSWELL, Register of Wills for the District of Columbia, Clerk of the Probate Court. 20,27,3

Legal Notices

LEO P. HARLOW & MARSHALL H. LYNN, Attorneys. 1331 G St. N.W.

DISTRICT COURT OF THE UNITED States for the District of Columbia, holding a Probate Court. Estate of Agnes C. Robinson, deceased. No. 54473. Administration Docket 116. Application having been made herein for probate of the last will and testament of said deceased, and for letters testamentary on said estate, by the National Savings and Trust Company, it is ordered this 24th day of May, A. D., 1939, that Mrs. Katharine Nolan Smith, Elizabeth L. Porcher, Francis Peyre Porcher, Walter Peyre Porcher, 3d, an infant, and Kate K. Porcher, custodian of Walter Peyre Porcher, 3d; Charles Old, William W. Old, Jacob W. Old, Mrs. Pattie Old Ribble, Mary Enders Old, Meriwether Fry Old, Wickham Old, John P. Adams, Mrs. Alice Carpender Hall, Charles J. Carpender, Edwin H. Carpender, Moncure C. Carpender and Sydney Bleecker Carpender, and the unknown heirs at law and next to kin of Agnes C. Robinson, deceased, and all others concerned, appear in said court on MONDAY, the 3d day of July, A. D. 1939 at 10 o'clock a. m., to show cause why such application should not be granted. Let notice hereof be published in the Washington Law Reporter and The Washington Post newspaper, once in each of three successive weeks before the return day herein mentioned, the first publication to be not less than thirty days before said return day. Witness, the HONORABLE ALFRED A. WHEAT, Chief Justice of said Court, this 24th day of May, A. D. 1939. Attest: (Seal) MELVIN J. MARQUES, Deputy Register of Wills for the District of Columbia, Clerk of the Probate Court. 27,3,10

PETER F. SNYDER, FREDERICK SCHWERTNER, Attorneys, National Press Bldg.

DISTRICT COURT OF THE UNITED States for the District of Columbia, holding Probate Court. Estate of Lena Kruger, deceased, also known as Lena S. Kruger, Lena Sophie Kruger and Caroline S. Kruger. No. 54531. Administration Docket 117. Application having been made herein for probate of the last will and testament of said deceased, and for letters of administration c. t. a. on said estate by Ruth Elizabeth Kruger, it is ordered this 15th day of May, A. D. 1939, that F. P. Jeroloman, of 572 W. 173rd St. (or 571 West 168th St.), New York City, N. Y., all of the unknown next of kin and heirs at law of said decedent and all others concerned, appear in said court on MONDAY, the 26th day of June, A. D. 1939, at 10 o'clock a. m., to show cause why such application should not be granted. Let notice hereof be published in the Washington Law Reporter and The Washington Post once in each of three successive weeks before the return day herein mentioned, the first publication to be not less than thirty days before said reurn day. Witness, the Honorable ALFRED A. WHEAT, Chief Justice of said Court, this 15th day of May, A. D. 1939. Attest: (Seal.) VICTOR S. MERSCH, Deputy Register of Wills for the District of Columbia, Clerk of the Probate Court. 20,27,3

HARRY W. VAN DYKE, Attorney. Woodward Bldg.

DISTRICT COURT OF THE UNITED States for the District of Columbia, holding Probate Court. No. 53398, Administration. This is to give notice that the subscribers, who were by the District Court of the United States for the District of Columbia granted letters testamentary on the estate of Corinne B. Smith, deceased, have, with the approval of the District Court of the United States for the District of Columbia, holding a Probate Court appointed FRIDAY, the 30th day of June, 1939, at 10 o'clock a. m., as the time, and said Court room as the place, for making payment and distribution from said estate, under the Court's direction and control, when and where all creditors and persons entitled to distributive shares or legacies, or the residue, or parts thereof, are notified to attend, in person or by agent or attorney duly authorized, with their claims against the estate properly vouched. Given under their hands this 24th day of May, 1939. NATIONAL SAVINGS AND TRUST COMPANY and HARRY W. VAN DYKE. By HARRY W. VAN DYKE, Attorney. Attest: (Seal.) MELVIN J. MARQUES, Deputy Register of Wills for the District of Columbia, Clerk of the Probate Court. 27,3,10.

HENRY W. SOHON, Attorney. Union Trust Bldg.

DISTRICT COURT OF THE UNITED States for the District of Columbia, holding a Probate Court. Estate of Philomena R. Joyce, deceased. No. 55006, Administration Docket 118. Application having been made herein for probate of the last will and testament of said deceased, and for letters testamentary on said estate, by Henry W. Sohon, it is ordered this 20th day of May, A. D. 1939, that Joan Fisher, Mabel Carruthers, Joyce Butts, John Doon Fisher, a minor, and Hilda Doon Fisher, his custodian, and all others concerned, appear in said Court on MONDAY, the 3rd day of July, A. D. 1939, at 10 o'clock A. M., to show cause why such application should not be granted. Let notice hereof be published in the Washington Law Reporter and Washington Post once in each of three successive weeks before the return day herein mentioned, the first publication to be not less than thirty days before said return day. Witness, the Honorable ALFRED A. WHEAT, Chief Justice of said Court, this 20th day of May, A. D. 1939. Attest: (Seal.) THEODORE COGSWELL, Register of Wills for the District of Columbia, Clerk of the Probate Court. 27,3,10.

RICHARD A. FORD and WILLIAM E. CAREY, Jr., Attorneys.

DISTRICT COURT OF THE UNITED States for the District of Columbia, holding Probate Court. No. 55045, Administration. This is to give notice that the subscriber, of the District of Columbia, has obtained from the Probate Court of the District of Columbia letters of administration on the estate of Annie R. Hunter, late of the District of Columbia, deceased. All persons having claims against the deceased are hereby warned to exhibit the same, with the vouchers thereof, legally authenticated, to the subscriber, on or before the 18TH DAY OF MAY, A. D. 1940; otherwise they may by law be excluded from all benefit of said estate. Given under my hand this 18th day of May, 1939. WILLIAM L. MASON, 1610 Monroe street northeast. Attest: (Seal.) VICTOR S. MERSCH, Deputy Register of Wills for the District of Columbia, Clerk of the Probate Court. 27,3,10

BRUCE BAIRD, Attorney.

DISTRICT COURT OF THE UNITED States for the District of Columbia, holding Probate Court. No. 54713, Administration. This is to give notice that the subscriber, of the District of Columbia, has obtained from the Probate Court of the District of Columbia letters testamentary on the estate of Henry C. Miller, late of the District of Columbia, deceased. All persons having claims against the deceased are hereby warned to exhibit the same, with the vouchers, thereof, legally authenticated, to the subscriber, on or before the 10TH DAY OF MAY, A. D. 1940; otherwise they may by law be excluded from all benefit of said estate. Given under its hand this 16th day of May, 1939. NATIONAL SAVINGS AND TRUST COMPANY. By WILLIAM B. WILLARD, Vice President. Attest: (Seal.) THEODORE COGSWELL, Register of Wills for the District of Columbia, Clerk of the Probate Court. 20,27,3

FRANK H. LONG, Attorney. 1010 Vermont Avenue Northwest.

DISTRICT COURT OF THE UNITED States for the District of Columbia, holding Probate Court. No. 55069, Administration. This is to give notice that the subscriber, of the District of Columbia, has obtained from the Probate Court of the District of Columbia letters testamentary on the estate of William A. Thornton, late of the District of Columbia, deceased. All persons having claims against the deceased are hereby warned to exhibit the same, with the vouchers thereof, legally authenticated, to the subscriber on or before the 18TH DAY OF MAY, A. D. 1940; otherwise they may by law be excluded from all benefit of said estate. Given under my hand this 18th day of May, 1939. FRANK H. LONG, 1010 Vermont avenue northwest. Attest: (Seal.) VICTOR S. MERSCH, Deputy Register of Wills for the District of Columbia, Clerk of the Probate Court. 27,3,10

RAYMOND E. GABLE, Attorney. Bank of Commerce and Savings Building.

DISTRICT COURT OF THE UNITED States for the District of Columbia, holding Probate Court. No. 55047, Administration. This is to give notice that the subscriber, of the District of Columbia, has obtained from the Probate Court of the District of Columbia letters of administration c. t. a. on the estate of Lula Summy, late of the District of Columbia, deceased. All persons having claims against the deceased are hereby warned to exhibit the same, with the vouchers thereof, legally authenticated, to the subscriber on or before the 17TH DAY OF MAY, A. D. 1940; otherwise they may by law be excluded from all benefit of said estate. Given under my hand this 17th day of May, 1939. HENRY FAGG MORGAN, 1731 F street northwest. Attest: (Seal.) THEODORE COGSWELL, Register of Wills for the District of Columbia, Clerk of the Probate Court. 27,3,10

JAMES C. WILKES, Attorney. 1010 Vermont Ave. N.W.

DISTRICT COURT OF THE UNITED States for the District of Columbia, holding Probate Court. No. 54931, Administration. This is to give notice that the subscriber, of the District of Columbia, has obtained from the Probate Court of the District of Columbia, letters testamentary on the estate of Julia Elizabeth DeNeale, late of the District of Columbia, deceased. All persons having claims against the deceased are hereby warned to exhibit the same, with the vouchers thereof, legally authenticated, to the subscriber, on or before the 12th day of May, A. D. 1940; otherwise they may by law be excluded from all benefit of said estate. Given under by hand this 12th day of May 1939. ALBERT STANLEY DENEALE, 1507 Decatur St. N.W. Attest: (Seal) THEODORE COGSWELL, Register of Wills for the District of Columbia, Clerk of the Probate Court. 20,27,3

Legal Notices

C. F. R. OGILBY, Attorney. 613 Fifteenth Street Northwest.

DISTRICT COURT OF THE UNITED States for the District of Columbia, holding Probate Court. No. 55112, Administration. This is to give notice that the subscribers, of Washington, D. C., have obtained from the Probate Court of the District of Columbia letters testamentary on the estate of Byron S. Adams, late of the District of Columbia, deceased. All persons having claims against the deceased are hereby warned to exhibit the same, with the vouchers thereof, legally authenticated, to the subscribers, on or before the 29TH DAY OF MAY, A. D. 1940; otherwise they may be excluded from all benefit of said estate. Given under our hands this 1st day of June, 1939. AMERICAN SECURITY AND TRUST COMPANY. By EARL G. JONSCHER, Assistant Trust Officer; C. F. R. OGILBY, 613 Fifteenth street northwest. Attest: (Seal.) THEODORE COGSWELL, Register of Wills for the District of Columbia, Clerk of the Probate Court. 3,10,17

NORMAN FISCHER, Attorney. Edmonds Building.

DISTRICT COURT OF THE UNITED States for the District of Columbia, Holding Probate Court. No. 55080, Administration. This is to give notice that the subscribers of the District of Columbia have obtained from the Probate Court of the District of Columbia letters testamentary on the estate of Barney Liebman, late of the District of Columbia, deceased. All persons having claims against the deceased are hereby warned to exhibit the same, with the vouchers thereof, legally authenticated, to the subscribers, on or before the 23D DAY OF MAY, A. D. 1940; otherwise they may by law be excluded from all benefit of said estate. Given under our hands this 23d day of May, 1939. MINNIE LIEBMAN, Woodley Park Towers. ALLAN BLUESTEIN, 4707 Conn. Ave. Attest: (Seal.) THEODORE COGSWELL, Register of Wills for the District of Columbia, Clerk of the Probate Court. 3,10,17.

FRANK STETSON, Attorney. Metropolitan Bank Building.

DISTRICT COURT OF THE UNITED States for the District of Columbia. Holding Probate Court. No. 55099, Administration. This is to give notice that the subscriber of the District of Columbia has obtained from the Probate Court of the District of Columbia letters testamentary on the estate of William F. Wilson, late of the District of Columbia, deceased. All persons having claims against the deceased are hereby warned to exhibit the same, with the vouchers thereof, legally authenticated, to the subscriber, on or before the 24TH DAY OF MAY, A. D. 1940; otherwise they may by law be excluded from all benefit of said estate. Given under my hand this 31st day of May, 1939. THE NATIONAL METROPOLITAN BANK OF WASHINGTON. By HAROLD A. KERTZ, Assistant Trust Officer. Attest: (Seal.) THEODORE COGSWELL, Register of Wills for the District of Columbia, Clerk of the Probate Court. 3,10,17.

Auction Sales

MONDAY, JUNE 5, 1939—
ADAM A. WESCHLER & SON, Auctioneers.

TRUSTEE'S SALE OF McCRAY ELECTRIFIED FLORIST REFRIGERATOR AND NATIONAL CASH REGISTER.

By virtue of a chattel deed of trust filed February 28, 1939, as instrument No. 5345 among the records of the Recorder of Deeds, District of Columbia, and at the request of party secured thereby the undersigned trustee will sell by public auction, at 901 15th Street, N.W., on MONDAY, JUNE 5, 1939, AT NINE O'CLOCK A. M., large McCray Electrified Florist Refrigerator and National Cash Register.

TERMS: CASH.

WILLIAM H. MacDONALD, Trustee.

P—June2,3,5.

MONDAY, JUNE 5, 1939—
THOS. J. OWEN & SON, Auctioneers. 1431 Eye Street Northwest.

TRUSTEES' SALE OF VALUABLE THREE-STORY AND BASEMENT ROW BRICK DWELLING, KNOWN AS PREMISES 407 D STREET SOUTHEAST, WASHINGTON, D. C.

By virtue of a certain deed of trust duly recorded, in Liber No. 6849, folio 319 et seq., of the land records of the District of Columbia, and at the request of the party secured thereby, the undersigned trustees will sell, at public auction in front of the premises, on MONDAY, THE FIFTH DAY OF JUNE, A. D., 1939, AT FOUR-THIRTY O'CLOCK P. M., the following-described land and premises, situate in the District of Columbia, and designated as and being part of original lot numbered nine (9) in square numbered eight hundred and twenty-one (821); beginning for the same on D street south 40 feet west of the northeast corner of said lot 9 and running thence south 60 feet; thence east 20 feet; thence north 60 feet to D street, and thence west along the line of D street 20 feet to the beginning.

TERMS: Sold subject to a prior deed of trust originally for $3,396.38, further particulars of which will be announced at time of sale; the purchase price above said trust to be paid in cash. A deposit of $500 required. Conveyancing, recording, etc., at purchaser's cost. Terms to be complied with within thirty days, otherwise deposit forfeited and the property may be advertised and resold at the discretion of the trustees.

RALPH D. QUINTER, Erroneously described in the deed of trust as Ralph B. Quinter.

P. MICHAEL COOK, Erroneously described in the deed of trust as Michael F. Cook. Trustees.

QUINTER & SOTHORON, Attorneys. 815 Fifteenth street northwest.
May23,25,27,31June3

MONDAY, JUNE 12, 1939—
THOS. J. OWEN & SON, Auctioneers. 1431 Eye Street Northwest.

TRUSTEES' SALE OF VALUABLE FRAME DWELLING KNOWN AS PREMISES NUMBER 718 ELEVENTH STREET NORTHEAST.

By virtue of a certain deed of trust duly recorded, in Liber No. 6521, Folio 421 et seq., of the land records of the District of Columbia, and at the request of the party secured thereby, the undersigned trustees will sell, at public auction within the office of Thos. J. Owen & Son, 1431 I street northwest, on MONDAY, THE TWELFTH DAY OF JUNE, A. D. 1939, at ONE-THIRTY o'clock P. M., the following-described land and premises, situate in the District of Columbia, and designated as and being lot 27 in Fowler's subdivision of lots in Square 959 as per plat recorded in the Office of the Surveyor for the District of Columbia in Liber R. L. H. at folio 278. Subject to Covenants of Record. TERMS: Sold subject to a prior building association deed of trust for $833.99, further particulars of which will be announced at time of sale; the purchase price above said trust to be paid in cash. A deposit of $250.00 required. Conveyancing, recording, etc., at purchaser's cost. Terms to be complied with within thirty days, otherwise deposit forfeited and the property may be advertised and resold at the discretion of the trustees.

R. B. H. LYON,
A. F. PRESCOTT, Jr., Trustees.

P—1,3,6,8,10.

WEDNESDAY, JUNE 14, 1939—
ADAM A. WESCHLER & SON, Auctioneers.

TRUSTEES' SALE OF TWO UNIMPROVED LOTS ON NORTH SIDE OF VAN NESS STREET BETWEEN FORTY-SIXTH AND FORTY-SEVENTH STREETS, NORTHWEST.

By virtue of a deed of trust recorded in Liber No. 6658, folio 97, et seq., one of the land records of the District of Columbia, and at the request of party secured thereby, the undersigned trustees will offer for sale by public auction, in front of premises, on WEDNESDAY, THE FOURTEENTH DAY OF JUNE, 1939, AT FOUR-THIRTY O'CLOCK P. M., the following-described property in the District of Columbia, to-wit: Lots 6 and 7 in Square 1555.

TERMS OF SALE: Cash. A deposit of $100.00 required of purchaser at sale. Examination of title, conveyancing, recording, revenue stamps and notarial fees at cost of purchaser. Terms to be complied with within thirty days from day of sale, otherwise trustees reserve the right to resell property at risk and cost of defaulting purchaser, after five days' advertisement of such resale in some newspaper published in Washington, D. C., or deposit may be forfeited, or without forfeiting deposit trustees may avail themselves of any legal or equitable rights against defaulting purchaser.

B. AGEE BOWLES,
GEORGE W. OFFUTT, Sole Trustees.

P—June3,6,9,12,14.

AUCTION TODAY

50 Choice Building Sites Beautifully Wooded

Located on and near the New

LEE BOULEVARD

4 Miles from Falls Church, Va. 25 Minutes from Downtown Washington

Sale Starts Promptly at 2 P. M.

To Reach: Out Lee Highway through Falls Church, Va., and 1 m. beyond Merrifield; watch for sign "Fairhill," turn left to boulevard.

N. C. HINES & SONS

Selling Agents—Auctioneers
2116 Wilson Blvd.
Chestnut 2440
Arlington, Va.

Bids and Proposals

SEALED PROPOSALS will be received at the Purchase Section, National Bureau of Standards, Washington, D. C., until 2 p. m., June 6, 1939, and then publicly opened for 4-stage, horizontal, air compressor. Specifications may be obtained from the Purchase Section, National Bureau of Standards, Washington, D. C. 2,3

Procurement Division, Public Buildings Branch, Washington, D. C., May 26, 1939. —Sealed bids in duplicate will be publicly opened in this office at 10 a. m., June 9, 1939, for alterations to granite buttresses and to lobby ceiling, at the U. S. Department of Justice Building, Washington, D. C. Drawings and specifications, not exceeding one set, may be obtained at this office in the discretion of the Assistant Director of Procurement, Public Buildings Branch, W. E. Reynolds, Assistant Director.

Official Notices

ALCOHOLIC BEVERAGE CONTROL BOARD, Washington, D. C., June 3, 1939. Notice is hereby given that the following persons have applied for licenses under the District of Columbia Alcoholic Beverage Control Act, that remonstrants are entitled to be heard before the granting of such licenses, and that hearing will be had on such applications for licenses on JUNE 19, 1939, at 9:30 a. m., in Room 225, District Building: 349, Louis Consorti, Retailer's "A," 221 4th Street, S.W.; 4501, Francis Harrison Jeter, T/A Unkle Harry's Grill, Retailer's "D," 1012 6th Street, N.W. THOMAS ELLIS LODGE, AGNES K. MASON, ISAAC GANS, Alcoholic Beverage Control Board. 3,10

COMMISSIONERS OF THE DISTRICT OF Columbia, Washington, May 27, 1939. ORDERED: That the Traffic and Motor Vehicle Regulations for the District of Columbia, be, and the same are hereby, amended as follows: Amend Part I, Article V, Section 12, paragraph 9, to read as follows: "9. In or on any street, alley, court, or roadway when such parking will reduce the width of the open roadway to less than 10 feet, or in a manner to obstruct the free ingress to or egress from any fire escape or the operation thereof, or in any alley, street or roadway so as to obstruct or block the entrance to any garage, parking lot or yard." Amend Part I, Article VI, Section 40, to read as follows "No operator of any bicycle or motorcycle when upon a highway shall carry any other person upon the handle bars or frame of any such vehicle, nor shall any person so ride upon any such vehicle, nor shall any motorcycle be used to carry two or more persons unless said motorcycle is equipped with a seat, handhold and footrest for each person carried in addition to the operator thereof." Amend Part II, Article XIV, Section 71, paragraph (a), Northwest Section, as follows: CONSTITUTION AVENUE: In the second paragraph under Constitution Avenue, strike out the word "14th" and insert in lieu thereof the word "12th", so that the paragraph as amended will read as follows: "From 12th to 15th Streets, no parking on the south side from 8 to 9:30 a. m. and 4 to 6 p. m., one hour parking from 9:30 a. m. to 4 p. m." MASSACHUSETTS AVENUE: Add a new paragraph under Massachusetts Avenue as follows: "From 3rd to 7th Streets, no parking from 8 to 9:30 a. m. and from 4 to 6 p m." Amend Part II, Article XIV, Section 71, paragraph (b), Northeast Section, as follows: D STREET: In the second paragraph under D Street, strike out the words "no parking at any time" and insert in lieu thereof the words "no parking 8 a. m. to 6 p. m", so that the paragraph, as amended, will read as follows: "From 1st Street to Massachusetts Avenue, on the south side, no parking 8 a. m. to 6 p. m." Add a new paragraph as follows: 8TH STREET: From H Street north to the first alley, no parking on the west side at any time." Amend Part II, Article XVII, Section 74, paragraph (a), Northwest Section, as follows: SWANN STREET: In the paragraph under Swann Street, strike out the word "eastbound" and insert in lieu thereof the word "westbound", so that the paragraph, as amended, will read as follows: "From Fourteenth to Seventeenth Streets for westbound traffic only." Add a new paragraph as follows: 1ST PLACE: "From New Hampshire Avenue to Kennedy Street for northbound traffic only." Amend Part II, Article XVII, Section 74, paragraph (d), Southeast Section, as follows: Add a new paragraph as follows: HECKMAN STREET: "From 1st Street to 2nd Street for eastbound traffic only." M. C. HAZEN, D. McCOACH, Jr., Commissioners, D. C.

If your needs cannot be filled from these columns, phone Mrs. Eddy, The Washington Post, NAtional 4200—who will be glad to help you.

YOUR NEIGHBORHOOD SERVICE GUIDE

PETWORTH

Painting — Papering; guar.; reas.; estimates free. M. L. SMITH, 1724 Webster st. nw. RA. 7108-7200.

RIVERDALE

AUTO — Repairs; all make cars; guar. work. Riverdale Gar. Hyatts. 436.

SILVER SPRING-TAKOMA PK.

PAINTING, papering, sanding and repairs; prices within a man's reach. SH. 3947-J.

SILVER SPRING Garage—Guar. Serv. gen. auto repairs. 8216 Ga. ave. SH. 1744.

SOUTHEAST

AUTO — Repairs for Inspec. IKE'S GARAGE. 2317 Pa. ave. se. LI. 6981.

SOUTHWEST

MAC'S AUTO REPAIR, equipped for all inspect. service. 1010 D st. sw. ME. 8390.

WEST END

UNIVERSITY Hand Laundry—Guar. work. We deliver. 2145 Eye nw. RE. 2686.

ARLINGTON

DECORATOR, PAPERHANGER—Thomas R. Mechem. 713 North Cleveland. OX. 1634.

SAVE on all BUILDING MATERIALS. Murphy & Ames. CH. 1111.

BENNING

BURRELL'S GARAGE—Complete Inspect. Serv. 47 st. & Deane ave. ne. AT. 4425.

BETHESDA-CHEVY CHASE

LANDSCAPE GARDENER—Nursery stock. Lawns, hedges; reas. R. Rodman, WI. 3105.

RIDING SCHOOL—Safe horseback riding. Cedar Lane. Weekday rates. KEn. 4-F-6.

BRIGHTWOOD

BRIGHTWOOD AUTO SUPPLY & GARAGE Gen. auto repairs. 5917 Ga. ave. GE. 9822.

CENTRAL

AUSTIN'S GARAGE—Check your car here for inspection. 916 O st. nw. DE. 5503.

CLEVELAND PARK

PAINTING-PAPERING. Low rates. Estimates guar. 3618 Conn. nw. EM. 2065.

COLUMBIA HEIGHTS

BOOKKEEPER, part-time. Books, Tax Returns. Reas. Barrett, COL. 7530.

PAINTING-PAPERING—Rms., $3 up; guar. Terms. J. Wright, ME. 6746; eve. CO. 10407

DOWNTOWN

BRITTON'S AUTO SERVICE. Complete inspection service. 202 C st. nw. ME. 9277.

BUILDING designer; plans, specifications; min. cost. J. W. Burcham, NA. 8468.

CAMERA REPAIRING. FULLER & d'ALBERT, INC. 815 10th St. N.W. Phone NA. 4712.

CARPENTRY—Spec. knotty pine recreat. rms.; cabinet work; paint.; reas. DI. 6479

DI. 2940—JACK R. TATE—FREE EST. Painting, papering, floors sanded; ref'n.

ORNAMENTAL iron worker, blacksmith & tool maker. 615 N. Y. ave. nw. NA. 1659.

TAILORESS—Fur remodeling, alterations; expert work. Mme. Olivia. DI. 1971.

$1 INSPECTS, OILS, ADJUSTS any make sewing machine in your home. District 4400, Ext. 341. The Palais Royal.

UPHOLSTERING SPECIAL. Limited time. Terms. Capitol Upholster. Co., NA. 9760.

GEORGETOWN

BURRUSS AUTO BODY & Fender Shop. Guar. work. 3214 Prospect ave. MI. 6863.

MID-CITY

AUTO repairs, brake relining. Cairo garage. 1607 Corcoran nw., bet. Q & R. NO. 0013.

GENERAL REPAIRS—Foundation to roof. Painting, papering, cement work. Estimates. George Lowe. DI. 4094.

RADIO TROUBLE? Free estl. All work guar. 3 mo. Fair dl., honest prices. 3 shops to serve you. 9 a. m.-9 p. m. Mid-City Radio Shop. NA. 2802.

MOUNT RAINIER

GENERAL REPAIRS, foundation to roof. Est. Immed. attention. Myers. GR. 4132-J.

NORTH CAPITOL

PAPERING — Rooms, $5 up. Est. free. Prompt service. White mechanics. R. L. Keener, LI. 0568-J.

WADE'S AUTO SERVICE—Complete inspec. service. 319 10th ne. LI. 0300-7725.

NORTHEAST

CEMENT WORK—Walks, steps, retaining walls, flagstone. Est. Jerry. LI. 2648-W.

EXTERMINATOR—Ants, bedbugs, roaches, rats, mice; guar.; reas.; depend. DE. 4073-J

GENERAL REPAIRS—Basement to roof. Reas. Holland Construct. Co. NO. 6314.

PAINTING-PAPERING, wall scraping, gen. house cleaning; hauling. AT. 1466.

PAINTING—DECORATING DUTCH BOY. Low rates, cash or 12 to 24 mos. to pay. Guar. Estimates, C. B. Hall, LI. 4061-J.

The Washington Post

CLASSIFIED ADVERTISING LOCAL RATES.

For Washington and Points Within 50 Miles of the District of Columbia.

The following rates are for consecutive insertions:

1 time	20c per line
3 times	19c per line
7 times	16c per line
15 times	14c per line

The one-time rate applies on skip ads or irregular insertions.

LOCAL RATES.

Rates per line	20c	19c	16c	14c
W'ds Lines	1 time	3 times	7 times	15 times
10 2	$.40	$1.14	$2.24	$4.20
15 3	.60	1.71	3.36	6.30
20 4	.80	2.28	4.48	8.40
25 5	1.00	2.85	5.60	10.50
30 6	1.20	3.42	6.72	12.60

The above rates are for consecutive insertions only.

OUT-OF-TOWN RATES.

Ads from points more than 50 miles from the District of Columbia are: 1 time, 25c per line; 3 times, 24c per line; 7 times, 22c per dne. Count 5½ words of 6 letters each to a line.

The Washington Post will not be responsible for more than one incorrect insertion on any order.

Cancellation Orders or Correction before insertions (excepting Death Notices) cannot be made unless ordered before 6 p. m. daily or 4 p. m. Saturday for Sunday.

The Washington Post strives at all times to prevent insertion of fraudulent or misleading advertisements.

Information concerning any ad that proves misleading or fraudulent will be appreciated.

Phone NAtional 4200

Ask for an Ad-Writer

Lost and Found 1

You can phone your "Lost and Found ads to The Post until 11 p. m. for insertion the following morning. For the Sunday Post, Saturday, 4 p. m. ("Found" ads are published free.)

BOSTON BULL—Tag W-24949; vic. Tidal Basin on Thursday. Reward. MEt. 6091.

BRACELET, gold link, with 5 white opals, Wednesday; reward. CH. 3000. Branch 8.

CROWN PIN, 7 points, band set with diamonds, rubies and emeralds; point tipped with pearls; last Tuesday; return to Lost and Found Dept., Mayflower Hotel.

DOG—Part Scottie, black and brindle; year old; vicinity Glen Echo. Reward. WIsconsin 3290.

FRENCH POODLE, large; slight brown spots under ears, "Skippy." Vicinity 11th and Fairmont sts. nw., Wed nite. Reward. CO. 3557

POCKETBOOK, lost in Hecht's dept. store, containing 2 diamond rings, wrist watch, money; reward. NOrth 1523.

POCKETBOOK—Black. Containing money and driver's license. Vicinity Bureau of Engraving. Reward. Temple 3017.

PURSE, black leather; contains glasses, papers, etc.; reward. MEt. 0071.

TRAVELING BAG—Yellow, leather; lost corner Fla. Ave. and 16th st. nw. Reward. Rm. 635, Roosevelt Hotel.

WALLET, black leather, Chase National Bank, New York, vicinity 35th and O nw. Reward. MIchigan 9118.

FOUND—Small dog, white, female, very light tan spots on head and back. District 9328.

FOUND—Name plate, copper, engraved "Mary Agnes Dulles." Call at 1611 31st st. nw., apt. 208. MI. 7592.

Personals 3

BEAUTIFUL PARLORS—For meetings, bridge parties, etc. District 4020 or inquire desk. Grafton Hotel, 1139 Conn.

HEMORRHOIDS (piles) eradicated by my own method; results effective for a lifetime or money back. Write for booklet. No drugs or surgery. DR. SOMMERWERCK, 1365 Columbia rd. AD. 0388.

I WILL not be responsible for any debts contracted by anyone but myself. Wendell E. Thorne, 1626 R. I. ave. nw.

NERVES, sinus, chronic pains; grad. physiotherapist, 601 Farragut nw. RA. 5895.

TO RUTH—Pop stricken with heart attack Monday. Dying. Dick very ill. Both need you. Come back at once. Will straighten things out later.—BILL.

WILL ladies and gentlemen who saw man thrown from Capital Transit Bus in front of Westchester Apts., 3:20 p. m., May 31, 1939, kindly write Box M-445, The Washington Post.

FALSE TEETH REPAIRED WHILE YOU WAIT. PRIVATE WAITING ROOMS. Robt. B. Scott, Dental Technician (formerly Emergency Dental Laboratory), Rms. 901-902 Westory Bldg., 14th and F; entrance 605 14th st. nw. ME. 1833.

Summer Camps 3A

CAMP IDLEWILD — Boys 8 to 12 — Staunton, Va. 8 weeks of glorious adventure in historic Blue Ridge Mountains. Everything that appeals to boys. Swimming, archery, hiking, etc. $125. Opening June 15. Reservations made now. Full particulars on request. M. W. LAMBERT (Director), 23 South Coalter St., Staunton, Va.

Motor Travel 10

PORTLAND, OREG.—Leaving June 13th to 15th. Take two. Exchange references. Share expenses. EMerson 0873.

WASH. AUTO TRAVEL, 1130 14th nw. NA. 3705. Sedans, N. Y., Calif. Share exp.

Help—Female 11

BEAUTY OPERATOR, steady job. 3111 14th st. nw.

CAPABLE white woman under 60. Caretaker for farm house in Orange, Va. No stock. Wages, $15 mo. Write Box M-442 The Washington Post.

GIRL, colored, for half-day g. h. w. by the week. 739 Princeton pl. nw. CO. 3099-J.

NURSES, reg. and practical; doc. assistant; drug store help; secretaries, typists, etc. PERSONNEL SERVICE, 1311 G St. N.W.

SETTLED WHITE WOMAN—To work in country, 35 miles D. C.; cook, general housework, help care of baby aged 2; $7 a week. Write Box 381, Leesburg, Va.

WAITRESSES—Experienced; refs. required. Apply 5111 Ga. ave.

WHITE WOMAN—Experienced cook, waitress, g. h. w.; must live in. Excellent new home for right person. State fully qualifications, references and age. Write Box M-443, The Washington Post.

Help—Male 12

Men—If you don't find your position in the Help Wanted Column today—place a "Situations Wanted" Ad in The Post. A 3-line ad costs only 36 cents.

BARBER—For Fri., Sat., and Sun.; $12 guar.; 6% over $18. 20 Kennedy st. nw.

BARBER—Apply at once with tools. 3171 Glebe road, North Arlington, Va.

BARBER, colored, at once; first class; percentage or salary, come ready to work. 3202 Ga. ave. nw.

BARBER FOR SATURDAY—$6 guarantee. Tom's Barber Shop, 2036 18th st. nw.

BARBER—1st class man. Apply 909 9th st. nw.

BARBER WANTED; steady job; $20 guaranteed. 203 Eighth street southeast.

BARBER—Steady job. Also bootblack. Apply 430 6th st. nw.

BARBERS wanted (2), white, good haircutters; $15 guar.; 60% over $20; no booze hounds need apply. Call Quantico 39-J.

BARBER, 1st class, for Saturday only. 3528 14th st. nw. $6.

BARBER for evenings. Steady. 2513 14th St. N.W.

BARBER wanted; 1011 Good Hope Rd. S.E. Linc. 7047.

Continued on Following Page.

Post Sunday Want Ad Rates Are the Lowest in Town—NA. 4200

Post Classified Ads—National 4200.

Help—Male 12

Continued From Preceding Page.

BARBER—1st class. Steady job. 931 Pa. ave. nw. Justice Barber Shop.

BARBER wanted—Guar. and comm. Apply 1251 H st. ne.

BARBER—Union man; young man preferred. 909 9th st. nw.

BARBER (colored), first class. Apply 1426 K st. nw. ME. 9204.

BOOTBLACK FOR BARBER SHOP—6133 Georgia ave. nw.

COLLEGE STUDENT or high school grad., for summer emp.; local retail work, good pay. 1427 Eye st. nw., room 205, Saturday, 9:30 to 4 p. m.

COOKS, kitchen boys and dishwashers, busboys. 1213 Eye st. nw.

FOOD checker, white, experience; cooks, colored, pantry man, colored, 1213 Eye St. N.W.

FOREMAN, sheet metal experience in air-conditioning, capable of figuring and laying out jobs. State full particulars; also experienced mechanic. Write Box 617, Washington Post.

MEN (2) for new adv. campaign. Apply 201 Albee Bldg., 1426 G st. nw.

STEAM table man, white, fast, with hotel or restaurant exp. Apply 5111 Ga. ave.

VEGETABLE and grocery clerk; must have market experience. 1906 7th st. nw.

WINDOW CLEANERS on new work. Can make up to $25 wk. Only experienced window cleaners need apply. 1001 H st. nw., 2nd floor.

YOUNG MEN for established routes to sell ice cream on trucks or new tricycles. 2109 10th st. nw.

YOUNG MEN—Need (2) at once for local circulation campaign. Good pay. See Mr. Murray, Room 422, Bond Bldg., 14th and New York ave. nw.

2 BOOTBLACKS wanted. Sober and reliable. 1014 14th st. nw.

Men of Good Character,
21 years of age or over, residing in Washington at least one year, to join FREE class for identification card. Apply 8:30 a. m. See MR. CRUZE.
BELL CAB CO
1317 L ST. N.W.
ME. 1727.

CHEVROLET SALESMEN
We have openings for several men who have had satisfactory past record selling low-priced new cars in Washington. Demonstrators furnished. One of the best commission plan in the city. Increase your earnings by selling the No. 1 car. See Mr. Robberts at Addison Chevrolet Sales Co., Inc., 1437 Irving st. nw.

COLORED—Market, experienced, vegetable man. 1906 7th st. nw.

Help—Male-Female 13

COMPETENT cook, houseworker. Ladies' Exchange, 1705 DeSales st. nw. NA. 4381.

WANTED—Stenographer, EXPERT (150 w. p. m.), to take dictation occasionally from party from New York at the Dodge Hotel or private office; give details of exp. and telephone. Box 621, Wash. Post.

Employment Agencies 14

DOMESTIC help, white or colored. Maine Empl. Office, 606 G st. nw. RE. 2108.

RUPHER'S Employment Agency can furnish colored domestic help; ref. DE. 3551.

Situations—Female 16

EXPERIENCED colored cook with best references wishes work in private family. Willing to go away for the summer. 1730 Corcoran st. nw.

GIRL, colored, desires part-time work cleaning mornings or eves. CO. 3461-J.

GIRL (colored), exp., wants part time or day's work; references. LIncoln 4573-W.

GIRL (colored): house cleaning or cooking. City references. LIncoln 0582.

SECRETARIAL or Gen. office work. Exper. Shorthand; types 80 w. p. m. AD. 4707-J.

SOUTHERN LADY wishes to be companion nurse to lady. COlumbia 7530.

UNIVERSITY graduate desires position as tutor. Willing to assume responsibility of children during vacation. refs. Address Box 35, St. Marys City, Md.

WANT TO PLACE excellent cook; willing to leave city. Phone Mrs. Regsdale. DEc. 1332-W.

WOMAN, with 1 child 3 yrs., desires housework. Write Edna Clem, Quickburg, Va.

COLORED GIRL WANTS WORK OF ANY KIND. DI. 3286.

COLORED GIRL wants general housework and care for children. Sundays off. DUp. 9365.

COLORED MAID wants work; excellent cook and housekeeper, references. Beulah Coleman, Dec. 3936.

Situations—Male 17

MAN wants work of any kind; high school educ.; mechanically inclined; some knowl. elec. E. Clemin, Box 122, Manassas, Va.

YOUNG married man with 5 years retail store experience wants steady job. Owns late model panel delivery truck. Phone LI. 6123-M.

Instructions 19

COMPTOMETER COURSE for Government and business use; intensive course; typewriting FREE with training; have all calculators. Start TODAY. Phone NAt. 2340. BOYD'S. 1333 F st.

P. B. X. training; some typg.; brief course. Miss West, Room 204, 1311 G. NA. 2117.

Beauty Parlors 22

NEW RILLING KOOLER PERM. WAVE. LLOYD'S, 1363 Conn. nw. Ph. NO. 9131.

Money-to-Loan 26

ON diamonds, watches, jewelry, silverware, etc. No adv. arrangements neces. Lowest int. rates. Rosslyn Loan Co., Rosslyn, Va.

Real Estate Loans 27

LOANS TO HOME OWNERS
No delay. Low rates. Easy terms. We also purchase collateral and indorsed notes. SECURITY FINANCE CORPORATION. 838 Investment Bldg. DI. 8672.

Automobile Loans 28

AUTO LOANS

GET $10 to $500
IN 15 MINUTES
ON ANY 1933 TO 1939 CAR
We will pay off your present balance, advance $25, $50, $100 or more in cash and cut your payments in half.
OPEN EVERY DAY UNTIL 6 P. M.
STATE FINANCE CO.
"Friendliest Company in Town"
10th and H Sts. N.W.
Free Parking Lot REp. 0246

Rooms—Furnished 30

AA—THE VIVIAN (1723 G st. nw.) offers lovely rooms, all with running water, newly decorated and furnished; innerspring mattresses, Venetian blinds, showers, switchboard, elevator; singles, $6.50 weekly up; doubles, $9 up.

A LOVELY neighbor—Nr. Shoreham and Wardman hotels. Priv. home, beaut. rm., adj. bath; gentleman; $20. CO. 6746.

A PRIVATE home, clean, cool neighborhood; new furniture, twin beds; highest point in town, nr. 2 car lines. AD. 9274-J.

ABOVE Dupont Circle—Front room, 4 windows, well furn.; private bath; private home; gentleman; $30. NO. 0542.

ALL A man needs for bed and board at the Co-operative Club, 1607 Eye st., is $19 a month or $9.50 for 2 weeks up.

ALTURAS, 1509 16th st. nw.—Conveniently located; 24-hour elevator and hotel service; shower, baths; $5 week up.

AN ATTRACTIVE arrangement in Mt. Pleasant; near park; front room, private bath, shower; $7.50. COl. 7489-J.

AN unusual, pleasant, room, near bath, shower; quiet home; $22 single, $26 double. 2326 19th st. nw. DU. 3628.

A QUIET room, nr. Wardman; adj. bath. Adult family. $20 mo. AD. 8735.

ATTRACTIVE large rm., twin beds; also sgle. front rm., new home; gentlemen. Call Sundays or after 6 p. m, CH. 2482.

BEAUTIFUL large cool rooms by the day, week or month. Hotel service. Summer rates. 1914 16th St. N.W. NOrth 5922.

CALIFORNIA ST. NW., 1875—Nicely furnished room in attractive corner home, ½ block trans.; unlimited phone; $16.

Post Classified Ads—National 4200.

Rooms—Furnished 30

CHEERFUL, nicely furn., nice home., priv. family. Screened porch. Board optional. ALex. 4046; 720 Braddock road Alex.

CHEVY CHASE, MD.—Room with bath, shower; 4 windows; gar.; screen porches; wooded section near Brook Farm Tea House; $22.50 sgle; $30 dble. WI. 7173-J.

CLEAN 1-2 rooms, kit., Frigid.; gas, elec.; $5, $8, $12 wk. 2544 14th st. nw. Janitor.

CLEVELAND PARK, 2932 Macomb St. N.W. Single room for gentleman; share comfortable north, south ventilation. 3rd floor and bath, with 1 other gentleman. Shower, c. h. w., private family, 3 adults. 4th house from Conn. Ave.; reas. WO. 0474.

CLEVELAND PARK, 3420 29th st. nw.—Cool rm.; conv. transp.; gentleman. WO. 8905.

COLUMBIA RD., 1834—$3 wk.; clean outside rms., 4 baths; c.h.w.; men. AD. 10213.

COLUMBIA RD. VIC., 1767 Lanier pl. nw. Airy, comfortable rms. in owner's modern det. home; cross-ventilation; running water in rooms; conv. baths; oil heat; unl. phone; $3.50 and $5 wk.; gentlemen.

COOL front room, 2 windows, large closet; near bath; unlimited phone; $25 month; gentleman. 1734 R st. nw.

CORTLAND PL. N.W., 2914 (Nr. Conn. ave.)—Large well-furn. rm.; semi-priv. bath; priv. family; $25 sgle. CO. 3927-J.

D ST. NE., 620—Large front rm., nicely furn., all conveniences., $20 mo. AT. 7385.

DOWNTOWN, 1025 15th N.W.—Cool, airy double; twin beds; $17 each. DI. 0967.

DOWNTOWN (1242 12th St. N.W.)—Large room, nr. bath, $4; smaller rms., $3.

DOWNTOWN, 2023 N nw.—Newly dec., cool rm., next bath; 2d floor; $15. DU. 0307.

DOWNTOWN, 1320 Vermont ave. nw.—2d floor front, comfortably furnished; large closet; hot and cold water in rooms.

DOWNTOWN, 1111 11th St. NW.—Nicely furnished rooms; single, double; reas.

DUPONT CIRCLE vic.; 1821 19th st. nw.—Attractive single rm.; south exp.; ample closet space; also double rm.; unlim. ph.; walking dist.; meals opt.; ladies.

DUPONT CIRCLE (near 21st-R). Sunny rm. overlooking garden, adjoining bath, unlimited phone; priv.; gentlemen. MI. 8616.

DUPONT CIRCLE, 1509 20th nw.—Large front rm., also front single. MI. 0657.

FORMER LEGATION—Single and double studio rms., $15 to $35; fire escapes; showers; south and west exposures; h.-w. h. 1730 16th st. nw.

FRONT ROOM; semiprivate bath, shower; unlim. phone; porches; permanent gentleman; $25. GEorgia 1736.

G ST. NW., 2028—Large double rm., twin beds; basin; mirror for shaving; shower in rm.; gentlemen; reasonable.

GIRARD ST. N.W., 1450—Apt. 22; a well furnished room next bath, shower; large closet. Gentleman. COlumbia 0496.

GIRARD ST .NW., 1450 (Apt. 31)—Front room, private entrance, unlimited phone. $12 mo., $3.50 wk.

GORDON HOTEL on beautiful 16th street between Eye and K. Lovely cool rooms with running water. Single from $7 weekly; double from $9 weekly. Double with bath from $12.50 weekly. 24-hour elevator and switchboard service. Excellent dining room.

GLOVER PARK, 3810 Benton nw.—South room, well furn.; shower; $15. EM. 7235.

IRVING ST. NW., 1475—Bright rm., air-cooled home; semipriv. bath, shower; $5 single; $7 double; gentlemen. AD. 0181.

IN RESTRICTED N.W. section, near Rock Creek Park and 16th, large south master bedroom with private bath; private home; gentlemen; references required. 1439 Taylor st. nw. COl. 0506-W.

IRVING ST. NW., 1633—Lovely clean single and double sleeping rooms; 2-room apt.; Frigidaire. COl. 3178.

K ST. N.E., 1100—Cheerful bedrm.; empl. gntlman; qut. home; bus line. LI. 4682-W

KALORAMA RD. NW., 1854—Cool single or double; single beds; showers; maid service; laundry service and garage optional; c. h. w.; sleeping porch; congenial atmosphere; reasonable. CO. 10326.

L ST. NW., 1322—Doubles, singles or l. h. k. rms. now available. $4 to $8 wk.

MARYLAND AVE. NE., 906—Newly furn. rm., semipriv. bath, shower; twin or dbl. beds; $20 single, $30 dbl. AT. 8526.

MT. PLEASANT, 1733 Kenyon st. nw. Large, front, cool rm., south exp.; conv. transp.; home privileges; unlimited phone.

N ST. NW., 1712—Large rm., semipriv. bath; garage. Reduced rates. Transients.

NEAR Walter Reed—1375 Somerset pl. nw.; master bedrm., priv. bath, unlim. ph.; refs.; reas.; meals opt.; GE. 2841.

N. C. Ave. S.E., 808, nr. Navy Yard, large rm., south. exp., running water; 2 men.

PERRY PL. NW., 1435—Large, attractive rm. in priv. Jewish home; convenient neighborhood; board optional. AD. 2630.

PORTER ST. NW., 3602—Private home; single rm., nr. bath; $15. WO. 0995.

QUINCY ST. N.W., 710—Cool rm., next bath; use phone; conv. bus, cars; $4 single, $5 double; garage. RA. 8044.

QUINCY ST. NW., 1337—Large front rm., so. expos.; pvt. bath. AD. 8620-J.

RIGGS PL. NW., 1715—Exceptionally desirable rm., refined girl. priv. home. $25.

SCOTT CIRCLE, 1316 15th st. nw.—Bright front rm.; well furn.; walking distance.

SHEPHERD ST. NW., 1350—Pleasant rm., semipriv. bath, shower; $20. CO. 2295-R.

T ST. NE., 53—Well-furn. front rm.; twin beds; conv.; nr. swimming pool; gentlemen pref.; $3.50 ea. DUpont 4324.

THE WESTMINSTER—1607 17th nw. Comfortable rms. running water, innerspring mattresses; singles, $5 up; doubles, $7 up; with bath, $9; showers; elevator.

WEBSTER ST. NW., 1612—Small front rm., nr. bath, shower; $15 mo. AD. 2472.

3RD ST. N.W., 5023—Master front room, private shower. Reasonable.

13TH and Hamilton sts. nw.—Large room, 3 windows, near bath; private congenial family; 2 car lines; $20. RA. 4479

18TH ST. NW., 2129, Apt. 34—Comfortably furn. rm.; private family; reas.

18TH ST. S.E., 126—Large front rm., twin beds, 3 windows; adults; near Navy Yard.

19TH ST. NW., 1612—Pleasant, modern, quiet room for business men; bath with shower; walking distance; reasonable

23RD ST. N.W., 622—Large rm., next bath. Walk. dist., $16 sgl.; $20 dble. DIs. 0095.

2 BLOCKS Dupont Circle (1758 Church St. N.W.)—Large rm., twin beds; unlimited phone. Men preferred. $15 each.

EVERETT HOTEL
1730 H ST. N. W
Single rooms, $1.50 per day, $8 and $9 per week. Monthly rates, $30 up. NA. 8130.

GRAFTON HOTEL
1139 CONNECTICUT AVE. N.W.
Enjoy excellent accommodations at very reasonable prices; large rooms, singles or doubles, with running water, $8.75 up; with bath, $10.50 up; each room equipped with Simmons innerspring mattresses, and electric fans provided for your summer comfort.

COLORED—Near Wash. Circle; nicely furn. rm., $3.50; men. RE. 2826.

COLORED, 2419 M St. N.W.—Large front rm., all modern conveniences, $5 wk. DI. 3704.

Housekeeping Suites 30A

B ST. NE., 419—2 l. h. k. well furn. rooms, near bath; private home; front and back porches; adults. LI. 4622-J.

KENYON ST. NW., 1366—Reas. to reliable adults; 2 unfurn., newly dec. l. h. k. rms., priv. bath, 2d fl.; owner's home; c. h. w.; sink, stove, ph.; gar. if desired.

L ST. NW., 1347—Large dble. rm. for l. h. k. Nicely furn.; very desirable. $7.50 wk.

200 WEBSTER ST. NW.—2 cool l.h.k. rms., semipriv. bath; elec. rfg.; fan; 20 min. downtown; Gentile adults; $25. AD. 2034.

Furn. or Unfurn. 31

NEWTON NW., 1435—Large 1st-floor rm., 3 windows, adj. bath, $20; grill privileges, $22.50; quiet, employed. AD. 6560.

Room and Board 34

AN EXCLUSIVE address. Large, bright, well furnished double; private bath; excellent meals; ideal location; large covered front porch; private home. COl. 1432.

ATTENTION—Redecorated twin bedrm adj. porch; excel. transp.; unl. phone; delic. meals; $28-$30. 3210 17th nw. AD. 6510.

BROOKLAND (1237 Randolph st. ne.)—Comfortable room, large closet, excellent meals; conv. trans.; reas. NO. 7929-J.

CHEERFUL DOUBLE, $35; ALSO SINGLE, $40; newly decorated. 1305 17th st. nw.

DESIRABLE, large double; phone; excellent meals; express bus. 4514 8th st. nw.

DOWNTOWN, 1501 Mass. Ave., newly deco. double and single rms.; delicious food.

DOWNTOWN, 2402 Pa. ave. nw.—Lovely single, double rms.; excel. home cooking; twin beds; walk. dist.; men; $30 mo.

DOWNTOWN (1909-1919 H St. N.W.)—Newly dec. and furnished; good home, good food; $7.50 week. Young men.

EXTRA large clool rm., double bed; breakfast, gar. Both $30 mo. GE. 2616.

FALLS CHURCH, VA.—Employed gentleman pref.; conv. to bus 605 Fulton ave., F C

IDEAL downtown location, attractive home atmosphere for young ladies or gentlemen. 1020 16th st. Splendid meals.

Post Classified Ads—National 4200.

Room and Board 34

HILLCREST (2800 13th N.W., cor. Girard)—Spacious grounds and trees; parking; true home atmos.; ping pong, croquet; 1st and 2d fl. rms. Southern cooking.

ILL. AVE. NW., 3924—Front twin bed-liv. rm., pcb.; bus and car; $32.50. RA. 7001.

MADISON ST. N.W., 240—Cool single and dble.; conv. trans.; excel food. RA. 9509.

NR. Chevy Chase Club; charming garden room; balcony; excel. meals. WIs. 2551.

PARK RD. NW., 1844—Single; cross-ventil.; conv. to everything; fam. meals; $35.

16TH ST. NW., 3320—Sgle., dble.; free park; sandwiches; unl. phone. CO. 7956.

17TH ST. N.W., 1309—Rose Inn—Singles, doubles; new management; owner propri.

19TH ST. NW., 1812—Lovely priv. home, converted into guest house; single, double rms.; excel. meals; unl. phone. MI. 7222.

"MANCHESTER"
1426 M St. N.W.
Modern 7-Story Building. Dining Room.

1776 MASS. AVE. N.W.
A Real Home for Young People.

COOL! LOVELY! HOME.
With quality meals; for young people; exclusive address; block east Dupont Circle; single, priv. bath. 1533 N. Hamp. ave. nw.

THE MANSION CLUB.
2230 Mass. Ave. N.W.—Vacancy (young lady); unusually large, cool, studio front rm., priv. bath; also sgle. rm. (young man); Just like your own home; excellent meals.

KING-SMITH STUDIOS,
1751 NEW HAMPSHIRE AVE. N.W.
Pleasant students' rooms and suites available for summer months; ladies only; reasonable; meals if desired in outdoor dining room.

THE ABBEY
1626 RHODE ISLAND AVE. N.W.
A smart address. Live in a restful Old World atmosphere, overlooking Scott Circle, within walking distance of everything; excellent food; fresh vegetables; fruit served daily; good hot breads with that home-made flavor; telephone in every room. Best buy in town. Table board. RE. 2212.

Table Board 36

GORDON'S INN—Best quality food; special week-mo. meal ticket. 1627 Mass. nw.

Summer Places—Rent 40

BEAUTIFULLY furnished cottage, Luzerne Villa Country Club, Hadley, N. Y.; 2 bedrooms, dining rm., liv. rm., cobblestone fireplace; shower bath; completely modern; on Hudson River. Private grounds, etc. Write Box M-472, Washington Post.

Apartments—Furnished 45

A CHARMING APT.—Large and airy 4 rms., bath; ref. home; compl. for housekeeping 1347 Montague st. nw., after 4.

A LOVELY studio room, complete elec. kit., semibath, $35; newly decorated; elec. 3512 New Hampshire ave. nw. CO. 7541-J.

A NICELY furn. 2-rm. apt.; frigid., sink, gas, elec.; adults. $32.50. 1009 Mass. ne.

APTS.—Furn. and unfurn.; over 400 to select from. Car service to show them. NA. 5959, Room 810, 1319 F nw. Open 'till 9 p. m.

APTS.—Furn., unfurn., free car to inspect. Call Mr. Forrester, Natl. 3384, 1010 Vermont ave. Room 217.

A SUMMER sublet, 2 rms., bath; non-hskp. Stoneleigh Courts, NAtional 2266.

ATTRACTIVELY furn. apt. in fashionable location; live. rm., kit., bath; June 15, Sept. 15. Inquire at desk or call NOrth 1874, Apt. 108, 2311 Conn. ave. nw

CALIFORNIA ST. NW., 2145—Completely furnished 2 rooms, dinette and kitchen; dble. expos. $75. Res. mgr., DUp. 1674.

CHEVY CHASE, 3834 McKinley St. NW.—Living rm., bedrm., kitchenette, bath; all utilities furnished; reas. WO. 6375.

CLEAN 1-2 rooms, kit., Frigid.; gas, elec.; $5, $8, $12 wk. 2544 14th st. nw. Janitor.

CLIFTON MANOR (2514 14th st. nw.)—2 rooms, kit., tile bath, shower; completely furn.; switchboard; refrig. $65.

COLUMBIA RD., 1673, Apt. 601, for summer months, June 15-Sept. 15, 2 r., kit., bath. COl. 8806.

COLUMBIA and Kalorama rd.—Sublease for June, July and August, desirable apt., living rm., bedrm., kit. and bath, with porch; attractively furn. For appt., call Linkins Co., 1622 H st. nw. DI. 3522.

COL. RD. NW., 1673 (Apt. 700)—Cool studio apt., 4 expos., overlooks city; 2 lge. bedrms., liv. rm., kit., bath. CO. 8806.

COLUMBIA HEIGHTS, 1346 Fairmont st. nw., off 14th—Large room and kitchenette; cool, clean; $8.50 week.

COMP. furn. 2½ rms., Davenport Terrace Apts., No. 105, 4831 36th st. (faces Conn. ave.). EM. 0185. Available June 15.

DOWNTOWN—2-rm. apt., porch, semibath; also 2-rm. basement apt. 1217 11th nw.

DUPONT CIRCLE, 1620 19th st. nw.—Spacious bed-living room, kitchenette, dressing room. $35; also apt., $25.

E ST. NW., 2431 (Naval Village), liv. rm., bedrm., din., kit., bath, elec.; free refgr.

EXCEPTIONALLY well-furn. 2-room apt. at the Westchester; cool and airy; for rent July and August. Phone WO. 8743.

FRANCIS SCOTT KEY APT. HOTEL (20th and F sts. nw.)—1 rm., kitchen, dinette, private bath; day, $3, one or two persons; week, $18; month, $60; full service. Frigidaire. Nicely furnished. NA. 5425.

HARVARD HALL—Sublet June 7-Sept. 15; well furn., liv. room, bedrm., jr. dining rm., kit., screened porch, bath; swimming pool in bldg. CO. 5714, Ext. 404.

KEYSTONE APTS.—Young lady share attractive apartment. Call Apt. 504.

LARGE, airy rm., kitchenette; newly dec.; gas, elec., Frigid. 529 Quincy st. nw.

LA SALLE APTS.—Young lady share attr. apt. ME. 2161, Apt. 730, after 6 p. m.

MARCHETT APT.—Sublet; avail. June 15; 1 rm., din. kit., bath. REp. 0630.

MASS. AVE. N.W., 1301 (Apt. 601)—Sixth floor, cool; priv. entrance; priv.; maid, switchboard service; gentleman; $35 mo. NA. 9683. Office hrs., NA. 5710, Br. 316.

N ST. NW., 1418—2 rooms, kit., bath, large porch, frigid., adults. Inquire 1st floor.

NEW HAMPSHIRE AVE. NW., 3924—2-rm. apt.; everything furnished; $42.50 mo.

NEW YORK AVE. NW., 87—2 apts., l.h.k., attractively furnished, $7.50 week.

ONLY $45 for 2-room, kitchen, bath apt., with Frigidaire; 3606 Rock Creek Church rd. COlumbia 10063.

ONTARIO RD., 2713, just off Col.—Newly furn., 1 rm., kit., tile bath, shower; bright, cheerful; $40. See after 5 p. m.

ONTARIO PL. NW., 1890 (nr. 18th-Columbia rd.)—Will share 6-rm. home; very

QUIET, 1 room, kitchen, bath, 19th and Kalorama rd. nw.; unobstructed north view over Rock Creek and Calvert Bridge; available June 15-Sept. 15. $55 month. App't only. DU. 6464., Apt. 807.

RIGGS PL. NW., 1715—Attractively furn. housekeeping, 3 rms., bath, 1st flr., $65.

SHEPHERD ST. NW., 1311—A nice apt., 2 rooms and large sleep. porch; everything furn.; a. m. i.; $40; adults. AD. 1984.

SMITHFIELD, 1115 9th st. nw.—Elevator service; Frigidaire, gas, linens; $8 week.

TEACHER will sublet newly furnished 3-room studio apartment, wooded section Takoma Park; all conveniences; near bus; June 20 to September 1; $85; references. SH. 2187-R.

THE THEARLE, 2122 P st. nw.—2d-floor front; well furn.; living room, bedroom, rec. hall, kitchen, bath, refrig., $57.50.

WESTCHESTER—Beauti. furn. 3-rm. apt.; June 15-Sept. 1; $95; adults. EM. 3868.

2D ST. NE., 11—2d fl.; 3 lge. rms., porch; a.m.i.; janitor serv.; adults; garage opt.

11TH ST. SE., 146—Attractive 2-room apt., complete with bath, $8 week.

17TH ST. NW., 1737—One rm., kit., Frig.; newly decorated; $32.50. Couple.

1661 CRESCENT PL. NW.—Bachelor apt., bedrm., sitting rm., bath, Frid. AD. 9610.

London Hall Apt. Hotel
1133 13th St. N.W.—Bed-living rm., dressing rm., kit., bath, elec., gas, linen, Frigid.; $15 up wk.; $45 up. NAt. 9010.

PENTHOUSE
2400 16th st. nw., Apt. 811; beautiful studio apt., private bath; sublet 3 months; $65 month; refs.; furnished. COl. 7200.

5100 N. CAPITOL ST.
Basement apartment, 2 rooms and bath, including heat and light. Nicely furnished.
Wm. H. Saunders Co., Inc.
DI. 1015 1519 K St. N.W.

RIGHT DOWNTOWN
NEAR EVERYTHING
MIRAMAR
CORNER 15th AND R. I. AVE.
FRIGIDAIRE CURRENT FREE.
$70.00—Living room with portable dinette table and chairs, dressing room with Murphy bed, cozy sunroom, kitchen with special cabinets, tiled bath with shower; elec. and gas free.
Open and Lighted Until 10 P. M.
See Manager, Potomac 5600.
1404 K. CAFRITZ Dist. 9080.

HOW To Place A Want Ad

If you have anything to rent or sell, or if you're looking for help, use Post Want Ads. Call NAtional 4200—or take your ad to any of these Post Want Ad branches:

Gallaudet Pharmacy, 1000 Florida Ave. N.E.
Kay Drug Co., 5th & K Sts. N.W.
Smoot Pharmacy, 1548 N. J. Ave. N.W.
Standard Drug, 1748 7th St. N.W.
Suter's Drug Store, 1841 Columbia Rd.
Williams Pharmacy, 501 First St. S.W.
Bell's Cigar & News Stand, 1126 H St. N.E.
Argyle Pharmacy, 17th St. & Park Road N.W.
Fort Stevens Pharmacy, 6130 Ga. Ave. N.W.
Levy's Confectionery, 500 8th St. S.E.
Smith Pharmacy, 14th & Clifton Sts. N.W.

Additional branches are listed on opposite page.

Post Classified Ads—National 4200.

Apartments—Furnished 45

OGDEN ST. N.W., 1529
2 r., k. and b., $45; 3 r., k. and b., $60. Can accom. 4 adults, entire 2d fl. CO. 7501.

Furn. or Unfurn. 46

LAMONT ST. N.W., 1842—Cool, lg. furn. rm., semi-pri. bath, or 3 unfurn. rms., private bath; util. furnished. $47.50.

THE FLEETWOOD
3707 WOODLEY RD. N.W.
Bedroom, living room, kitchen, dinette and bath. WOodley 0615.

Several attractive furnished or unfurnished apartments now available.
THE Cavalier
3500 FOURTEENTH STREET N.W.
FRED R. FOSTER Mgr.

Moving and Storage 46A

CRAYTON'S EXPRESS. Moving, packing, general hauling. 825 48th ne. LI. 9818.

EXCAVATING work; sand, gravel. Low rates. Moving-hauling; reliable. DI. 6607.

Apartments—Unfurn. 47

CHEVY CHASE, MD.—Lovely, 3 rms., k., b.; utilities incl.; $40; adults. WI. 3848-W

CLARENDON, VA., 3109 8th st. N.—2 or 3 room apt.; 1st floor; couple. CH. 3944.

CLIFTON MANOR, 2514 14th st. nw.—1-2 rooms, kit., tile bath, shower; elevator, switchboard; refrig.; $37.50 to $50.

COLUMBIA RD., NEAR 14TH—2 rooms, kit., private bath, large closets, refinished, $40; refg., util. included. CO. 9258.

CONN. AVE., 3600—Very cool, large living room (5 windows), bedroom, foyer, kit., bath, $52.50. WOodley 8945.

DOWNTOWN APT.—THE GREYSTONE, 815 18th st. nw. 1 and 2 rooms, kitchen, dinette and bath; refrigeration free.

DOWNTOWN, 2011 Eye st. nw.—Cool, high ceilings; 20-foot living room with fireplace; kitchenette, bedroom, bath. HERMAN E. GASCH & SON. NA. 1254.

F ST. NE., 612—3 rms., kit., bath; Electrolux; newly decorated; reas. AT. 2319-W.

FAIRMONT ST. NW., 1452—2 rooms, kitchen and bath; reasonable.

GEORGETOWN—Lovely apt. in private home with garden; separate street entr.; 5 rms., bath, beamed ceiling, paneled walls; adults only. P. O. Box 3543.

H ST. NE., 723—3 large cool rms., kit., b.; priv. entr.; nr. transp.; $35. LI. 1479.

HIGHLAND VIEW, Silver Spring, Md.—1705 Radnor rd.; 2 rms., kit., bath, gas, elec., refr. incl. Adults only. $45. SH. 2440-W.

KENYON ST. NW., 1917—In owner's mod. home; 3 or 4 rms., gar.; util.; $35; overlooks Rock Crk. Pk.; adults. CO. 2208-W.

LYMAN PL. NE., 1630—2-3 rms., kit., bath; $37.50; heat, h. w.; refrig.; janitor.

MORSE ST. NE., 1105, Apt. 2—Corner Apt.; 3-way ventilation; 2 rms., kit., bath, dinette; screened porch; oil heat; h. w. included; $47.50. DIstrict 2434.

N ST. SW., 300—3 mod. rms., 1st fl.; front; rear yards; newly dec.; $25.50. ME. 1573.

NR. ROCK CRK. PK.—1327 Sheridan st. nw.; owner's home; 3 rms., k., priv. b. & enc. 5 closets, util., rfg.; nr. trans.; adults

N. CAPITOL & R. I. AVE—Entire flr., 3 rms., bath, pch., util., $45. ad.; DU. 3381.

ONE, TWO ROOMS, kitchen, dinette and bath; completely modern apartments. 930 Randolph st. nw.

PARKVIEW, 610 Irving st. nw.—Front, 4 rooms, kit., bath; redecorated.; $42.50.

POWHATAN PL. NW., 509, nr. 5th and Peabody sts.—3 cool rms., kit., hall bath; new home; conv. trans.; $45. RA. 1954.

SEVERAL desirable apartments available. RANDALL H. HAGNER & CO., INC. 1321 Conn. Ave. DEcatur 3600.

SEVERAL attractive apartments in desirable location for rent. AMERICAN SECURITY & TRUST CO. NA. 4815.

TAKOMA PARK—3 rooms and bath; cont. hot water and heat; newly decorated; Frigidaire; $37.50. GE. 2025.

TILDEN GARDENS—2 rms., kit., bath, large dinette; reas. WO. 5334. Apt. 403-G.

WEST VIRGINIA AVE. N.E., 1131, Apt. 3—Beautiful corner apartment, 2d floor, 2 rooms, kitchen, bath, screened porch; heat, hot water included; redecorated; reduced. DI. 2434. Other aparts. avail.

WOODBRIDGE—1902 Jackson St. N.E. Modern newly decorated 4-room, duplex apt.; elec. refrig.; inclosed porch; oil heat, gas, electricity. NOrth 2434.

WOODRIDGE—3032 24th St. NE.—Attractive 5 rms., kit., pvt. bath; lge. closet space; ins.; G. E. ref.; pvt. ent.; entire 2d floor, det. home; $57.50; adults. NO. 7465-W.

414 SEWARD SQ. S.E.
2 rooms, kitchen, dinette and bath..$45.00
Gas, Electricity Included in Rent. Resident Manager, AT. 4078.

1702 SUMMIT PL. N.W.
2 rooms, kitchen, dinette, bath.....$47.50
Gas, Electricity Included in Rent. Resident Manager, AD. 10480.

3220 CONN. AVE. N.W.
2 rooms, foyer, kitchen, dinette and bath.............$62.50 and $67.50
Refrigeration on House Current. Resident Manager, WO. 0764.

4800 GEORGIA AVE. N.W.
2 large rooms, foyer, kitchen, dinette, bath and porch..........$52.50
Gas, Electricity Included in Rent. Resident Manager, GE. 6996.

1614 17TH ST. N.W.
1 room and bath (bachelor).......$30.00
1 room, kitchen and bath........$40.00
2 rooms, kitchen, large foyer and bath.............$52.50
Gas, Electricity Included in Rent. Resident Manager, DE. 3218.

236 MASS. AVE. N.E.
1 room, kitchen, dinette, bath......$37.50
Refrigeration on House Current. Resident Manager, AT. 5182. Elevator.

1451 PARK RD. N.W.
1 room, kitchen, dinette and bath..$42.50
Refrigeration on House Current. Resident Manager, AD. 6939.

2145 CALIFORNIA ST. N.W.
1 room, kitchen, dinette and bath..$42.50
Refrigeration on House Current. Resident Manager, DU. 1674.

1530 R. I. AVE. N.E.
2 rooms, kitchen, dinette, bath and porch.............$48.50
Refrigeration on House Current. Elevator. Resident Manager, NO. 7157.

4700 CONN. AVE. N.W.
2 rooms, kitchen, dinette, bath and porch.............$80.00
6 rooms, kitchen, 2 baths and porch..............$135.00
Refrigeration on House Current. Elevator. Resident Manager, WO. 0845.

REAL ESTATE MORTGAGE & GUARANTY CORPORATION.
1610 K St. N.W. NA. 1403.

Post Classified Ads—National 4200.

Apartments—Unfurn. 47

WOODRIDGE (3030 Otis st. ne.)—Detached home; 3 rms., kit., bath.; large closets; heat; gas; adults; $45. DU. 8996.

3RD ST. NW., 5907—2 r., dinette, k. and b. Refs. Avail. June 10. WO. 7438-GE. 0252.

9TH ST. NE., 726—3 rms., bath, porch, Frig.; utilities included; employed adults.

14TH ST. N.W., 3421—Attract. 2 rms., kit., bath, large hall; newly dec.; Venetian blinds; refg., gas, elec. incl.; $50.

1109 STAPLES ST. N.E., Apt. 3. Three rooms, kitchen, bath, back porch, basement, yard. Insulated. Hot water furnished. Apply HIMMELFARB PROPERTIES, INC., 474 K st. nw. MEt. 1107.

1524 D ST. NE.—2 rms., kitchen, semiprivate bath; gas, elec., heat, phone incl.; elec. refg; adults only; $37.50.

1483 NEWTON ST. N.W.
3 rooms, kitchen and bath; porch..$45.00
GEORGE F. HANE, INC.
1422 F St. N.W. NAtl. 3964.

EARL APTS.
115 E st. se. Newly dec., 3 and 4 rms., kit., bath, $35.50 to $39.50. Res. Mgr.

4811 GEORGIA AVE. N.W.—3 rooms, kitchen, bath, screened porch. Newly papered and painted. Inquire Chas. D. Sager.

3501 13TH ST. N.W.
2 rooms, kitchen, dinette, bath .. $47.50.
FREE Refrigeration. Mgr., COl. 2653.
807 15th St. AMERICAN CO. NA. 8032.

1439 NEWTON ST. N.W.
4 rooms, kitchen and bath........$42.50
GEORGE F. HANE, INC.
1422 F St. N.W. NAtl. 3964.

3406 18TH ST. N.W.
3 rooms, kitchen and bath, $42.50.
FIDELITY MORTGAGE INVESTMENT CO.
1105 E St. N.W. NA. 2431.

1415 GIRARD ST. N.W.
2 Rooms, Kitchen and Bath, $40.
3418 14th St. N. W. BRASWELL CO. 1577.

1206 7TH ST. N.W. White, 2 rooms, kitchen and bath. Rent $27.50. Apply HIMMELFARB PROPERTIES, 474 K st., nw.

1311 11TH ST. N.W.
3 rooms and bath; heat, electricity and hot water furnished; $34.50.
GEORGE F. HANE, INC.
1422 F St. N.W. NAt. 3964.

1831 California St. N.W.
4 rms., kit., bath; redec. $50-$55.

$46—$47
2-bedroom apts.; heat and hot water included. 4043-4055 Grant st. ne. New bldgs. Phone GE. 8166 or SHep. 5154.

3435 R ST. N.W.
(OPPOSITE WESTERN HIGH SCHOOL.)
Entirely modern apts.; tile baths, cabinet kitchens; roomy closets.
2 rms., foyer, kit., dinette, bath.$52.50
Resident Manager, MIch. 8354.
MOUNT VERNON CORP. NA. 5536.

1916 R ST. N.W.
NEW BUILDING
1 APT. AVAILABLE ON UPPER FLOOR. CONTAINS LIVING ROOM, DRESSING ROOM, DINING ALCOVE, KITCHEN, BATH WITH SHOWER; FREE ELECTRIC REFRIGERATION, GAS AND ELECTRICITY; RENTAL, $52.50 MONTH.

Open and Lighted 10 a.m. to 8 p.m. Daily
MILTON HALL
2222 Eye Street N.W.
ELECTRICITY (for lighting, cooking and refrigeration) and SWITCHBOARD SERVICE included in rent.
Available for Occupancy Immediately.

So Much for only $57.50
Large, bright living room, two bedrooms, dinette, kitchen, tile bath with built-in tub and shower. Equipped with electrical refrigeration; heat and hot water furnished. Janitor service.
Convenient to schools—excellent transportation facilities.
"A Grand Place to Live"
Apt. 1
325 Delafield Pl. N. W.
Overlooking the City
Open and Lighted Until 10 P.M.
14th & K CAFRITZ DI. 9080

The Flagler
738 22nd STREET N. W.
Corner 22nd and H Sts., near George Washington University and many Government departments.
1 room, kitchen, bath.........$42.50
2 rooms, kitchen and bath.......$57.50
24-Hour Elevator and Switchboard Service
Resident Manager, REpublic 6602

The Marcheta
1121 NEW HAMPSHIRE AVE
Between L and M, 21st and 22nd Sts. Walking Distance of Government Depts.
1 room, kitchen, dining alcove and bath........$37.50
2 rooms, kitchen, dining alcove and bath........$50.00
Murphy beds, showers, new kitchen equipment; 24-hour elevator and switchboard service.
Resident Manager, REpublic 6630
THE MUNSEY TRUST CO.
REAL ESTATE DEPARTMENT,
Munsey Building NAtional 8080

Air-Cooled Modern Apartment
5741 Colorado Ave. N.W.
Venetian blinds, built-in bookcases, gas for cooking and refrigeration and electricity included in rent.
1 room, kit., dinette, bath.......$47.50
2 rooms, kitchen, dinette and bath.........$65

2531 Q St. N.W.
Just west of Mass. Ave. Tile bath, built-in shower, modern kitchen, large, new cabinets and double drainboard sink; electric refrigeration on house current.
1 rm., dinette, kit. & b., $43.50
2 rms., din., kit. & bath, $52.50
See Resident Mgr., Apt. 101
HENRY J. ROBB, INC.
1024 Vt. Ave. N.W. DI. 8141

Post Classified Ads—National 4200.

Apartments—Unfurn. 47

501 12TH ST. N.E.
2 and 3 rooms, kitchen, bath, heat and janitor service; fine condition; new gas stoves, elec. refrig.; $40-$42.50. See janitor.

1840 MINTWOOD PL. N.W.
2 rms., kit., bath, porch; janitor.

1832 BILTMORE ST. N.W.
4 Rooms, Kitchen and Bath.

NORTHEAST APTS.
1215 PENN ST. N.E.
Apt. 1—2 rooms, kitchen, bath with shower, dining alcove, screened porch, gas heat. Key basement 1149 Owens pl. ne.
$36.50
1108 QUEEN ST. N.E.
Apt. 1—2 rooms, kitchen, bath, screened porch, gas heat. Key basement 1625 W. Va. ave.
$32.50
General Realties, Inc.
833 L st. N.E. AT. 5176.

Beautiful Duplex Apartment
453 MANOR PLACE N.W.
Consisting of three large rooms, kitchen and bath. Kitchen has been completely remodeled into a scientifically modern kitchen; bath is fully tiled with shower. Has Venetian blinds.
Rental—$47.50.
For inspection call at Apt. 3. 441 Manor Place N.W.
HENRY J. ROBB
1024 Vermont Ave. DI. 8141.

$57.50—2300 18TH ST.
4 rooms, kitchen and bath; corner apartment, all outside rooms. Electric refrigeration.
National Mortgage & Inv. Corp.
NA. 5833 1312 New York Ave.

5040 New Hamp. Ave. N.W.
Modern corner building; spacious landscaped grounds; near bus stop and stores, 2 rooms, kitchen and bath, 2 exposures, free refrigeration and cooking gas; $52.50. Apply Manager, Apt. 107.
WAGGAMAN-BRAWNER.
1700 Eye St. N.W. ME. 3860.

1201 M ST. N.W.
5 rooms, bath; front corner apt.....$60.00
LEE D. LATIMER
NA. 4146 722 Investment Bldg.

1830 R ST. N.W.
(1 Block Conn. Ave.)
2 rooms, kitchen, bath..............$62.50
3 large rooms, kitchen, bath........$80.00
New condition; sunny exposures; large closets. Res. mgr., NO. 0983.
MOUNT VERNON CORP. NA. 5536.

Inspect Now—Open Daily
228 TENTH ST. N.E.
(Near 10th and Mass. Avenue.)
Entire building completely redecorated and modernized.
2 large rooms, kitchen and bath, $42.50. Corner apartment, large closets, new table-top range, 2 exposures.
Heat, Hot Water and Janitor Service.
R. A. HUMPHRIES
808 N. Capitol. Realtor. NA. 6731.

Ideal Apts.
1717 Columbia Rd. N.W.
2 rooms, kitchen and bath $47.50
1419 R Street N.W.
4 rooms, kitchen and bath $55
TYLER & RUTHERFORD INCORPORATED
1512 L St. N.W. NA. 0475

REASONABLE RENTALS
804-808 TAYLOR ST. N.E.
(Adjoining Catholic University)
Living room, bedroom, dinette, bath and cool electric kitchen; enclosed porch suitable year 'round for second bedroom, $55. (Apply 800 Taylor St. N.E., Apt. 4.)
8415 MAPLE AVE.
Silver Spring, Md.
Living room, bedroom, dinette, kitchen & bath, large rear screened porch, $49.50. (Apply Apt. 5, 8417 Maple Ave.)
Heat, Hot Water and Janitor Service Included
BRADLEY, BEALL & HOWARD, Inc.
NA. 0271 Southern Bldg.

CONVENIENT & DISTINCTIVE
Stoneleigh Court
Connecticut Avenue at L Street N.W.
Quiet, refined living in the center of fashionable Connecticut Avenue. Close to the finest shopping and entertainment, yet only a short distance from Government Departments downtown.
$67.50 1 room, large foyer, kitchen, bath.
$87.50 2 rooms, large foyer, kitchen, bath.
Gas and Light Included in Your Rent
Large rooms, very latest kitchen and bath equipment. Beautiful lobby. 24-hour elevator and switchboard service.
Resident Manager, MRS. DOVE, NAt. 2268
WEAVER BROS INC
REALTORS
Washington Building District 9486

Under Management of
H. L. Rust Company
1001 15th St. N.W.—NAtl. 8100

2445 15th ST. N.W.
Meridian Park Apts.
New building opposite Meridian Park.
1 room, kitchen, dinette, large dressing room and bath. $49.50
3 rooms, kitchen, dining alcove and bath. $87.50
Elevator and secretarial switchboard service. Resident Manager.

1318 N. H. Ave N.W.
Near Dupont Circle
3 rooms, kitchen and bath.
24-hour elevator and switchboard service. $70.00

2633 Adams Mill Road N.W.
A quiet, cool residential neighborhood. 2 rooms, kitchen and bath. Electric refrigeration included in rent. $45.00

1831 SECOND ST. N.E.
Opposite McKinley High School.
2 rooms, kitchen, dinette and bath.
See Resident Manager. $45.00

2138 CALIFORNIA ST. N.W.
Completely redecorated apartments in this excellent location. 1 & 2 rooms, kitchen and bath. $45.00 and $55.00

906 GALLATIN ST. N.W.
One block west of Georgia Ave. Convenient location for stores and car line. Corner apts. of 3 rooms, kitchen and bath. $60.00

3800 14th ST. N.W.
Randolph Terrace.
Very desirable apts. of 3 rooms, kitchen, dinette, bath and inclosed porch. Refrigeration included in rent. Elevator. Resident Manager. $59.50

Post Classified Ads—National 4200.

Apartments—Unfurn. 47

1647 LAMONT ST. N.W.
(Between 16th and Mt. Pleasant Sts.)
New apts.; colored tile baths, spacious cabinet kitchen, large cedar-lined closets; light, airy exposures.
2 rms., hall, kit., dinette, bath.....$55
1 rm., foyer, dressing closet, kit., b. $40
Resident Manager, COl. 2094.
MOUNT VERNON CORP. NA. 5536.

WIMBLEDON APTS.
4 rooms, kitchen and bath; G. E. refrigeration. RENTAL, $45 and $50. Apply janitor on premises.
21 6TH ST. N.E.

NEW AND MODERN
1916 R STREET N.W.
½ Square Conn. Ave.
VISIT our sun deck for a delightful view of Washington.
WE have a few 1 room apartments available June 15th and July 1st.
RENTALS start at..........$50
GAS, electricity and refrigeration included in rent.
TYLER & RUTHERFORD INCORPORATED
1512 L St. N.W. NA. 0475

Air-Conditioned
1417 N ST. N.W.
New building with every up-to-the-minute feature. Outside rooms, Venetian blinds, adequate cupboard space. 24-hr. switchboard service. Elevator.
1 rm., kit., din. alcove & bath
$50 to $55
2 rooms, kitchen, dining alcove and bath
$70
Rent includes Gas (for cooking and refrigeration) and Electricity (for lighting and air-conditioning).
OPEN for INSPECTION Daily
Consult Resident Manager.
H. L. RUST COMPANY
Managing Agent
1001 15th St. N.W. NAtional 8100

3149 MT. PLEASANT ST. N.W.
Five rooms, kitchen and bath $65.00
4408 JENIFER ST. N.W.
Living room, bedroom, dinette, kitchen and bath, 2nd floor $45.00
525 PEABODY ST. N.W.
2 bedrooms, living room, dinette, kit. and bath, screened porch.......$57.50
250 GALLATIN ST. N.W.
Living room, bedroom, kitchen, bath........$50.00
601 PARK RD. N.W.
1 room, kitchen and bath...........$35.00
2 rooms, kitchen and bath...........$45.00
1657 31ST ST. N.W.
2 bedrooms, living room, dining room, kitchen, bath, inclosed porch..$75.00
4017 7TH ST. N.E.
2 bedrooms, living room, dinette, kitchen, bath and porch..........$57.50
6600 PINEY BRANCH RD.
2 bedrooms, dining room, living room, kitchen and bath; heat, light and gas.............$75.00
2012 FENDALL AVE. S.E.
1 bedroom, living room, dinette-kitchen, bath and screened porch......$47.50
WM. H. SAUNDERS CO., INC.
1519 K N.W. Dist. 1015

Post Classified Ads—National 4200.

Apartments—Unfurn. 47

2517
Mozart Pl. N.W.
Between 16th and 17th, Euclid St. and Columbia Road
2 rooms, kitchen and bath $60.00
3 rooms, kitchen and bath $75.00
Gas and Electricity Included
H. L. RUST CO.
1001 15th St.
NAtl. 8100

The Shelburne
17th and S Sts. N.W.
2 rooms, kitchen and bath $55
Frigidaire on house; elevators
THE CLYDE
1124 10th St. N.W.
1 room, kitchen and bath......$37.50
2 rooms, kitchen and bath......$50
Gas, Electricity and Refrigeration Included. Elevator. Resident Manager.
1321 FAIRMONT ST. N.W.
1 room, dressing closet & bath....$30
1 room, kit., dinette & bath...$38 up
2 rooms, kitchen and bath......$45
Electric Refrigeration.
THE PARKRIDGE
1673 Park Rd. N.W.
2 rooms, kit. and bath......$52.50 up
Elevator, Frigidaire on House
1220 N ST. N.W.
1 room, kitchen and bath.....$34 up
1320 FAIRMONT ST. N.W.
1 room, kit., dinette & bath..$35 up
Refrigeration.
1307 12th St. N.W.
1 room, kitchen and bath.....$29.50
H.G.Smithy Co.
811 15th St. N.W. NAtl. 5903

EXCELLENT VALUES
Heat and Hot Water Furnished
Overlooking the Park
Cool and Comfortable
Park Crescent
2901 18th St. N.W. New Building. Just 2½ blocks from Col. Rd. and Ontario Road.
$50.00—Efficiency apt.—Living room, dressing room with Murphy bed, combination sunroom and dining room, all-electric kitchen and bath. Resident Mgr., COl. 6343.
Near Soldiers Home
220 Allison St. N.W.
$52.50—Apt. No. 102—Living room, bedroom, dinette, kitchen, and bath. Elec. refrigeration.
In Petworth
1223 Concord Ave. N.W.
$49.50—Apt. No. 1—Living room, bedroom, dinette, kitchen, and bath. Elec. refrigeration. Rear yard.
Large Apartment
5101 Second St. N.W.
$65.00—Apt. No. 4—Rec. hall, living room, 2 bedrooms, dinette, kitchen and bath, rear porch. Elec. refrigeration.
Near Roosevelt High
$50.00—Apt. No. 30—Living room, with Murphy bed, bedroom, dinette, kitchen and bath; Frigidaire.
Efficiency Apartments
1700 Capitol Ave. N.E.
$41.50—Apt. No. 1—Living room, bedroom, dinette, kitchen and bath, elec. stove, screened rear porch.
1241 Raum St. N.E.
$45.00—Apt. No. 3—Rec. hall, living room, bedroom, dinette, kitchen and bath; elec. stove, screened rear porch.
Res. Mgr., 1650 W. Va. Ave. N.E. LIncoln 3623-R.
Near Walter Reed
7412 Georgia Ave. N.W.
$29.50—Apt. A—Located in rear. 2 rooms and bath. Cooking facilities.
7430 Georgia Ave. N.W.
$46.50—Apt. No. 4—Rec. hall, living room, bedroom, dinette, kitchen and bath; Electrolux refrigeration; screened rear porch, rear yard. Res. Mgr., 7408 Georgia Ave., GE. 2216
1404 K CAFRITZ Dist. 9080

4801 Connecticut Avenue
APPLICATIONS NOW BEING RECEIVED FOR JUNE 15TH OCCUPANCY
A new ultra-modern building featuring the latest developments in apartment house construction such as:
Individually Controlled
Summer and Winter Air-Conditioning
Many other new and modern features.
OWNED AND MANAGED BY
Real Estate Mortgage & Guaranty Corporation
1610 K St. N.W. NAtional 1403
(Representative on premises from 10 to 6 daily)

Directory of Fine Apartments

THE WARWICK
3051 Idaho Ave. N.W.
1 and 2 rooms, kitchen, dinette and bath ....$50 and up
Res. Mgr., MISS NALLEY EM. 6700
Out Mass. Ave. to 2d st. beyond Wis. Ave. (Idaho Ave.), left ½ block to bldg.

THE CHANCELLOR
214 Mass. Ave. N.E.
1 room, kitchen, bath....$40.00
2 rooms, kitchen, bath....$55.00
3 rooms, kitchen, bath....$65.00
Elevator and switchboard service
Res. Mgr., MRS. GRANT, AT. 4240.

THE NORMANDIE
6817 Georgia Ave. N.W.
1 room, kitchen, dinette, bath, dressing closet........$49.50
2 rooms, kitchen, dinette, and bath $65.00
A new building with all utilities but telephone included in rent.
Res. Mgr., MRS. HYATT. GE. 5909

ALTO TOWERS
3206 Wisconsin Ave. N.W.
(Opposite National Cathedral)
1 and 2 rooms, kitchen, dinette, bath ..$42.50 and $60
A 2-bedroom unit at $75.
Elevator Service. Electric Refrigeration
Resident Manager, MRS. JEFFRIES, EM. 8335

5922 13th St. N.W.
(Corner 13th & Peabody Sts.)
1 room, kitchen, dinette and bath $49.50
2 rooms, kitchen, dinette and bath $55.00
3 rooms, kitchen, dinette and bath $65.00
Res. Mgr., MRS. SEABROOK RAndolph 5515.

MACOMB GARDENS
3725 Macomb Street N.W.
1 room, kitchen, dinette, dressing closet, bath, foyer $47.50
2 rooms, kitchen, dinette, bath and foyer $60.00
3 rooms, kitchen, dining alcove, bath and foyer $85.00
Elevator. Gas and Refg. Included
Res. Mgr., MRS. HERTERT. EM. 5652.

1314 Mass. Ave. N.W.
1 room, kitchen, bath (efficiency unit) $50.00
2 rooms, kitchen, dinette, bath and foyer $77.00
Utilities included
Res. Mgr., MRS. BALL, ME. 3477

THE GELMONT
1835 3rd St. N.E.
1 & 2 rms., kitchen & bath ....$47.00 up
Gas, electricity and refrigeration included in rent.
Res. Mgr., MRS. ETZLER, DEcatur 2690.

These Apartments Are OPEN for Inspection Day and Evening. See Resident Managers or

WEAVER BROS INC
REALTORS
WASHINGTON BLDG. DI. 9486

Continued on Following Page.

Post Want Ads Reach the Best Prospects—Results Prove It

Post Classified Ads—National 4200.

Continued From Preceding Page.

Offices—Rent 50

ATTORNEY ASSOCIATE—Young man or woman to rent desk room in established law office, 511 Bond Bldg. NA. 6225.

F ST. NW., 602, near Govt. and new court buildings—2 large outside rooms, $35 per mo. Mr. Rogers, 606 F st. nw. ME. 6352.

OFFICE space display room suitable contractor or equipment man; free parking; reas., 1010 Wisc. ave. REpublic 2848.

SALES OFFICE to share in Woodward Bldg. Phone and secretarial serv. NA. 3219.

Desk Space—Rent 51

MAIL ADDRESS, TELEPHONE SERVICE, TELEPHONE ANSWERING SERVICE. ASHINGTON BUILDING. REp. 2131.

Stores—Rent 53

CORNER 5th & K sts. nw. Large store with basement. Suitable most any business. Apply HIMMELFARB PROPERTIES, 474 K st. nw. MEtropolitan 1107.

PENN. AVE. S.E. 660—Busy section; excellent location for better kind of restaurant, soda bar, etc. Rent Reasonable. J. H. RIELEY, 656 PENN. AVE. S.E.

STORE 2nd flr., 23x65, for office or store; reas. rent. 1803 Conn. ave. nw. RA. 1632.

STORE barber and beauty salon, 2114 G st. nw.; reas. Key 2028 G st. nw.

TWO new stores in group of 5; excellent location for bakery, delicatessen or cleaning and pressing business; call owner between 4 and 6 p.m. SH. 5100.

Houses—Furnished 54

ATTRACTIVE house, Georgetown—2 bedrooms, insulated; air cooled; shady garden; June 15 to Sept. 10; rent reasonable; references. Call MIchigan 2987.

AVAIL. Now thru Sept—Arlington det. home, suitable for small family; garage; inclosed yard; reas. CHes. 5084.

BEAUTIFUL SHEPHERD PARK—Attrac. det., 3 bedrooms, bath, gar.; responsible adults. June 15 to Sept. 15. GE. 4010.

CHEVY CHASE, MD.—Attrac. det.; 4 bedrms., 2 baths; also maid's rm. and bath; 2-car garage. June 15-Sept. 15; $125 month. 6 East Melrose st. WI. 1590.

CLEVELAND Park; summer; adults; detached 4 bedrooms, air cond.; frigidaire; rose gar.; pchs.; shade trees. EM. 3884.

COOL, Ivory and Green, completely furnished, modern bungalow, garage; corner lot, trees, shrubbery; screened porch; nice neighborhood. 4642 15th st. north, Arlington, Va. MEt. 0540, Branch 526.

COOL, high ceilings; Georgetown; 3 bedrooms; garden; Potomac view; June 7 to Sept. 7; $65 mo. MIc. 0952.

FOXALL VILLAGE, MD.—Mod. 5 bedrms., 3 baths, sleeping porch; oil heat; lease 2 to 4 years. Will rent partly furnished; $135; 1554 44th st. nw. WOodly 5671.

FULLY EQUIPPED, attrac., 6 rooms, a. m. i.; screened porches; near Wardman Park Hotel. Owner. COl. 8889.

IN COOL GREENWICH FOREST—Enjoy quiet and shade; 7 rms. with scr. por., rec. rm.; July 1-Sept. 10; $110 mo.; concession if owner reserves 1 rm. WI. 4817.

JUNE TO SEPT.—Semidet., 6 rms.; cool location; flowers, etc.; $75. 4412 Reservoir rd. WOodley 6605.

LARGE, cool, modern stone house, edge Rock Creek Park; attractive grounds; fully furnished for summer. EM. 2854.

NEW det., 3 bedrms., 2 baths, 2-car garage; air-conditioned; Chevy Chase, D. C.; conveniently located. 3346 Runnymede pl., for summer; $110 mo. EM. 1985.

UNIVERSITY PARK, MD.—Attractively furnished home; 7 rooms, 2 baths, screen porch; garage; large corner lot; June 15 to Sept. 15. Call HYattsville 72-R.

6-RM. HOUSE during summer mos.; with lge. frt. and back yds.; adults; EM. 3684.

4625 HUNT AVE.
CHEVY CHASE GARDEN, MD.
Dutch Colonial; center hall; completely furnished; 6 rooms, 2 baths, maid's room, lavatory, garage; June 15-Sept. 15—$90. Call Wisconsin 5652 for appointment.

Houses—Unfurnished 56

BEAUTIFUL ULTRA-MOD.—3 bdrms., 1½ baths; air-conditioned gl. brick; paneling; sun deck; $80. 9706 Sutherland rd. Also beautiful mod. bung., 2 bedrms., din. rm., den, built-in gar., $75. 9703 Colesville rd., Silver Spring, left just beyond ent. Indian Sp. Club, Colesville rd.

BEAUTIFUL Cape Cod brick, never occupied; modern; insulated; spacious rms., oil heat, grounds, etc.; $69.50. Indian Springs Park, Md. GReen. 3158-W.

FORESTVILLE, MD.—3½ miles D. C.; new, 6 rms., bath, gar.; $50. HIllside 0630.

LONGFELLOW ST. N.W., 951—Six rooms, bath, h.-w. h.; 2-car garage; $55. WASHINGTON REALTY CO. GE. 8300.

NEAR WARDMAN PARK—Newly dec., 6 rms., 2 incl. porches, oil heat; Frigid.; garage; unusually attractive. CO. 7475.

OPEN AND LIGHTED, 7 to 9 p. m., 5708 Nevada ave., Chevy Chase, D. C.; 6 rms., 2 b., veranda, gar. Also 9 rms., 2 b., nearby. Fulton R. Gordon, 1427 Eye st. DIs. 5230. Eves., WOodley 5091.

QUAINT OLD HOUSE, highest part of Georgetown; 9 rms.; fireplaces; all impr.; oil burner; $80. 3319 R st. nw.

SEVERAL desirable homes, good N. W. section, $60 and up. A. D. Crumbaugh, 4908 Wisconsin ave. WO. 1-3-6-4.

11 ROOMS—Suburban residence D. C.; city improvements; nice grounds; gar.; oil ht.; be seen to appreciate. Owner GE. 1855.

LIST YOUR PROPERTY WITH MURRAY CO. NA. 7772.

6 ROOMS, OIL HEAT—$69.50. 3650 Beecher st. nw. Newly decorated; refrigeration. NAtl. 8880.

813 ALLISON ST. N.W.
6 rms., bath, h.-w. h.; 2 kitchens; suitable for two families; $52.50.
3016 WARDER ST. N.W.
6 rooms, bath, hot-water; excellent condition; $40.
LEO M. BERNSTEIN & CO. MET. 5400.

2941 28TH ST. N.W.
(Just off Conn. Ave.)
7 rms., 2 baths, oil heat, 1-car gar., $95.00
GEORGE I. BORGER
643 Ind. Ave. N.W. NAt. 0350.

HYATTSVILLE, MD.—$55
57 Rheems Ave.—Completely modern 6-rm. bungalow with tile bath, cabinet kitchen, hot-water heat, on 95-ft. landscaped lot; 8 miles downtown Washington.
MT. VERNON CORP. NA. 5536.

Houses—Rent or Sale 57

WE NEED good houses for sale or rent. Write full information. STROUP REALTY CO., Southern Bldg., D. C.

SIX-ROOM brick row house; nice yard; rent, $65 month. 3707 14th st. nw. PAUL P. STONE. ADams 0653.

Suburban—Rent 58

HYATTSVILLE, MD.—Reconditioned like new; bungalow, 5 rooms and bath; one block from business center. 11 Park ave. $50 monthly.
A. S. GARDINER.
1510 K St. N.W. NA. 0334.

NEARBY VA.—Modern, large 8-rm. house; spacious grounds; privacy and beauty; $85. RALPH CRAIN, CHestnut 3259.

UNIV. PARK, MD.—Furn. 6-rm. new brick; large wooded lot; insulated attic; year lease if desired; $67. GR. 1224.

ARMY-NAVY CLUB neighborhood. Large Colonial home; first floor, reception hall living room, library, dining room, kitchen, huge front porch. 2d floor, 4 large bedrooms and bath. Oil heat, servants' bath in basement. Completely decorated throughout. One acre of ground with big trees. Reduced to $110 per month.
A. H. BROOKS,
3016 Col. Pk., Arlington, Va. Oxford 0626.

Suburban Apartments 58A

ALEXANDRIA, VA.—Unfurn., 4 rooms, bath with shower, large screened back porch. $55. 16 East Oak st. Alex. 3291.

ARLINGTON, 4919 N. 14th st.—Nicely furn., 4 rms., bath; 2d fl.; brick home; heat, gas, light incl.; nr. bus; $67.50. CH. 1906.

ARLINGTON, 1009 N. Jackson—3 cool, redec. rms., din., kit., pvt. bath; unfurn.; util. furn. Near bus, stores.

DISTRICT HGTS., MD.—3 rms., kit. priv. bath, entr.; insulated; oil burner; c.h.w.; garage; ex. condition; adults. HI. 0706.

FALLS CHURCH—New 3-room apt., bath, shower; Electrolux; lawn, pch.; priv. ent. Nr. movies, stores, buses; 20 min. Wash. Unfurn., $45; adults. Falls Church 1234.

20TH ST. NE., 2421—2 furn. rms., refg., oil heat; yard; adults; $35. AT. 0959-W.

3109 8TH ST. N., Arling., Va.—Furnished, large bed-living room, kitchen, gas, elec., c.h.w., oil heat, frigidaire, insulated; quiet couple; no pets; $35. CH. 3944.

ARLINGTON, VA.
5-rm. 1st-floor apt., 2 bedrms., large front living rm.; de luxe kitchen; screened-in rear porch; heat and water furn.; $62.50.
C. B. YEATMAN. CH. 3777.
2822 North Wash. Blvd. Arlington, Va.

Suburban—Rent, Sale 58B

SILVER SPRING, MD.—Newly deco. brick, det., center-hall plan; 4 bedrms., 2 baths, 2-car gar.; open 3 to 6 Sun. 807 Maple lane, or key next dr. Owner. SH. 0668.

Post Classified Ads—National 4200.

Shore-Waterfront—Rent 61

BAY RIDGE—Aqua-Vista cottage, Bay Drive, between Mars and Upshur ave.; for season; 7 rms., 2 baths. NO. 0227.

CAPE ANNE, Chesapeake Bay—Furn., 5-rm. cottage, bath, elec., etc.; follow signs from Marlboro. DE. 1850, after 6.

HERALD HARBOR—Furn. cottage; near beach; water, elec.; reas. CH. 6788.

SHERWOOD FOREST—Very comfortably furn. cottage for season, $400. WO. 1297.

SHERWOOD FOREST—Cottage; No. 210; comp. furn., 4 bedrms., liv. rm., porches; maid's rm.; 3 baths; Frigid.; suit large family or group. Apply prop. or WI. 3223.

Vacation—Home Comforts
Sylvan Shores, near Annapolis; compl. furn. 5-rm. cottage, bath, elec. stove, refris.; auto. hot water; ideal beach for children; $25 wk.; $75 mo. CO. 6187.

Sale Investment Property 65

LIQUIDATING A LARGE ESTATE—Several hundred detached homes (70 in Chevy Chase, D. C.), also income properties, building lots and acreage for high and low-cost housing, located in D. C., Va. & Md.; priced low. Write for information. Fulton R. Gordon, 1427 Eye St.

Sale Houses 66

CAPITOL HILL, $5,450—8 rooms, garage; desirable; near Government buildings; easy terms. E. J. Williams, Linc. 3143, or E. W. BAILEY, AD. 4786.

COLONIAL TERRACE, NEAREST BY VA. Semidetached homes, 6 and 8 large rms., front, back and sleeping porches. Some beautifully wooded lots; 6 minutes to Constitution ave. See my signs between Key Bridge and Colonial Village. WM. P. PARRAMORE, 1900 N. Ode st. CH. 5927.

LIVE IN THIS HOUSE AND GET $92 monthly income at the same time. Eight rooms and 2 baths (5 bedrooms); 2 back porches; oil-fired hot-water heat; 2-car detached garage. Only $8,450. This home can be bought with complete furnishings. Call GE. 3008 or DIstrict 3100 for details.

QUEBEC ST. N.W.—Near Phoebe A. Hearst School, semidetached brick house of 6 rooms, maid's room and porches, Bryant gas furnace, built-in garage. The high elevation, excellence of neighborhood and condition of the house and grounds make this home exceptionally desirable. The price is only $8,500.00.
LOUIS P. SHOEMAKER
1719 K St. N.W. NA. 1166.

SHEPHERD PARK—6 large rooms, reception hall, pantry, plenty closets, garage, large yard. All improv. EM. 6306.

BEFORE YOU BUY CONSULT
BOSS & PHELPS
NA. 9300. 1417 K St. N.W.

NEW SMART DUTCH COLONIAL.
And what a charming one it is. Situated nicely on large landscaped lot in a community of wholly-detached homes. House contains 6 well-proportioned rooms, designed for comfortable and convenient living, 2 sparkling tiled baths, recreation room and many luxury features. Conveniently located. Will consider small house in trade. Call EMerson 7265 for other information or to inspect.

$6,950—BUNGALOW.
AMERICAN UNIVERSITY PARK.
Large corner lot opposite Government park, 4 giant oaks; 5 rooms and bath.
THE AMERICAN COMPANY.
807 15th St. NA. 8032.

$6,750 New Hamp. ave., near 7th—23-ft. corner; 7 rooms, parquet floors; convenient to everything; terms. LEO M. BERNSTEIN & CO. MEt. 5400.

607 9TH ST. N.E.
Reconditioned 7 rooms, bath, h.-w. h. Easily arranged into apts. Price, $4,950; $250 cash, balance monthly. Call Mr. Davis, E. M. AIKEN, 800 H st. nw. NAtl. 3556; ATl. 7385 eves.

AVONDALE
$7,750 to $9,250
A RESTRICTED COMMUNITY.
BRICK SIX ROOMS GARAGE.
PORCHES AUTOMATIC HEAT.
Drive out Rhode Island Ave N.E. to Eastern Ave., left on Eastern Ave. several blocks to AVONDALE, or call
HARRY WARDMAN, INC.
DI 3830 1512 K St N.W.

$7,300—Near-In Dutch Colonial. Affording most beautiful view of the Potomac Palisades. First-floor bedroom, 2 large bedrooms and tiled bath on second floor. Large living room with fireplace. Bryant gas heat. Recreation room, built-in garage. Lot 50x125. Act quick. Call Mr. Irwin, GEorgia 4219, with
FRANK S. PHILLIPS DI. 1411

912 Massachusetts Ave. N.W.
PRICE $10,500
Completely furnished. Made into 5 apts., 5 elec. refrig., oil heat. Income about $200 month. House in good repair. Easy terms. Inspection by appointment only. Call Mr. Davis, E. M. AIKEN, 800 H st. nw. NAtl. 3556; ATl. 7385 eves.

HOME SACRIFICE
2838 28th St. N.W.—4 bedrooms, 2 baths, servant's room and bath in basement, automat. heat, insulation, 2-car garage. Phone owner, AD. 0446 or your agent.

Air-Cond. Summer Comfort
For Only $50 Month
New 5-rm. brick, full tile bath, shower; de luxe kitchen; full, dry basement; ample attic space for 2 additional rooms. Small down payment. Open Sunday.
COLLEGE PARK BLDG. CORP.
Univ. Rd. & Wash.-Balto. Blvd. GR. 1224.

BILTMORE ST. N.W.
$10,750; 10 rms., 3 baths (6 bedrooms), maid's room and bath; h.-w. h., elec. Just off 18th and Columbia rd. Excellent for room renting and convenient, quick transportation to downtown.
L. T. GRAVATTE
729 15th St. Realtor. NAt. 0753.

$140 MONTHLY INCOME
PLUS YOUR LIVING QUARTERS.
Brick home. Contains 3 apts. with 3 baths, oil heat, detached garage; first commercial zone. Will be sacrificed to settle estate.
CAPITOL REALTY & BUSINESS BROKERS
1225 New York Ave. N.W. NA. 1565.

$6,450 1241 E St. N.E.—New house condition. 6 rooms, modern kit. and bath; Venetian blinds; garage; oil burner. Call NA. 3524

$5,950 20-ft. Colonial brick, near Soldiers' Home Park—6 large rms., new built-in tub and shower; reconditioned like new; terms.
LEO M. BERNSTEIN & CO. MEt. 5400.

$120 MONTHLY INCOME
PLUS YOUR LIVING QUARTERS.
This Colonial brick home contains 3 apartments with 3 private baths. Oil fired hot-water heat. Detached garage. Price, only $8,950. There is no better buy in Mt. Pleasant. For further details call District 3100.

SILVER SPRING New brick; 5 large rms., firepl., porch; unobstructed view; nr. schools, churches, shopping; modern kit., ventilating fan; oil h.; best construction. $8,750; easy terms. Turn right at Texaco Station, 2 blks. to 616 MAPLE LANE.
OWNER & BUILDER. GEorgia 4578.

COLORED, nr. 1st and Que sts. nw.—8 rooms; semi-detached; 2-car brick gar.; $6,950; easy terms. DEc. 1160.

Wanted—Houses 67

ALL CASH—Brick or frame, white or col. No comm. Q k settlement. E. A. GARVEY, DI. 4506. 1126 Vt. ave. nw.

WILL PAY all cash for brick houses any section city regardless of cond. Cash immed. No agents. MR. ESPEY. ME. 5800.

Sale Lots 69

ATTENTION, BUILDERS—Zoned for community houses. First st., Congress Heights. 82 x 100. Price, $1,000. HARTMAN REALTY, INC. ATlantic 5584.

HILLCREST, Branch ave. & Denver st. se. 50x200; sew., water. Murray Co., NA. 7772

LANGLEY FARMS—Rare building sites. Great Falls rd. D. S. MACKALL, Jr., Agent. OXford 9-W-12. Langley, Va.

MEADOWOOD—LOTS $700 UP.
ROBERTS E. LATIMER. GEorgia 1271.

ONLY DESIRABLE LOTS REMAINING—3 blks. Silver Spring, Md.; 620 Maple lane. Real close transportation, public, private schools; reas. Act quickly. SHep. 4370.

WOODLAND PARK—Nr. Mt. Vernon; ½ to 2-acre lots, all wooded; deep water, fishing, boating; elec., tele.; hard rd.; nature lover's paradise; 25 min. city. Price, $300 up; $25 down, $10 mo. Discount for cash. MR. GIBBS. ALex. 2616 to inspect.

50x137.
Peabody st. near New Hampshire ave.—Fine building site for detached residence; $1,250. Mr. Lawton, Lincoln 4389.
ADELBERT W. LEE,
1343 H St. N.W. District 4600.

11-ACRE LOT, $750; near bus, schools; a. m. i.; nice section.
KENSINGTON REALTY CO. KEns. 132

$500 Up Ideal bldg. sites in Arlington. Ask for MR. C., OXford 1633.

Suburban for Sale 70

A BEAUTY—New 6-rm. brick; 1½ b., oil h.-w.h.; deep wooded lot; $7,650. Terms. RALPH CRAIN, 4399 Lee Hwy., CH. 3259.

Post Classified Ads—National 4200.

Suburban for Sale 70

ARLINGTON, VA., 830-833 S. Barton St.—Priced to sell! 2 new bricks; 3-bedroom homes; extra large living rm. with fireplace; de luxe kitchen; concrete porch; oil heat. Open daily till 9 p. m. V. EHRHARDT. CHestnut 7235.

ARLINGTON, VA.—Owner transferred; brick house, completely furnished; $4,970. RALPH, 2804 N. Wash. Blvd. CH. 3681.

ARLINGTON—Modern 6-room house; large grounds; only $4,500. CHestnut 0050.

ATTRACTIVE COUNTRY ESTATE about 30 minutes from D. C.; 6¼ acres, large lawn, shade and shrubbery, 8-room dwelling, 2 baths, sleeping porches; 2-car garage. Owner would accept a smaller property as part payment. Munger-Hollingsworth Co. WIs. 4652.

BOWIE, MD.—7 rm. brick; finest water; all fruits and shrubs; several bldg. sites; must be sold at once to close estate. HIllside 0736.

FARMETTE—5 rms., bath, 2 or 3 acres; water, elec., nearby Va., $6,500; terms. Write owner, Apt. 53, The Toronto.

NEARBY VA.—5 rms., bath bungalow; large lot, 100x425, on Macadam rd.; want to sell equity reasonable. Out Columbia Pike to Annandale, turn right on Falls Church Rd. ½ mile. Alex. 876-W-1.

NEW-HOUSE COND., 5-rm. brick; large lot; FULL base., tile bath, all-elec. kit., STUDIO LIV rm., HUGE fireplace; oil heat; 20 min. downtown, beau. WOODED community; practically new FURNISHINGS optional. Include Mixmaster, toastmaster, ALL-porcelain refrig., washing mach., vac. cl., etc. Priced to sell. Owner trans. Substantial cash req. GR. 1302-M.

NEW Meadow Brook Homes. ¼-acre farmettes. FHA approved. $26.50 mo. PHILLIPS B. CLARKE CO. GR. 4363.

FIVE ROOMS, bath, frame bungalow on excep. fine lot in Silver Spring; new-house cond.; reas.; cash, $35 month. FRANKLIN REALTY CO., SH. 5430.

VA.—18 miles D. C. 17½ acres Frame bungalow; 5 rooms and bath; furnace heat, $4,200. Easy terms. J. A. BAKER & CO., 1112 N. Irving St., Clarendon, Va. CH. 0070.

$27.50 MO., F. H. A.—New, modern, detached homes, fully equipped, all utilities, park and schools, bus service; 6 miles from Capitol. In PARKHURST, out Lee highway to Robert E. Lee School, left to N. Lexington and 20th sts. Office, 5800 Lee highway, Arlington, Va. Oxford 0780.

!!!!! VIRGINIA VALUE !!!!!
Living room with brick fireplace, dining room, kitchen with colored drainboard, Majestic gas range. Plenty of cabinets and broom closets; 3 bedrooms, 5 cedar-lined closets; tile bath with colored fixtures; screened casement windows with Venetian blinds; Esso oil heat with recessed radiators, automatic gas storage water heater; front and rear porch. Full price $5,750. For terms, phone H. L. Moore, CHestnut 6516.

KENSINGTON, MD.
Lovely 6-rm. modern home on very large wooded lot. Nr. bus and schools. Very reasonable terms.
KENSINGTON REALTY CO.
Kensington, Md. Kens. 132.

816 East Grace Church Rd.
Beautiful 4-bedroom and 2-bath brick dwelling in most exclusive section of Woodside. ½-acre ground with trees, shrubs and flowers. Reasonably priced on easy terms. Open Sunday.
FRANKLIN REALTY CO. SHep. 5430.

$5,950—NEW 6-RM. brick; tile bath, 3 bedrooms, h.-w. h.; fireplace; 1 block Wash.-Balto. blvd.; large lot. Low cash. BURCH. BErwyn 83 or 24-M.

$8,500 New Colonial brick, 6 rms., tile bath, scr. porch; full basement; oil h.; extra lav., shower; insulated. Now open. Call Washington & Kane, ALex. 1621.

SILVER SPRING
STOP at Franklin and Wis. aves. TODAY. New 5-room bungalow. Convenient and refined neighborhood.
$300 Cash—Balance Like Rent.
FRANKLIN REALTY CO. SHep. 5430.

821 BONIFANT STREET
4 bedrooms and 2-bath brick home; 2 blocks from Georgia ave. and convenient to everything. Extraordinarily low terms.
FRANKLIN REALTY CO SHep. 5430.

ARLINGTON, VA.
NEW BRICK bungalow, extra-large living room with fireplace, 2 bedrooms, dining room and kitchen; tile bath, side porch; attic insulated for extra room; air-cond. oil heat; close to school and 10c bus; $5,350; $350 cash; $45 month, or will lease with option to purchase.
C. B. YEATMAN. CHest. 3777.
2822 North Wash. Blvd. Arlington, Va.

For Sale By Owner
DELIGHTFUL COUNTRY HOME of 15 rooms including servant's quarters, 3 modern baths, conservatory, paneled library, spacious drawing room, wide porches and 5 open fireplaces.
A MODERN HOME on 6 acres, with colorful flower beds, gardens and fruit trees; gardener's house and well equipped stable.
500 Feet above sea level at CATONSVILLE, MD. . . . Only 7 miles from Baltimore and about 25 miles D. C. on Blvd. and St. Car line.
LOW COUNTY TAXES . . . Ideal for children . . . Near schools, churches and clubs.
PRICED LOW FOR IMMEDIATE SALE. Inspection by appointment only. Box M-441, Wash. Post.

Sale—Farms, Land 73

A BEAUTIFUL OLD HOME in historical King George Co., Va., on highway near Colonial Beach with large rambling house of 12 rooms, beautiful center hall; lovely setting in shaded grove of maples, pecan trees, Japanese walnut, black walnut and chestnut. House has bath and water with electricity available; large barn; 100 acres, half cleared; nice spring streams. Price, $4,250.
H. B. Mitchell, Exc. Agt., Herndon, Va. Office, Nat. Bank Bldg.

BY OWNER—60 acres near Great Falls; Wash. 14 miles; long front on fine road; old farmhouse, 2 fireplaces, large log barn, other outbuildings, fine well water. 45 acres cultivated. 15 oak forest, springs, stream, shade, fruit, flowers. $9,800—⅓ cash. Mrs. Joseph Berry, Vienna, Va. Telephone Vienna 98-J.

LARGE STONE HOUSE—100 or more acres of good land bordering fine fishing stream; beautiful view; $60 per acre; 20 miles D. C. Many other bargains. R. C. PRINTZ, Herndon, Va. Phone 69.

20 ACRES—Montgomery Co.; mod. house; gar., chicken equip. 50 fruit trees. $5,650. Terms. "WARING," Hyatts. 463; GR. 2232, eves.

45 FERTILE acres, stream, fruit, shrubbery, garden; large, splendidly built house; hard road, fine shade. Wash. 12 miles. A bargain, $11,000—$4,000 cash. Farms, homes, lots, acreage. Berry Real Estate, Vienna, Va. Telephone Vienna 98-J.

30 ACRES rolling land with a beautiful stream and the ruins of an old mill, in the hunt club section of Fairfax County. About 10 acres of oaks, birches and sycamores. Numerous building sites. On macadam road, 15 miles from D. C. Price $5,000; $1,500 down. See Mason Hirst, Annandale, Va., at the end of Columbia Pike. Phone Alexandria 869-J-1, Closed Sundays.

DANDY LITTLE PLACE.
On beautiful main Maryland highway, 35 minutes to D. C.; bus service at door. Charming little cottage, shade and ornamental trees. Other large buildings. Make ideal poultry plant. Owner ill. Low price, easy terms. It's a beauty spot. Address Priceless Farm, Gambrills P. O., Md., for inspection.
The Above Place Is Close to D. C.

32½ ACRES good land; 7-rm. house; shade, stream; $2,500. Many other bargains.
R. C. PRINTZ, Herndon, Va. Phone 69.

WATERFRONT FARM
160 ACRES. Newly remodeled 8-rm. house; 5 fireplaces; 1,560-ft. water front; 45 miles D. C.; $6,000; terms. NA. 3753.

Sale—Shores, Waterfront 74

CEDARHURST on Ches. Bay; lots and cottages; easy terms. W. M. Bauman, NA. 6229.

200-A. ESTATE NEARBY ON BAY; right price, terms, or ripe to sub-divide. 105-A. on Bay, $12,500; terms; worth triple. Shore Cottages. N. E. RYON CO., 1216 N. Y. ave.

2-STORY house on 2 wooded lots. Fronting on the river. For quick sale, $1,250; $150 cash, $15 monthly. Drive down to Cobb Island via routes 5 and 3 through Waldorf and La Plata. See Andrew Norris, at the island end of bridge.
THE MARYLAND REALTY,
915 10th St. N.W. NAtional 8008.

3-ROOM Bungalow on 2 lots; $375 full price. Easy terms. 27 miles Wash.; walking distance to clean salt-water bathing. Boating, fishing, clubhouse, stores, house delivery of groceries, free school bus. Box 462, Wash. Post.

EXCLUSIVE BAY RIDGE
Lovely 6-room cottage, 2 large screened porches; a. m. i.; completely furnished and ready for occupancy. For appointment, call REpublic 1355 or MIchigan 3303.

HOW
To Place a Want Ad

If you have anything to rent or sell, or if you're looking for help, use Post Want Ads. Call NAtional 4200—or take your ad to any of these Post Want Ad Branches:

Jolson Pharmacy, 5000 First St. N.W.	Alaska Ave. Pharmacy, 7806 Alaska Ave.
Matthews Pharmacy, 1257 South Capitol St.	Paul's Drug Store, 901 Fourth St. S.W.
Modern Drug, 1300 11th St. N.W.	Garfield Park Drug Store, 311 15th St. S.E.
Novelty Pharmacy, 1601 11th St. N.W.	Hailstork's Drug Store, 732 2d St. S.W.
Johnson Pharmacy, 600 3d St. S.W.	Imperial Pharmacy, 2624 P St. N.W.

Additional branches are listed on opposite page.

Post Classified Ads—National 4200.

Sale—Shores, Waterfront 74

SELBY ON THE BAY—Cool, invigorating breezes; large lot; high elevation; $400. T. J. Pearson, OX. 1001; CH. 5508.

$100
PAYABLE $5 PER MONTH
Will pay for the grandest vacation you have ever given your family. Washington summer weather saps vitality. Get away from the humidity and heat 18 week-ends, May 28 to September 24. Enjoy safe bathing on a white sand beach. Fish and crab where it is best. Go boating and horseback riding. Hike through a natural, wooded wonderland. Clean air, safe drinking water and salt laden breezes make Long Beach the spot you have dreamed about. All the benefits and privileges listed above and many others will be yours for years to come for the price of a modest vacation. Select a lot today, make Long Beach your private summer club immediately. For the cost of other vacations we'll build you a summer home in this fine, restricted family community. Entrance 8 miles south of Prince Frederick, Solomons Island road, or write M. E. Rockhill, St. Leonard, Md., for illustrated booklet.

Sale—Out-of-Town 75

—VIRGINIA—

FOR SALE—2½ mi. so. of Fredericksburg, Va., on Route 1. New 6-room and bath. Hot-water heat with all modern city improvements. Lunch room and service station. Large drive-in for curb service. Plenty room in rear for tourist cabins. Doing good business. (Cottage Green). Telephone 9146-M. Fredericksburg, Va.

GOOD PRODUCING LAND—20 acres; $20 per acre; near excellent fishing waters; on gravel road, school buses, mail and paper route; 26 miles from Wash., D. C.; 10 miles from Quantico, Va.; 2 miles from Rich. and Wash. highway; 5 miles from Occoquan High School. A. L. Arnold, Woodbridge, Va. (white only).

COUNTRY HOME.
69¾ acres between Relay and Ellicott City in Howard Co., Md. Large frame house, completely furnished, on top of high hill; excellent water facilities, swimming pond, trout pond, tennis court, more than 1,000 apple trees in good bearing condition; two tenant houses; immediate possession given. Price, $15,000. Box M-446, Washington Post

Real Estate Wanted 76

WE HAVE BUYERS FOR HOMES IN NEARBY VIRGINIA.
JAMES M. DOYLE. 5015 N Wash. Blvd.

Business Opportunities 77

A SMALL delicatessen and homemade ice-cream store; sale by owner. MI. 1925.

DRUG STORE ON ATLANTIC CITY BOARDWALK, in prominent hotel, 1,700 capacity. Store doing profitable business. Owner getting along in years and desires to retire after a long period at this location. Full fountain and luncheonette equipment. NO BROKERS OR AGENTS. TERMS. Box M-444, Post.

FINEST restaurant and bar south of N. Y.; on and off sale liquor; health forces me to sell for $8,500; rent, $75 mo. Berwyn 277. Write Box 55, Beltsville, Md.

RESTAURANT—Good business; midst Govt. bldgs.; owner must sacr. this excel. location; Gov't pos. out of town. 1741 F nw.

SPACE for rent in busy valet-barber shop for hat cleaning; reasonable rent. 1815 Adams Mill rd. nw. Excellent location.

BOARDING HOUSE SPECIAL!
One of Washington's largest and best. 35 beautifully furnished rooms. Income, $1,350 monthly. Easily worth $6,500 but owner compelled to leave city. Must accept best offer received.
R. M. De SHAZO, 1123 14th N.W. NA. 5520.

TOURIST HOUSE FOR RENT.
On main highway near District Line; 9 rms., 2 baths; 3-car garage. Rent $75. Newly conditioned throughout; oil heat; 8 rms. of good furniture for only $150. Call or see.
S. WINIFELD, 908 10th N.W. NA. 9654.

CHATTEL NOTES
Purchased. Bob Hollander, MEt. 4814.

EXCELLENT LOCATION
Large store in new downtown apartment building containing over 190 housekeeping units. Especially suitable for drugstore, delicatessen or grocery store. Reasonable rental. Call Mr. Hisle.
1404 K. CAFRITZ. DIst. 9080.

Dogs, Cats, Pets 79

ENGLISH bull puppies—Pure breed; reg.; 1028 Bladensburg rd. ne. Basement.

ENGLISH bulldog puppies, 8 wks. old; beautiful specimens; highly pedigreed; very special. 210 Belmont ave, Alexandria, Va.

Horses—Livestock 81

ONE low price mule, 4 low price horses and mares. 110 M st. se.

Livestock Wanted 82

MAN with pick-up truck; knowledge of dairy locations; duties that of buying dairy calves. Write P. O. Box 1636, Washington, D. C.

Sale Miscellaneous 83

DEALERS' ADS under this heading contain a firm name or a business address, or state the word "Dealer." Other ads are presumed to be from private individuals. Readers who find dealers masquerading in this column as private individuals are urged to report the matter to The Washington Post.

ACCORDIONS—Before purchasing a piano accordion, it's to your advantage to see Droop's first, 1300 G st. nw.

ANTIQUES—Rare pieces, china, glass, silver, books, prints. 618 5th st. nw.

ANTIQUES—Grandfather clock, mahogany high chest, Victorian rose-carved chairs. Waxler, 1014 10th st. nw.

ANTIQUES—Queen Anne lowboy, Hepplewhite chest of drawers and others; sterling silver flat and hollow ware and other objects of art. Special prices. Murray Galleries, 1724 20th st. nw. DU. 1211.

BILLIARD and pool table in excellent condition. Call Mr. Marvin, RA. 8005.

CHAIRS AND TABLES FOR RENT for all occasions. D. NOTES, 633 Indiana ave. DIstrict 8112.

CHINA CLOSET, radio, summer rugs, card tables and miscellaneous furniture for sale. 1508 Buchanan st. nw. GE. 7691.

DIAMOND engagement ring; cost $570 new; sell for half price. Box 618, Wash. Post.

DINING ROOM suite, 8 pcs., mahogany, $98; cost $275; mattress, $5; American antique chairs. EM. 6306.

FRIGIDAIRE, 5 cu. ft., $39.50; good cond.; guaranteed; also service. District Elect. Co. 4905 Wisconsin ave. nw. WO. 4902.

FRIGIDAIRE, 5 cubic ft. apt.- size; 1 yr. old; like new.; G. M. guarantee; cost $165; sell $90. EMerson 9151.

FRIGIDAIRE, 6 cu. ft., all porcelain, like new; $85. Guaranteed. 1318 14th st. nw.

GAS STOVE, 4-burner; good cond.; cheap for cash. Md. Elec. Co., 106 Baltimore blvd., Hyattsville, Md. GReenwood 1975.

MR. GREEN SAYS: "Here's a $39.75 3-pc. bedroom suite, cannot be beat." YOUR credit is good. Open every evening and Sunday. Green Furniture Co., 3600 Georgia ave. GEorgia 2223.

PARTY moving to small apt. 10-pc. dining room suite, dresser, hall table, reasonable. DU. 2580.

Post Classified Ads—National 4200.

Sale Miscellaneous 83

PIANOS—This week every display piano on our floors has been reduced. Such well-known makes as Mason & Hamlin, Chickering, Weber, Musette, Story & Clark, Winter, Huntington and others at savings from $20 to $125. Very easy terms. NAt. 3223. Arthur Jordan Piano Co., corner 13th & G sts.

PIANO—Beckstein Concert Grand, $300. COl 0354, between 4 and 7 p. m.

PURE linseed oil house paint; special, $1.85 gal. Pyus Adams, 1119 9th st. NA. 2402.

RADIO bar, completely equipped; fine Emerson radio, beautiful walnut cabinet; make offer. George's, 8543 Georgia ave. SH. 5633

REFRIGERATORS, all makes, guaranteed, $22.50 up. NORTHEAST APPLIANCE CO., 1242 H st. ne. LI. 9395.

REFRIGERATOR, G. E., 10 cu. ft.; bargain; like new. 2320 Chester st., Anacostia. LI. 4169.

REFRIGERATORS, reconditioned; largest stock in the city; all makes, $39.50 up; guaranteed; liberal terms. Consolidated Refrigeration, 1310 14th st. nw. DU. 6150.

SPECIAL new toilet bowl and tank, complete with white seat, $12.50. J. Brenner & Son, 2525 M st. nw. RE. 2042.

STUDIO COUCH—New; makes into twin or double bed; $15. H. Baum & Sons, 616 E st. nw.

TYPEWRITER—Royal. Perfect condition. Reasonable. AD. 7208.

TYPEWRITERS for rent; late models only; lowest rates. Free delivery. "UNITED," 813 14th st. nw. REp. 1177.

VIOLINS, fine collection of violins; reasonable. COl. 0354, between 4 and 7 p. m.

TWO-DAY AUCTION
of valuable modern furniture; also large collection of antique furniture, including slant-top desk, one corner cupboard, glass, china. Many numbers not mentioned. Start 10 o'clock Saturday. Also Monday. Open Sunday for your inspection. The auction will be conducted at one of Frank L. Hewitt's properties, 9206 Colesville road, Silver Spring, Md. This property will be sold for settlement of rent.

Coal, Fuel Oil, Wood 83A

ARLINGTON COAL & LUMBER CO.
5% Discount for Cash

1x6 Box	$28.00
2x4 up to 12 ft.	28.00
2x6 and 8 up to 16 ft.	30.00
2x10 and 12 up to 16 ft.	32.50
No. 2 Common Pine Flooring	40.00

Also Good Prices on
PLASTER
MORTAR, CEMENT, ETC.
JACKSON 1880

Miscellaneous Wanted 84

ELECTRIC REFRIGERATORS, highest prices paid. 1318 14th st. nw.

GOLD OR PLATINUM JEWELRY AND SILVERWARE AND GOLD TEETH, ANY CONDITION. WE PAY CASH. A. KAHN, INC., 47 YEARS AT 935 F ST. N.W.

REFRIGERATORS and other electric appliances, District Electric Co., WO. 4902.

REFRIGERATORS, spot cash, used, any cond. N.E. Appl. Co., 1242 H ne. LI. 9395.

SEWING MACHINE. We buy all types. Repairing. Parts. Vacuum Cleaners Repaired. 917 F nw. RE. 1900. Open till 9.

WE BUY JUNK—Bags, paper, junk cars, autos. Anacostia Junk Co., AT. 5431.

Boats—Sale or Hire 86

RAISED deck cruiser, 32½x10, complete marine motor, overhauled; bargain, $750. Apply Sunday. Capt. Brooks, Maryland Yacht Club, Baltimore, Md.

SMALL cruising auxiliary yawl; 3 bunks, stove, icebox, toilet; now at Hartge's yard, Galesville, Md. Write or phone W. Parker, 1913 F st. nw.

EVINRUDE AND ELTO
OUTBOARD MOTORS
SALES AND SERVICE
DIRECT FACTORY REPRESENTATIVE
BAZZURO ENG. CO.
2361 SHERMAN AVE. N.W.

Personal Loan Cos. 88

Operating Under Uniform Small Loan Laws

CASH LOANS, $30 TO $300.
LOAN SERVICE, INC.
3327 Rhode Island Ave. HObart 5028.

See WHAT and HOW You Pay on Loans of $50 to $300
Special Repayment Plan With Interest

Loan	Monthly Payments
$50	$3.53
$100	$7.04
$200	$14.07
$300	$21.11

Other Amounts In Proportion
4 LOCATIONS
Lincoln Loan Service, Inc.
7910 Georgia Ave. SH. 3781
Silver Spring, Maryland
Old Dominion Small Loan Corp.
106 No. Washington St. Alexandria 2124
Alexandria, Virginia
Takoma Industrial Bankers, Inc.
16 Carroll Ave. SH. 1525
Takoma Park, Maryland
Lincoln Loan Service, Inc.
7 State Circle Phone 3300
Annapolis, Maryland

BIG EVENT LOANS
June time brings uncommon events to many a family, possibly a marriage, maybe a graduation or two. We serve a lot of good people who require added cash for such important happenings. See us when you need cash in a hurry—no matter what for.
DOMESTIC
FINANCE CORPORATION
A SMALL LOAN CORPORATION
ROSSLYN, VA. Arlington Trust Bldg., 2nd Fl. CHestnut 6804
SILVER SPRING, MD. 7892 Georgia Ave. Phone SHep. 5450
MT. RAINIER, MD. 3306 Rhode Island Ave. Ph. Michigan 4674
ALEXANDRIA, VA. 105 S. Wash. St. Phone Alex. 1717
"FIRST IN FRIENDLINESS"

Post Classified Ads—National 4200.

Sale—Automobiles 98

Personal Loan Cos. 88

Operating Under Uniform Small Loan Laws

PERSONAL LOANS TO $300.
MARYLAND PERSONAL BANKERS.
7912 Georgia Ave. SHep. 2852.

Auto Trailers 97

HOUSE CAR—Fully equipped, ready to go. Factory-made body, $400. Can be seen any time. 1712 T st. se. Lin. 7765.

Trucks for Sale 97A

DODGE $125
1933 panel delivery; new paint; excel. cond.; ready for dependable econ. serv. LEPPER MOTOR SALES. 4800 R. I. Ave. (Hyattsville). GR. 3030.

Sale—Automobiles 98

BUICK—1937 Century Model 66 Sedan. Perfect cond.; priv. owner. GE. 6476.

BUICK—1938 "61" Trunk Sedan, $895. NORRIS, INC. (Stude. Dealers), Wis. Ave. & Albermarle St. EM. 7286.

BUICK $675
1937 "47" 4-Dr. Sedan. Smart black finish. Entire condition reflects credit to former owner. This value must be seen and driven to fully appreciate. A bargain at the price.
STANLEY H. HORNER, INC.
6th and Florida Ave. N.E. AT. 8204.

BUICK—1937 Special "41" Touring Sedan. De Luxe equipped; heater, 6 wheels, fender lights, etc. Finish, interior, performance prove it has had best of care. Five-day trial. $737. Lee D. Butler, Inc., 1121 21st st. nw. DI. 1218.

CADILLAC—1937 5-passenger 4-door Touring Sedan, series 60. Black paint, spotless interior, excellent tires. You can readily tell that this car has had remarkable care. It is surely clean in every respect; $925. C. C. C. Guaranty. Open evenings and Sundays.
CAPITOL CADILLAC CO.
1222 22nd St. N.W. NAtional 3300.

CHEVROLET—1937 De Luxe Town Sedan. Black finish, mohair upholstery. Knee action, turret top. Come in—see it—drive it. Five-day trial. $467. Lee D. Butler, Inc., 1121 21st st. nw. DI. 1218.

CHEVROLET—1934 Trunk Sedan. Ideal transportation for your vacation. Hurry, it has been reduced to sell and sell now.
McKEE SERVICE CENTER.
22d & N Sts. N.W. 6666 Wisc. Ave.

CHEVROLET—1938 Master De Luxe Town Sedan. Popular 2-Dr. with large trunk. Beautiful bargain at price.
McKEE SERVICE CENTER.
22d & N Sts. N.W. 6666 Wisc. Ave.

CHEVROLET—1936 Sport Sedan. Equipped with radio and heater. Spotlessly clean car; fine condition mechanically; good tires. We've priced this one unusually low at only $359. Liberal trade and terms.
STOHLMAN.
3307 M St. N.W. MIch. 1646.

CHEVROLET—1935 Coach. An ideal family car in the very best of condition. Clean interior; very good tires. Bargain at only $269. Liberal terms.
STOHLMAN.
3307 M St. N.W. MIch. 1646.

CHEVROLET
1938 De Luxe Town Sedan. Complete accessories including a heater. This car has actually been driven less than 9,000 miles. Practically a new car, the only difference, of course, is the price. Fully guaranteed. Liberal trade. conv. terms.
Lustine-Nicholson Motor Co.
Hyattsville, Md. (on Balt. Blvd.) GR. 2200.

CHEVROLET $565
1938 Master Town Sedan. A low mileage car in practically new condition; upholstery sanitized; mohair velvet; built-in radio, smart black finish with contrasting red trim. The Chevrolet value of the month at this price.
ADDISON CHEVROLET.
1437 Irving St. N.W. AD. 5411.

CHEVROLET $435
1937 Master De Luxe Town Sedan. Truly this car has everything, including fine performance, built-in radio, seat covers, large trunk. A real value.
STANLEY H. HORNER, INC.
6th and Florida Ave. N.E. AT. 8204.

CHEVROLET—1937 Master De Luxe Trunk Sedan. The ideal family car. Priced down just in time for your vacation. Hurry for this great saving.
McKEE SERVICE CENTER.
22d & N Sts. N.W. 6666 Wisc. Ave.

CHEVROLET $459
1937 Master De Luxe Town Sedan. Beautiful gunmetal finish, immaculate interior, excellent tires and a splendid motor; completely equipped. Ready to roll. Liberal trade and terms.
Lustine-Nicholson Motor Co.
Hyattsville, Md. (on Balt. Blvd.) GR. 2200.

CHRYSLERS—Savings on 1939 Company Official cars and demonstrators; all 4-Dr. Touring Sedans; choice of many colors; some with overdrive; radio, heater, etc. Liberal trade-in allowance New-car guarantee, service and terms. Limited number . . . Hurry for this great saving.
H. B. LEARY, JR., & BROS.
Washington's Oldest Automobile Distributor
1612 You St. N.W. HObart 6000.

CHRYSLER $745
1938 Royal Touring Sedan. All the pep and power of a thorobred and a great bargain. Radio; low mileage. Finished in beautiful gunmetal. A car you'll be proud to own.
STANLEY H. HORNER, INC.
6th and Florida Ave. N.E. AT. 8204.

DE SOTO—1938 Brougham. A one-owner car with very low mileage, perfect motor, brakes and paint. Upholstery spotless. Just like a new car except in price. Will give good allowance on your car.
TOM'S AUTO SERVICE,
637 N St. N.W. MI. 2400.

DODGE $239
1934 4-Door Sedan. Radio, heater, custom seat covers, original black finish, excellent tires. Two-day special and you may name your own terms.
FRED MOTOR CO.
2427 14th St. N.W. (Open Eves.) CO. 6733.

DODGE—1935 4-Door Trunk Sedan. A popular model that needed little reconditioning to put it in the very best condition. Excellent tires. An unusual bargain at only $329. Liberal trade and terms.
STOHLMAN.
3307 M St. N.W. MIch. 1646.

DODGE $225
1934 4-Door Trunk Sedan. Green finish; upholstery; tires and motor will please you. Easy terms.
FASANKO MOTOR SALES. GR. 3200.
College Park, Md. (on Balto. Blvd.)

DODGE $525
1937 4-Door Trunk Sedan. Original jet black finish, new custom seat covers; mechanically guaranteed A-1. Priced for a two-day special, terms and trade.
FRED MOTOR CO.
2427 14th St. N.W. (Open Eves.) CO. 6733.

DODGE—1936 4-Dr. Touring Sedan. Clean as a pin and ready to go. Low mileage. Priced down to sell immediately.
McKEE SERVICE CENTER.
22d & N Sts. N.W. 6666 Wisc. Ave.

FORD—1934 Tudor Sedan. Quiet, powerful V-8 motor; spotlessly clean interior; good finish, excellent rubber. Special at only $139. Liberal terms.
STOHLMAN.
3307 M St. N.W. MIch. 1646.

FORD $295
1936 Coupe, blue. See Car No. 99.
NORTHEAST MOTOR CO.
920 Bladensburg Rd. N.E. AT. 0200.

FORD—1937 Coupe Radio and heater; original gray finish; spotless upholstery. Another trade-in on the new fast-selling Studebaker Champion. Decks must be cleared for action. $387. Lee D. Butler, Inc., 1121 21st st. nw. DI. 1218.

FORD—'37 4-Dr. Sedan with trunk; like new; low mileage. Owner. 16 8th st. se.

FORD
1935 De Luxe Fordor Sedan (radio). Smart black finish. Clean interior, excellent tires and a motor that performs to perfection. Completely conditioned to give you lasting satisfaction. $9 down.
FRANK SMALL, JR.
SOUTHEAST USED CAR LOT.
2002 Nichols Ave. S.E. LIncoln 2077.

FORD $325
1936 2-door. Gunmetal. Ask to see No. 129.
NORTHEAST MOTOR CO.
920 Bladensburg Rd. N.E. AT. 0200.

FORD $25 month
1936 2-Door Sedan. Lustrous black finish. Immaculate interior, motor and tires far above average. Priced extremely low and can be bought for only $25 per month.
MANY OTHERS TO CHOOSE FROM
COAST-IN, INC.
4th and Fla. Ave. N.E. AT. 7200

FORD—1938 "85" De Luxe Coupe, $345. COMMUNITY MOTORS, INC. 6621 Wisconsin Ave. WI. 5300.

FORD
1937 Tudor Sedans. Beautiful black finish. Immaculate interior; practically new tires and a splendid motor. Radio equipped. Only $75 down and $21.11 mo.
FRANK SMALL, JR.
215 Pa. Ave. S.E. LIncoln 2077.

Post Classified Ads—National 4200.

Sale—Automobiles 98

FORD—1938 "85" De Luxe Coupe, $345. COMMUNITY MOTORS, INC. 6621 Wisconsin Ave. WI. 5300.

FORD—1936 De Luxe Convertible Coupe. A beautiful sport model. Just your car for vacation. Put the top down. Drive it away. Real bargain for smart buyer.
McKEE SERVICE CENTER.
22d & N Sts. N.W. 6666 Wisc. Ave.

FORD—1938 Tudor Trunk Sedan, "60." Radio, heater; de luxe equipped. Mohair upholstery; black finish. An exceptional car at this price. $497. Lee D. Butler, Inc., 1121 21st st. nw. DI. 1218.

FORD $345
1936 4-door trunk, black. Ask to see car No. 204.
NORTHEAST MOTOR CO.
920 Bladensburg Rd. N.E. AT. 0200.

FORD $425
1937 85-horsepower De Luxe Coupe. Black paint. Ask to see car No. 149.
NORTHEAST MOTOR CO.
920 Bladensburg Rd. N.E. AT. 0200.

FORD $225
1935 Tudor Sedan in beautiful condition; original green finish; custom radio; slip covers for cooler riding comfort.
LEPPER MOTOR SALES.
4800 R. I. Ave. (Hyattsville). GR. 3030.

FORD 1934 Tudor Sedan; $135. Terms. Steuart Motor Co., 3d and H sts. ne. ATlantic 5800.

FORD $365
1937 "60" Fordor Sedan. One of the finest little Ford values on the market today; especially at this price; large luggage space in rear; finished in jet black; built-in radio; drive then compare. Thrifty "60" model, save on upkeep.
ADDISON CHEVROLET.
1437 Irving St. N.W. AD. 5411.

FORD
1936 Tudor Trunk Sedan. Excellent blue finish; clean interior; fine tires and a splendid motor. It's just as important that your car be summerized as winterized. Our cars are lubricated to keep in tune with June. Try this one. We think you'll like it. Only $25 down. $21.11 monthly.
FRANK SMALL, JR.
SOUTHEAST USED CAR LOT.
1553 Pa. Ave. S.E. LIncoln 2077.

GRAHAM—1938 Supercharger "6" Touring Sedan. Overdrive; spacious; de luxe equipment. For a real thrill, drive this streamliner. $767. Lee D. Butler, Inc., 1121 21st st. nw. DI. 1218.

HUDSON $385
1936 4-Dr. Sedan. A value that will interest every Hudson owner. Condition proves care; equipped with built-in radio; heater and defrosters; black finish. You can guess by the price that it's reduced to sell immediately.
ADDISON CHEVROLET.
1437 Irving St. N.W. AD. 5411.

LA SALLE $995
1938 4-Dr. Trunk Sedan. One of America's finest cars. Luxurious in every detail. Blue finish; radio, whitewall tires, seat covers. Unusually low mileage. Traded by original owner.
STANLEY H. HORNER, INC.
6th and Florida Ave. N.E. AT. 8204.

LA SALLE—1937 Club Coupe. Two extra opera seats. Black paint. Excellent tires; fine clean upholstery. Radio and heater. Cadillac V-8 motor; $895. C. C. C. guaranty. Open evenings and Sundays.
CAPITOL CADILLAC CO.
1222 22nd St. N.W. NAtional 3300.

LINCOLN-ZEPHYR $575
1937 4-Door Sedan. Radio and heater; positively like new; low mileage; new tires; guaranteed; easy terms.
FASANKO MOTOR SALES. GR. 3200.
College Park, Md. (on Balto. Blvd.)

OLDSMOBILE $345
1935 "6" 4-Dr. Sedan. Fine car quality at a minimum in price; room in rear for all your vacation luggage; black finish; upholstery and entire condition prove the best of care. Not just another car but a genuine saving at price.
ADDISON CHEVROLET.
1437 Irving St. N.W. AD. 5411.

OLDSMOBILE $645
1938 "6" 2-Dr. Trunk Sedan. Unusually low mileage and careful use make this car outstanding at the price. Black finish; one owner. Can't be beat for value.
STANLEY H. HORNER, INC.
6th and Florida Ave. N.E. AT. 8204.

OLDSMOBILE—1936 Touring (5-passenger) Coupe. Built-in trunk; extra equipment. Original finish; low mileage; one owner. Our enormous new-car volume forces us to sacrifice. $437. Lee D. Butler, Inc., 1121 21st st. nw. DI. 1218.

OLDSMOBILE $339
1935 4-Door Trunk Sedan. Splendid black finish, clean cloth upholstery, fine tires and motor completely reconditioned by expert mechanics in our own shop. Ready for any test. Don't miss this one! Liberal trade; easy terms.
Lustine-Nicholson Motor Co.
Hyattsville, Md. (on Balt. Blvd.) GR. 2200.

PLYMOUTH $365
1936 De Luxe 2-Dr. Touring Sedan. Finished in popular aquamarine. Built-in radio, heater, large trunk; save on upkeep as well as purchase price. This is your Plymouth after one ride.
ADDISON CHEVROLET.
1437 Irving St. N.W. AD. 5411.

PLYMOUTH—1937 D.Lx. 4-Dr. Tr. Sd.; rdo., heater; $395. Terms. CO. 2075 (Dealer).

PLYMOUTH $20 month
1936 4-door De Luxe Touring Sedan. Original black finish, spotlessly clean interior. Mechanically perfect. Fully guaranteed. Trade and easiest terms at only $20 per month.
MANY OTHERS TO CHOOSE FROM
COAST-IN INC.
4th and Fla. Ave. N.E. AT. 7200.

PLYMOUTHS—Savings on 1939 Company Official cars and demonstrators. All 4-Dr. Touring Sedans; choice of many colors; some with radio and heater. Liberal trade-in allowance. New-car guarantee, service and terms. Limited number . . . Hurry for this great saving.
H. B. LEARY, JR., & BROS.
Washington's Oldest Automobile Distributor
1612 You St. N.W. HObart 6000.

PLYMOUTH—1935 De Luxe 2-Door Trunk Sedan. A nice family car that is ready to roll in every respect. Famous floating power that makes this a really modern car to drive. Only $319, with liberal trade and terms.
STOHLMAN.
3307 M St. N.W. MIch. 1646.

PLYMOUTH—1936 De Luxe 2-Dr. Trunk Sedan. Only $345. Terms arranged. Handley Motor Co., 3730 Georgia ave. nw.

DEPENDABLE
BARRY-PATE
WASHINGTON'S OLDEST CHEVROLET DEALER
USED CARS
TREMENDOUS
SAVINGS
FINEST QUALITY CARS
(Thoroughly Reconditioned)

1934 Studebaker Sedan	$239
1936 Chevrolet De Luxe Sedan	$379
1936 Terraplane Touring Sedan	$349
1936 Dodge Touring Sedan	$399
1937 Chevrolet De Luxe Coach	$449
1937 Chevrolet De Luxe Town Sedan	$459
1937 Chevrolet De Luxe Sport Coupe	$449
1937 Ford "60" Tudor	$369
1938 Chevrolet ½-ton Pick-Up	$419

Easy Terms and Trade
73 OTHER FINE VALUES
1130 CONN. AVE.
DIstrict 4200
Open Evenings and Sundays

Post Classified Ads—National 4200.

Sale—Automobiles 98

PLYMOUTH—1938 De Luxe 2-Dr. Touring Sedan. Unusually low mileage. Perfect condition. This car has been reduced to sell immediately.
McKEE SERVICE CENTER.
22d & N Sts. N.W. 6666 Wisc. Ave.

PLYMOUTH $149
1933 De Luxe Coupe. Formerly owned by mechanic. Radio, heater, new paint. Represents dependable, economical transportation at lowest cost. Name your own terms.
FRED MOTOR CO.
2427 14th St. N.W. (Open Eves.) CO. 6733.

PLYMOUTH—1936 D.Lx. 2-Dr. Sed.; unusual, $275; terms. CO. 6186 (Dealer).

PLYMOUTH $245
1934 Convertible Coupe. A brand-new finish; new leather upholstery; black top; built-in radio; rumble seat. Has everything to command attention everywhere. Priced down just in time for convertible weather.
ADDISON CHEVROLET.
1437 Irving St. N.W. AD. 5411.

PLYMOUTH—1934 Touring Sedan. Popular for economy and performance. A real buy for the smart buyer. See it.
McKEE SERVICE CENTER.
22d & N Sts. N.W. 6666 Wisc. Ave.

PLYMOUTH $400
1937 Coupe; 18,500 actual miles; exceptionally clean; abundant luggage space; truly an unusual value; easy terms.
LEPPER MOTOR SALES.
4800 R. I. Ave. (Hyattsville). GR. 3030.

PLYMOUTH $297
1936 De Luxe 2-Door Sedan. Here is a car that will be worth this price a year from now. See and drive it before you buy. Name your own terms.
FRED MOTOR CO.
2427 14th St. N.W. (Open Eves.) CO. 6733.

PONTIAC $425
1936 2-Door Trunk Sedan. Excellent black finish. Immaculate interior. Very good tires. Splendid motor; low mileage. Liberal trade and terms plus 30-day guarantee. An exceptional value.
HYATTSVILLE AUTO CO.
Hyattsville, Md. (on Balto. Blvd.) GR. 4020.

STUDEBAKER—1938 State Commander "6" Cruising Sedan. Radio, heater, spacious luggage compartment. Everybody drives a used car, but few this good. Special, $737. Lee D. Butler, Inc., 1121 21st st. nw. DI. 1218.

STUDEBAKER—1938 Comm. Trunk Sedan, with cruising gear. Beautiful condition throughout. A real saving.
McKEE SERVICE CENTER.
22d & N Sts. N.W. 6666 Wisc. Ave.

STUDEBAKER—1936 4-Door Trunk Sedan. Radio, heater, de luxe equipment. Its fine condition bespeaks of the excellent care given by one owner (name on request). $747. Five-day trial. Lee D. Butler, Inc., 1121 21st st. nw. DI. 1218.

STUDEBAKER—1938 President Trunk Sedan. Satin black finish, radio, heater, overdrive; low mileage by one owner; sold new for $1,443; now $867. Lee D. Butler, Inc., 1121 21st st. nw. DI. 1218.

Everything Points to
ARCADE-PONTIAC CO.
1419 Irving St. N.W. ADams 0575.

3-STAR SALE
★ Selection
★ 25 Years of Fair Dealing
★ Lower Prices

FORDS

1938 2-Door Sedan	$495
1937 2-Door Sedan	$365
1936 4-Door Sedan	$299

PLYMOUTHS

1938 4-Door Touring Sedan	$575
1937 4-Door Touring Sedan	$475
1936 4-Door Touring Sedan	$365

PONTIACS

1937 De Luxe 8-Cyl. Coupe	$525
1937 4-Door 6-Cyl. Sedan	$575
1935 2-Door 8-Cyl. Sedan	$345

OLDSMOBILES

1938 2-Door Touring Sedan, 6 Cyl.	$775
1937 2-Door Touring 8-Cyl. Sedan	$575
1935 4-Door 6-Cyl. Sedan	$345

DE SOTOS

1938 De Luxe Coupe	$645
1937 4-Door Touring Sedan	$545
1937 2-Door Touring Sedan	$525

L. P. STEUART, Inc.
1325 14th DE. 4803
1534 Penna. Ave. S.E.
Open Eves. 'til 10 P.M.—Closed Sun.

PARKWAY
THOROUGH

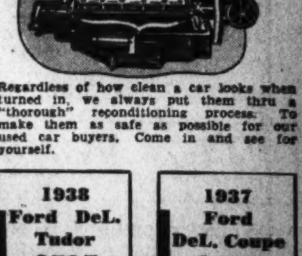

Regardless of how clean a car looks when turned in, we always put them thru a "thorough" reconditioning process. To make them as safe as possible for our used car buyers. Come in and see for yourself.

1938 Ford DeL. Tudor $595

1937 Ford DeL. Coupe $419

SPECIALS AT BOTH OUR LOTS

1937 Ford Roadster—Excellent condition, on display at 3040 M St. N.W. $449

1938 Ford "85" Tudor—Used only short while. On display, 3040 M St. N.W. $495

1934 Ford Coupe—Excellent motor, good rubber. On display at 3040 M St. N.W. $179

1937 Hudson Cabriolet—In new car condition. On display, 4030 Wisc. Ave. N.W. $579

1935 Ford Coupe—Reconditioned, ready to go. On display, 3040 M St. N.W. $249

1938 Pontiac Coupe—Perfect condition throughout. On display at 3040 M St. N.W. $665

1938 Lincoln Zephyr Sedan—Truly "like-new" in every respect. On display at 4030 Wisc. Ave. N.W. $945

1937 Ford "85" Tudor—Excellent condition. Very clean. On display at 3040 M St. N.W. $419

Open Until 10 P. M. Daily and Sunday—Both Lots.

PARKWAY
Ford—Lincoln—Zephyr—Mercury
3040 M St. N.W. MI. 8181
4030 Wisc. Ave. N.W. WO. 8676

SMOKEY STOVER — Lady in Waiting

DROOPING DRY GOODS! - IT'S TRINKET'S DEPARTMENT STORE!
DANG
BONG
CLANG
CALL BOARD
HEY, HATTIE - A DEPARTMENT STORE FIRE IS SERIOUS BUSINESS - GET GOING!
BUT IT'S PERFECTLY SILLY FOR ME TO GO THERE TODAY!
I'VE DECIDED TO GO TOMORROW!
TOMORROW? - GOOD GRAVY, WOMAN - THE FIRE'LL BE OVER BY THEN!
I KNOW IT - BUT I'LL BE JUST IN TIME FOR THE BIG FIRE SALE!
THREE'S A FOO

WINNIE WINKLE — Man Overboard — BY BRANNER

WELL, I DIDN'T GET A JOB TODAY - STILL NO LUCK! I'LL GET HOME AND DO A LITTLE HOUSE CLEANING BEFORE WINNIE GETS HOME FROM WORK!
GUESS I'LL START BY CLEANING THE KITCHEN FLOOR! I SUPPOSE IT'S THE SAME AS DOING A BOAT DECK!
YOU OUGHT TO TIE ONE END OF THE CLOTHES LINE AROUND YOUR WAIST, BILL - YOU MIGHT DROWN!

MR. AND MRS. — Pepper and Salt — BY ARTHUR FOLWELL AND ELLISON HOOVER

STOP! DO YOU REALIZE YOU'RE SHAKING ABOUT A TON OF PEPPER ON YOUR STEAK?
PEPPER?
I THOUGHT IT WAS SALT. I'LL SCRAPE IT OFF
WHICH OF THESE TIN TURRETS IS WHICH? CAN'T TELL 'EM APART — TSCHEE-E-E-EE!
WHY CAN'T WE HAVE OUR OLD SALT AND PEPPERS BACK — THE GLASS ONES?
NOBODY USES THAT KIND ANY MORE

NAPOLEON AND UNCLE ELBY — BY CLIFFORD McBRIDE

JOE PALOOKA — No Fight — BY HAM FISHER

THERE AIN'T GONNA BE NO FIGHT! THAT PUNK WON'T DRAW WITHOUT US.
I CERTAINLY DON'T BLAME YOU. I'LL BE DARNED IF I'D LET JOE FIGHT ON THOSE TERMS.
BACK IN NEW YORK RODNEY AND HIS MANAGER FRANK SIMMONS.
WELL YA WON'T HAFTA FIGHT PALOOKA. WALSH'LL NEVER ACCEPT THEM LINES.
I AIN'T RISKIN' MY TITLE UNLESS IT'S WORTH IT. ANYTHING KIN HAPPEN. THE BUM MIGHT--
--BY THE LUCKIEST ACCIDENT GIT IN A LUCKY ONE --- ER I KIN BREAK A HAND ER--
OH SURE--HE'S A CINCH FER YOU BUT OF COURSE--AS YOU SAY--ANYTHING KIN HAPPEN.
G'WAN--- YOU AIN'T FUNNY--- WIT YER SARCRASTIC CRACKS!
WHO ME? WHY I WAS ONLY REPEATIN' WHAT YOU SAID YERSELF.

BENNY — Speed the Parting Guest — BY J. CARVER PUSEY

PRIVATE LIVES — By Edwin Cox

THE LADY TALKING SIGN LANGUAGE IS A GREAT OPERA STAR WHO "GOES ON SILENCE" ON DAYS SHE IS SCHEDULED TO SING — ROSA PONSELLE.
CHECK ROOM
IT AUGURS WELL FOR HIS NEW JOB AS U.S. BUDGET DIRECTOR THAT ECONOMIST HAROLD D. SMITH CUTS HIS OWN CHILDREN'S HAIR.
VERY CONSIDERATE OF CHECKROOM GIRLS IS N.Y. STOCK EXCHANGE'S YOUNG HANDSOME PRESIDENT WM. McCHESNEY MARTIN, JR. THE USUALLY HATLESS MR. MARTIN OFTEN CHECKS HIS WRISTWATCH INSTEAD. 6-3

Contract Bridge

By Florence Osborn.

An extremely expensive bit of misbidding is shown in this hand submitted by G. R., who went set 1,000 points at a contract of three no trump. Here are the cards and the bidding:

North
♠ K J 6 3
♡ None
◇ A J 7
♣ A Q J 10 5 4
South
♠ 7 5 4 2
♡ 10 6 4
◇ K 8 5
♣ 7 3

The bidding:

South	West	North	East
Pass	1 NT.	Dbl.	2 ♡
Pass	Pass	3 ♡	Pass
3 NT.	Dbl.	Pass	Pass
Pass			

G. R. says:

"I, South, went down four tricks for 1,100 points. My partner said I was wrong in bidding three no trump without a stopper in hearts. I reasoned that I was keeping the bidding open. That with a no-trump opening, a free two-heart bid and my two passes, my partner should have known I had a 'bust' and that he should have shown a suit. Was I wring? And what should I have done under the circumstances? Was my partner's bidding correct?

"I certainly would appreciate a reply because he claims that every one he has asked agrees with him and that mine was certainly a 'dumb' bid. Definitely, there is something wrong with the bidding."

South was wrong in replying with three no trump. He should have bid three spades, telling his partner of the suit of which he held four cards—the information his partner was seeking.

No trump should not be bid in response to a take-out double or its big brother, the overcall of the adversaries' suit, unless a stopper is held in that suit and a no-trump contract seems the most desirable.

Lured by the Pied Piper

The question of a mislead brought about by a kibitzer's remark is presented by I. B. F.

Pity the poor player who allows a kibitzer's querulous words to influence his play, for he shall know destruction.

A grand slam, redoubled, was the price a friend of I. B. F. paid for following the trifling tune of this particular Pied Piper. Here is the hand and the bidding:

South
♠ 7 4 3
♡ 9 8 6
◇ 10 5 4 2
♣ A 6 3

The bidding, with East and West vulnerable, East dealer:

East	South	West	North
2 ♡	Pass	3 ◇	Pass
4 ◇	Pass	5 ♣	Pass
5 ♡	Pass	6 ◇	Pass
6 ♡	Pass	6NT	Pass
7 ♡	Dbl	Pass	Pass
Redbl	Pass	Pass	Pass

"During the bid of six no trump," writes I. B. F., "a kibitzer was heard to say (after East had bid seven hearts and was doubled) that West should have bid seven diamonds. Here is the problem: should South have led his club ace or the diamond suit?

"South actually led his diamond, as he assumed from the bidding (and conversation), with the rebid of diamonds by West, that West held six diamonds, and with the support offered by East that North held no diamonds at all.

"Is this logic far-fetched? As it turned out, West only held five diamonds and his partner three. The original bidder also held club king and jack."

Inasmuch as South's double was based on his possession of the club ace, he must not lose courage when the time comes to lead it. His ruminations concerning the diamond suit seem to be more an effort to bolster the bystander's remark than a serious change of thought.

South should put the comment, which incidentally was highly out of order, from his mind and hold fast to his original intention.

The Post Radio Time Table

Ada Louise Comstock, president of Radcliffe College, speaks on "Pioneer Women of Tomorrow"—WJSV, 11:15 a. m.

Washington versus Chicago ball game, described by Walter Johnson WJSV, 2 p. m.

The Knute Rockne Memorial Fieldhouse at Notre Dame is dedicated by Father John F. O'Hara, president of the university, introduced by Arch Ward, Chicago sports editor—WOL, 5:30 p. m.

Elliott Roosevelt extends his radio audience to include the city in which his Presidential father resides—WOL, 6:15 p. m.

Students of Eastern High School present the seventeenth of the "Students' Radio Workshop—WJSV, 6:30 p. m.

Luther Adler stars in an excerpt from Dumas' "The Count of Monte Cristo"—WJSV, 7 p. m.

"The Laugh" and "The Tear," two contrasting short plays by Arch Oboler, are played by Joan Blaine and Raymond Edward Johnson—WRC, 9 p. m.

Saturday, June 3 — Washington — Eastern Standard Time

	WMAL 476M—630KC	WRC 316M—950KC	WOL 229—1,230KC	WJSV 206M—1,460KC	
6:00	.....	Gordon Hitt'mark	.....	Arthur Godfrey	6:00
6:15	.....	" "	.....	" "	6:15
6:30	Today's Prelude	" "	Art Brown.....	" "	6:30
6:45	" "	" "	" "	" "	6:45
7:00	" "	" "	" "	" "	7:00
7:15	" "	" "	" "	" "	7:15
7:30	Station PDS	" "	News	" "	7:30
7:45	Presents	" "	Art Brown.....	" "	7:45
8:00	" "	News	" "	News	8:00
8:15	" "	G. Hittenmark ..	" "	Arthur Godfrey	8:15
8:30	Earl Godwin ...	" " ..	News	" "	8:30
8:45	Jack Foy.....	" " ..	Art Brown.....	" "	8:45
9:00	Morin Sisters ..	The Wise Man...	" "	" "	9:00
9:15	Amanda Snow..	Piano Lessons..	" "	" "	9:15
9:30	Florence Hale..	National	Airplane Club ..	Civic Forum..	9:30
9:45	Child Grows Up	Children's	Comm. Calendar.	" "	9:45
10:00	Southernaires ..	Frolic	Oberlin College	Rabbi Norman	10:00
10:15	Sports School..	Music for You ..	Program	Gerstenfeld	10:15
10:30	Our Barn.....	American Art	U. S. Army	Conservatory	10:30
10:45	" "	Quartet	Band	of Music	10:45
11:00	N. B. C.	Manhattan	Buckeye Four...	Clara Smith ..	11:00
11:15	Program	Melodies	" " ...	Pioneer Women	11:15
11:30	National	Call to Youth...	Mus. Potpourri..	Let's Pretend.	11:30
11:45	Farm	Zackert's Orch...	" " ..	" "	11:45

AFTERNOON PROGRAMS

12:00	and	News	Jan Garber	Light's Orch...	12:00
12:15	Home Hour	Devotions	News	Sal Muchmore.	12:15
12:30	News and Music	People's	Reichman's Or...	Ball Session	12:30
12:45	Little Variety ..	Lobby	Luncheon Music.	Chicago U.	12:45
1:00	Morton Frank-	Organ Revery...	" "	Reporter	1:00
1:15	lin's Orchestra	Ray Kinney.....	Tony Wakeman..	Poetic Strings.	1:15
1:30	Slavonic Sera ..	Matinee	" " ..	Texas	1:30
1:45	Music Please...	in Rhythm	" "	Rangers	1:45
2:00	Nothing Up	Golden	" "	Washington-	2:00
2:15	My Sleeve	Melodies	" "	Chicago	2:15
2:30	Cosmopolitan	KSTP Presents..	" "	Baseball	2:30
2:45	Melodies	" " "	" "	Game	2:45
3:30	Club Matinee...	From Germany...	News	" " "	3:00
3:15	" " ...	" " ...	Tony Wakeman..	" " "	3:15
3:30	" " ...	Del Broisette's	" "	" " "	3:30
3:45	" " ...	Orchestra	" "	" " "	3:45
4:00	N. B. C. Dance	Youth	" "	J. Marshard's	4:00
4:15	Orchestra	Meets	" "	Orchestra	4:15
4:30	Benny Carter's	Government	" "	What Price	4:30
4:45	Orchestra	Three Cheers ...	" "	America	4:45
5:00	News	Kindergarten ...	Grecian Melodies.	World Dances.	5:00
5:15	Tune Types ...	Topical Tunes ..	Cocktail Capers..	Al Warner....	5:15
5:30	Renfrew of	News; Music ...	Knute Rockne	News, TimeOut	5:30
5:45	the Mounted	Castilla Twins...	Memorial	Arch McDonald	5:45

EVENING PROGRAMS

6:00	The Message	L. Clinton's	Sports Resume..	Americans	6:00
6:15	of Israel	Orchestra	Elliott Roosevelt.	at Work	6:15
6:30	Intermezzo	Grt. Men's Lives	Walter Compton.	Students' Radio	6:30
6:45	Sports Review..	Rainbow Rhythm	Hillbilly Music ..	Workshop	6:45
7:00	Jimmy Dorsey's	Dick Tracy	Willie Morris....	Johnny	7:00
7:15	Orchestra	" "	" "	Presents	7:15
7:30	Brent House ...	Avalon Time....	Fiesta Time.....	Professor	7:30
7:45	" " ...	" "	" "	Quiz	7:45
8:00	National Barn	Vox Pop.....	Hollyw'd Whisp.	Honolulu	8:00
8:15	Dance	" "	Sons Pioneers ..	Bound	8:15
8:30	" "	From Holly-	Central Union	Sat'day Night	8:30
8:45	" "	wood Today	Mission	Serenade	8:45
9:00	News	Arch Obeler's	News	Year	9:00
9:15	Roth's Orch. ...	Plays	Teagarden's Orch.	Hit	9:15
9:30	Al Donahue's	James'	Bob Stanley's	Parade	9:30
9:45	Orchestra	Orchestra	Orchestra	Rep. Martin	9:45
10:00	Tommy Dorsey's	News	F. Martin's Orch.	Dies	10:00
10:15	Orchestra	Studio Party.....	Carlson's Orch...	News, Interlude	10:15
10:30	Vincent Lopez's	N. B. C.	News	Labor News ..	10:30
10:45	Orchestra	Program	Trumbauer's Or..	Barry Wood ..	10:45
11:00	Rudy Vallee's ..	Aloha Land.....	Eddy Duchin's	Swing Party...	11:00
11:15	Orchestra	Felton's Orch....	Orchestra	" "	11:15
11:30	N. B. C.	Artie Shaw's	Glen Grey's	" "	11:30
11:45	Program	Orchestra	Orchestra	" "	11:45
12:00	Night	Sign Off.....	Skinnay Ennis'	" "	12:00
12:15	Watchman	.....	Orchestra	" "	12:15
12:30	" "	.....	Orrin Tucker's	" "	12:30
12:45	" "	.....	Orchestra	" "	12:45
1:00	Sign off	.....	Dance Music....	Weather	1:00
1:15	.....	.....	" "	Sign Off	1:15
1:30	.....	.....	" "	.....	1:30
1:45	.....	.....	" "	.....	1:45
2:00	.....	.....	Sign Off.....	.....	2:00

The Federal Diary

By The Diarist

IT'S COMMENCEMENT time for more than 10,000 Government workers, possibly a tenth of whom are graduating—from high school, college, law, etc.

Many of the graduates will continue at their same old jobs—luckier than the average graduate of the country. Some, however, will "break loose" to put out shingles of their own, form business partnerships, and such like

Under the streamlined procedure supposedly getting under way in the Government, Uncle Sam will be giving these ambitious souls a better return on their money than has been the case previously. The new personnel directors are supposed to see to it.

SPACE in the House Office Building, both old and new, and the Senate Office Building—as near as can be ascertained—has been quotaed out to the last inch, in preparation for the parade of the King and Queen.

The old saying, "can't keep a fellow from looking," will be untrue in Washington during the royal visit. Invitations to an HOB window space are prized by some lookers just as much as the crested cards to the British Embassy are by others. They'll be less tiring, surely.

THE WIFE of a Federal Trade Commission official has thought up a grand scheme for those who would gaze on the royal countenances. Her home is on the route the pair will follow on their return from Mount Vernon through Alexandria. So she asked some friends in for an outdoor lunch and a look-see. A ringside seat and sandwiches, too!

IN ONE of those "little" press releases for which the NLRB is becoming justly famous (100 pages and up), Charles Fahy, general counsel for the board, was quoted this week as saying that when plant labor elections are held "collective bargaining almost invariably results."

JOBS: Open competitive examinations for positions at the Washington Navy Yard have been announced by the Civil Service Commission. The positions include:

Blacksmith, electric bridge crane operator, blacksmith, boilermaker, electrician, drop forger, painter, coach painter, pipefitter, furnaceman, locomotive engineman, hoisting engineman, railroad conductor, millman, senior fireman and press operator.

Information about salaries, age limits and other qualifications is available at 916 G street northwest. Applications have to be filed with the recorder, Labor Board, at the Navy Yard, by June 7.

OHIOANS of the Washington area will celebrate the fifth anniversary of the founding of the Ohio Voters League at the Nightingale Nite Club, two miles south of Alexandria, Va., at a supper dance beginning at 8 p. m. Thursday. Former Gov. and Mrs. Martin L. Davey are expected to attend.

The Virginia Democratic Club of Washington will hold a watermelon feast at 8 p. m. Monday at 2949 Macomb street northwest.

The regular monthly meeting of the Retired Federal Employes Association will be held at 2 p. m. today in the Natural History Building, National Museum, Constitution avenue and Tenth street northwest.

Baseball games, music and dancing and a show replete with stunts and clowns to amuse the youngsters will be the order of the day and night at the outing of Naval Gun Factory employes at Marshall Hall, June 10.

Wilson Line steamers will leave Washington four times during the day to accommodate everybody's schedule. The boats leave at 10 a. m. and 2, 5 and 8:30 p. m. Tickets are selling at 50 cents for adults, 25 cents for children.

Bob Burns Says—

Somebody sent me a nice present which I think should be in every home. It's called "The Power of Concentration" and has 500 pages. But I can't read over two pages at a time before my mind starts to wander. But it'd sure help this country if everybody could master that book.

Uncle Fud never was very good at catchin' on to things. He use'ta go down to the grocery every day for ten years, watching two fellas play checkers. One day one of the players didn't show up, so the other one said, "Fud, how about playin' me a game?"

Fud said, "Sorry, brother, but I don't know the game."

Ship Movements

At New York

Arrived Yesterday
New York, from Hamburg.

Arrive Today
Batory, from Gdynia.
President Harding, from Hamburg.

Arrive Tomorrow
Caledonia, from Glasgow.

Sailing Today
Black Osprey, for Antwerp.
Kungsholm, for Gothenburg.
Mormaceport, for Gothenburg.
Oslofjord, for Bergen.
Rex, for Gibraltar.

Sailing Tomorrow
No sailings scheduled.

Secrets in Love

By Phyllis Moore Gallagher

Chapter XXVII

Peg wanted to ease the weight of her thoughts by confessing that living in the same world with Anthony was, in a way, torture. That she lay awake nights thinking about him, wondering, being hopelessly miserable because she loved him and she would never love any one else as long as she lived.

She wanted to tell Joan that Hewitt was making things very difficult for her these days. Hewitt, who had never drunk a great deal, was drinking heavily now. That when he was completely drunk he always found his way to Aunt Mehalie's, forced his way in and made a scene.

Just as he had made one unforgettably horrible scene that night at a club when he had staggered in alone and had found her at a table with Paul Stranyan. There had been the humiliating business after that of the fight, of Hewitt climbing up from the floor, holding his jaw where Paul's fist had landed; on the orchestra playing a jam number faster than swing and seven times louder than it should have been, and of waiters running in a panic to pull, to half drag Hewitt down the wide marble stairs and out into the street.

Paul Wants Her

She wanted to tell Joan she had almost made up her mind to marry Paul. Simply because he did love her so much and because, in a way, he needed her. With an incentive, with the roots of his life firmly imbedded in a happy marriage, Paul had a brilliant career ahead of him in the diplomatic service. His ambassador believed this, too, and had said so. Not in so many words. But with a twinkle in his dark eyes he had told her that his country was one that did not forbid the marriage of its attaches to foreign women.

She wanted to explain to Joan that Paul had always had too much money, the glamour of a title and a certain recklessness of blood that had appealed to women—married and single—and therefore they had been his undoing in the past.

She wanted to tell Joan everything about last night when she and Paul had gone out on the porch at the Chevy Chase Club and had stood there looking at the rain that was like myriad tiny spears boring into the grass.

She had told Paul, frankly, "I can't play at love with you, Paul. And, even if I could, I doubt if you could take it. If I married you you would know always that there was some one else who meant more to me than you . . ."

Paul had understood. "But, Peg, maybe after a while . . . a very long while . . ."

And she had said, quickly: "It wouldn't be good enough, Paul. It wouldn't be anywhere near good enough for you. And it might be a ghastly mistake. For us both."

"But I'm willing to chance it, Peg. I'm willing to wait for you to love me . . . or even to be satisfied with your liking me best of every one."

They had left it at that, nothing settled. But Peg told herself now: "Why not." For Paul could bring beauty into her life, ease and comfort and companionship. She couldn't go on breaking her heart like this for the sight of a pair of gray eyes and sandy hair that curled just a little and a long, slim body.

She thought: "I do like Paul. I like him better than any man I know. And I could make him happy. I could be a little happy myself and never completely lonely again. Why lose all happiness because the very best is gone. I could spend the rest of my life grateful to Paul because he had saved me from loneliness. And gratitude is very kin to love."

Yes, she wanted to tell Joan all this. But always she had had a healthy contempt for people who dragged their personal problems out into the open, who shoved their indecisions off on some one else's shoulder. So she told Joan none of this.

Joan looked at Peg now and saw that there wasn't any glow in her eyes or on her lips. All the light seemed to have left her except the crowning brightness of her hair as it curled about her slender face. She believed firmly that Peg was grieving for Hewitt. That all the gossip she had heard about Hewitt and Thalia when Hewitt had been vacationing in Florida must have been perfectly true. That was why Peg had broken the engagement. She couldn't look at Peg without realizing that something precious and vital had gone out of her.

Changing the Subject

She said then, very quickly: "Peg, everything will come out all right. It has to. It wouldn't be a decent world at all if it did horrible things to you. I don't believe I'd want any part of it if it did." In less than 24 hours Peg would look back on Joan having said this and she would wonder, dully, if Joan had had a prescient warning of impending tragedy.

And then Joan was saying, because she wanted awfully to change the subject, and Anthony was certainly a safe enough one:

"Look, Peg, in Anthony's last letter he sent me this . . ." she dug in her purse and brought out a snapshot; a snapshot of a very tall young man standing in the Tuilleries with Napoleon's stallions like silhouettes in bronze against the Paris sky. A girl hung on his arm. A possessive young girl with fair hair and a lovely, radiant face tilted up so that her eyes might meet his.

Joan said, handing it over to Peg: "It's grand of Anthony, isn't it? It makes me so damned homesick for him. Pretty good of Evangeline, too. But you never met Evangeline, did you, darling?" And then, all at once, Joan was completely silent, hardly breathing, staring at Peg.

Her Soul Bared

It was, she thought, like looking at a naked soul. In that moment Peg was unconscious of her presence, perhaps of her very existence. Her head was bent a little, the eyes were turned downward so that her lashes lay like fans on her pale cheeks.

The sensitive lips were pressed together firmly, but not enough to withhold a slight quiver.

Sharply Joan remembered a child she had seen years ago, crying bitterly, terribly, without making a sound. For one instant the little tortured face and Peg's face were incredibly alike, and the more so because both seemed utterly unrelated to youth.

And then Joan knew. She knew without a shadow of doubt that Peg loved Anthony. That it was too late. She had never talked with Anthony about Evangeline. She had been quite surprised to read of Anthony's engagement to Evangeline. But she knew that Anthony would never have gotten himself engaged to Evangeline Martin if he hadn't been in love with her to the exclusion of everything—and of everyone—else.

All the way back to Chevy Chase that afternoon Joan worried about Peg. She didn't know when Peg had fallen in love with Anthony. Only that she had. It was all very clear. Peg had broken her engagement to Hewitt because of Anthony and she was clinging to Paul Stranyan as any girl, on the rebound, might.

Joan tried to make herself believe that this wasn't so. She didn't want Peg to be in love with Anthony when it was all so hopeless. But Peg's face, her tortured eyes when she had looked at Anthony's snapshot told the whole story, more plainly than any words ever could.

Joan rode along in the bus that afternoon wondering what to do about it. She thought she might write to Anthony and tell him what she knew. But Peg's pride was something to be protected, not to be trampled on. Peg had been too proud to mention how she felt about Anthony and if she, Joan, wrote and said a single thing to give that carefully concealed secret away—and if Peg ever found out—it would put a barrier between them that could never be spanned.

Anyway, thought Joan, it would be useless to write Anthony. Anthony had loved Peg last Autumn. But months had passed since then, Evangeline had come back into his life. He had been a little in love with her in Shanghai; he was wholly in love with her now or he would never have asked her to marry him. She knew Anthony well enough to be very sure of that.

Joan took a pencil out of her purse then and began to scribble a note to Anthony on the back of an envelope. I might say something like this, she thought. And wrote very carefully: "Peg broke her engagement to Hewitt. She's obviously in love with some one else. But it certainly isn't Paul Stranyan or else she would be married to him at this point. Every one knows how Paul is pursuing her. And since she sees no one but Paul, I can't imagine who the lucky guy might be. Can you?"

Joan changed the wording of that note several times in her thoughts before she climbed off the bus at Chevy Chase Circle and started walking down the street where Duncan's bungalow sat, white and prim and Dutch Colonial beneath a group of cedars.

Little Stranger Coming

Her light lightened at that sight and for those moments Peg and Anthony and anything that even closely resembled trouble receded into her thoughts until they were quite gone. She never walked toward this tiny little place without feeling as if she were walking toward and exquisite dream.

Chidren played in the yards and children's faces clustered like a nosegay at the windows. And the the chatter of their voices in play was the best music of all. Particularly now.

For very soon Joan Patterson was going to be a mother. Early this morning, knowing she was going in town to meet Peg for luncheon, she had left quite early so that she could keep an appointment with Doctor Marktone, before luncheon. She had sat in his office that morning waiting. Her heart had thumped painfully as she had waited. There were other women in the waiting room with her, in all stages of expectancy. They had looked—pretty awful. For one moment she had been terrifically frightened. Little chills had run up and down her spine and her hands, in her lap, had turned as cold and clammy as lard.

Grin and Bear It

By Lichty

"We certainly save money on a budget—it takes so long to get the accounts straight we never have time to go anywhere!"

Daily Cross Word Puzzle

ACROSS.

1 Citadel
7 Filter
13 Optical instrument
17 Shaved
18 Curled
19 Wind instrument
20 Former English officials
21 Exist
23 Infold
24 Encounters
24 Hauling vessel
25 Live
26 Feel displeasure at
27 Around a central line
28 Security
30 Entices
31 Philippine knives
32 Operated again
33 Legal offense
36 Reassembles
38 Storehouse
39 Reduce in rank
40 Preposition
41 American inventor
42 Godess of the moon
43 Weight of India
44 Calipee
45 Conservers
46 Fruit envelope
47 Tempering
49 Goddess of peace
50 Between the minor planets
52 Slips again
53 Celestial beings

DOWN.

1 Domes
2 Stats
3 Strap
4 Woody plant
5 Youth
6 Printer's measure
7 Shields
8 Carpet-maker's knife
9 Flowers
10 Snakes
11 Peruvian city
12 Memoranda
13 Champagne of a certain French district
14 Redistributes
16 Devoid of extreme cold
20 Pare off
23 Threaten
24 Alibi
26 Retills
27 Charge with gas
29 Threads
30 Spirits
32 Reconsolidate
33 Despondency
34 French dramatist
35 Abates
36 Everlasting
37 Brownish animals
39 Contrive
42 Table delicacy
43 Glove leather
45 Hindu garment
46 Sailing vessel
48 Slippery fish
49 Apollo's son
51 Sun god

YESTERDAY'S ANSWER.

J	U	N	E		B	R	I	D	E		R	O	S	E
O	V	E	N		R	E	T	I	N		A	B	E	D
S	E	A	T		I	N	S	E	T		T	O	L	D
S	A	T	I	A	T	E		T	R	I	T	E	L	Y
			C	R	O	W	N		E	L	L			
B	A	L	E	E	N		O	P	A	L	E	S	C	E
A	G	O	R	A		T	W	I	T		R	U	I	N
S	A	T		L	E	E		T	Y	R		I	V	A
E	T	U	I		P	A	R	A		A	T	T	I	C
R	E	S	T	R	I	K	E		D	I	R	E	C	T
			E	O	N			P	R	A	S	E		
R	E	G	R	E	E	T		A	C	E	L	E	S	S
A	R	I	A		T	W	A	N	G		L	A	T	E
T	I	L	T		T	I	N	G	E		I	R	O	N
A	N	T	E		E	N	T	E	R		S	L	A	T

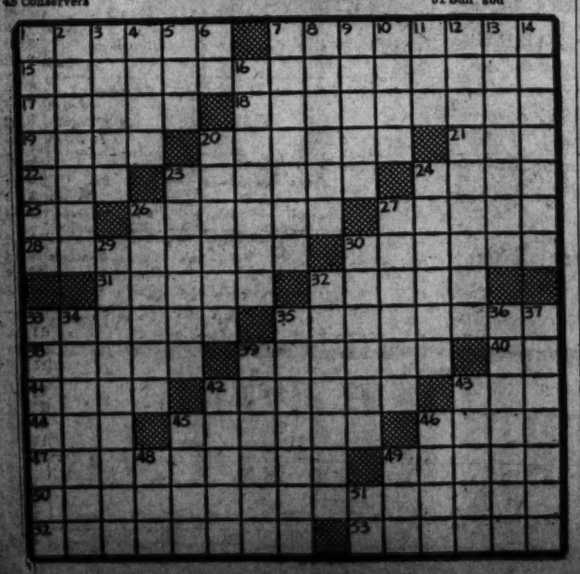

"THE YEARLING"
by
Marjorie Rawlings
Will Be The Next Serial Story In The Post. Don't Miss This Book, Which Was The Pulitzer Winner of 1939
Starts Wednesday In The Post

TERRY AND THE PIRATES — An Old Score—and Not Terpsichore — BY MILTON CANIFF

AH, THE DANCING SMOOTHNESS INCREASES—BUT THE YOUNG ONE IS HEAVY OF BROW!
I'VE BEEN THINKIN'!
...JUST OCCURRED TO ME THAT IF YOU WERE ABLE TO FOOL THOSE SPIES WITH 'YOUR OLD WOMAN DISGUISE—HOW COME YOU HAVEN'T SLIPPED OUT O' TOWN IN IT?
...COULD YOU BE STAYIN' JUST TO FINISH MY DANCIN' COURSE?
AND WHAT IF I AM, YOUNG ONE?
I KNOW YOU CONSIDER IT A DEBT—BUT I NEVER KNEW YOU TO BE SO HUMAN BEFORE!
IT WOULD BE PLEASANT TO DELUDE YOU INTO THINKING YOU HAVE GLIMPSED BEHIND THE MASK OF THE DRAGON LADY... BUT ENTERTAIN NO SUCH FANCY! I WAIT IN HONGKONG FOR A PURPOSE! THERE IS ANOTHER DEBT TO PAY—AND IT IS NOT A FAVOR!

BIG CHIEF WAHOO — BY SAUNDERS AND WOGGON

(SOB, SNIFF!) MY HEART EES BROKEN! NOW MAMA MOOCHO SAYS I MUST MARRY EL GARLICO!
WHAT! MARRY UM TUB O' LARD! PURTY SQUAW LIKE YOU OUGHTA HAVE UM BIG CHIEF!
OH, WAHOO! THEES EES SO SUDDEN!
WE CAN HAVE A JUNE WEDDEENG!
MINNIE GONNA MARRY UM CAPN LANCE—SO—WHAT'S SAUCE FOR UM GOOSE IS APPLE SAUCE FOR UM GANDER!

MICKEY FINN — Action! — BY LANK LEONARD

IT'S A GOOD THING MICKEY'S WORKIN' IN THE SAME SQUAD CAR WITH YOU, TOM!—AT LEAST YOU CAN KEEP TRYIN' TO HELP HIM FORGET THINGS!
YEAH—AND LOOK AT THIS HEADLINE!! MAYBE WE'RE GONNA GET SOME ACTION—AND THAT OUGHT TO HELP HIM TOO!
DAILY BLEAT
GAMBLING WAVE ENGULFS CITY
YOU'RE NOT GOIN' OUT IN THE SQUAD CAR TODAY, BOYS! THE COMMISSIONER WANTS TO SEE YOU IN HIS OFFICE!!
YOU MEAN YOU ARE SPLITTIN' US UP, SIR?
YES—I'M APPOINTING YOU ACTING SERGEANTS UNTIL THIS POLICY RACKET HAS BEEN SMASHED! REPORT TO CHIEF BROGAN FOR INSTRUCTIONS!

DIXIE DUGAN — Just the Place — J. P. McEVOY AND H. J. STRIEBEL

IT TOOK SEVERAL DAYS, LOTS OF SANDPAPER, AND LOTS OF ELBOW GREASE—BUT NOW THE DUGANS HAVE A LOT OF ANTIQUE FURNITURE
WHY—THIS STUFF MUST BE VALUABLE!
IT IS LIKE FINDING A GOLD MINE
NOW WE CAN PUT A SIGN OUT FRONT—"YE OLD ANTIQUE SHOPPE" AN' CATCH TOURISTS!
WHY NOT KEEP IT YOURSELF?
WE DO NEED IT—OUR OWN FURNITURE DOESN'T BEGIN T'FILL THAT BIG HOUSE.
IT WILL MAKE THE PLACE LOOK DARLING!
—AND I KNOW JUST THE PLACE FOR THIS TABLE—GET, HOLD, SOMEBODY!

DONALD DUCK — What's Your Hurry, Donald? — BY WALT DISNEY

DON WINSLOW OF THE NAVY — The Trick That Failed — BY FRANK MARTINEK

SCENE—AN OLD ROAD—NOT FAR FROM THE U.S. NAVAL BASE—
DAYLIGHT! IT'S DANGEROUS TO STAY HERE LONGER
HOURS WE HAVE WASTED—WAITING FOR THIS HYPNOTIZED SAILOR—YOUR PSYCHIC POWER HAS FAILED, COMRADE—
OUR NEXT STEP IS CLEAR—WE ARE COMMANDED TO GET THOSE AIRPLANE PLANS—EVEN AT THE RISK OF PROVOKING AMERICA TO WAR!
SINCE TRICKS DO NOT SUCCEED ONLY ONE DESPERATE PLAN REMAINS—FORCE!!

NED BRANT—A Story of College Athletics — BY BOB ZUPPKE

I'VE GOT THIS GUY SOLO—HERE'S ONE DANCE HALL WHERE THE CARTER SWING QUARTET IS A CINCH TO PLAY ON ITS SUMMER TOUR!
WELL TALK BUSINESS LATER—TELL ME ABOUT YOURSELF—MY, YOU'RE A HUSKY SPECIMEN!
YOU CAN SAY THAT AGAIN! SEE THAT DECK OF CARDS?
JUST A BREEZE—NOW FOR THE TELEPHONE DIRECTORY!
BUT, JUST A MIN—!
I CAN DO THIS ALL DAY LONG!
THERE HE IS, OFFICER—GRAB HIM BEFORE HE TEARS ME IN TWO!

APPLE MARY AND DENNIE — BY MARTHA ORR

WHAT HAPPENED TO "STORM AND STRYFE" AND BABY PATTY? THEY MISSED THE HOLLYWOOD TRAIN!
THEY STARTED, MR. DORPASZ.. BUT THEY KINDA GOT DETAINED, OUT THERE...
BRAWLING IN THE STREET! A FINE EXAMPLE TO SET YOUR DAUGHTER!
HIS DAUGHTER!
SAY, THIS IS SUNNY WORTH... MY GRANDMOTHER'S 'DOPTED DAUGHTER.
I DON'T QUITE GET IT... BUT NO MATTER... TOMORROW I CALL ON YOUR GRANDMOTHER WITH A COLOSSAL PROPOSITION!
TOMORROW? OKAY!
QUICK, DRIVER! GET OUT OF TOWN... AND I DON'T MEAN A SONG TITLE!
NO PARKING

24 From Area Will Graduate At West Point

June Week Exercises For 456 Cadets to Start Monday

Twenty-four cadets from Washington, Maryland and Virginia will be among 456 West Pointers receiving commissions and degrees in graduation ceremonies at the Military Academy Monday, June 12. The commencement will climax the traditional June Week program which starts Monday.

The graduates from the Washington area are:

Cadet Warren W. Croxton, jr., son of Mrs. Elizabeth D. Croxton, of 2002 P street northwest, attended Central High School and Willard Preparatory School. Soccer, hockey and lacrosse; publicity manager for Dialectic Society; was a member of Pointer staff; commission, Field Artillery with detail to Air Corps.

Cadet David M. Matheson, son of Col. and Mrs. John R. D. Matheson, of 4453 Volta place northwest; graduated from Sacramento (Calif.) High School, Millard Preparatory School in Washington; basketball squad; distinguished cadet; commission in Engineer Corps.

Cadet John W. Dobson, son of Mr. and Mrs. Frank Mills Dobson, of 4000 Cathedral avenue northwest; graduate of John Marshall High School in Richmond, Va., and University of Richmond; studied at Culver Military Academy; won major "A" in football and baseball, minor "A" monogram and numerals in track; member of Cadet Choir; hop manager; commission in Cavalry.

Cadet Francis K. Newcomer, jr., son of Lieut. Col. and Mrs. Newcomer, of 2334 Nineteenth street; graduated from Immaculata School, Leavenworth, Kans.; won the "Pointer" tennis trophy for singles; Coast Artillery.

Was Hop Manager

Cadet Mahlon W. Caffee, son of Col. and Mrs. John F. Williams, of the Westchester Apartments, graduate of University High School, Columbia, Mo.; attended Regular Army Preparatory School, Fort Snelling, Minn.; captain of track team, hop manager for four years, chairman of first class hop committee; commission, Corps of Engineers.

Cadet George R. Harrison, jr., son of Mrs. George R. Harrison, of 917 Eighteenth street northwest; graduated from Western High School and Millard Preparatory School; member of the Dialetic Society and Cadet Choir; commission, Infantry.

Cadet Julian J. Ewell, of 3133 Connecticut avenue northwest; graduated from New Mexico Military Institute in Roswell, N. Mex.; attended Duke University; studied at Millard Preparatory School; member of the honor committee; sports editor for The Pointer; commission, Infantry.

Cadet Frederic W. Boye, jr., son of Lieut. Col. and Mrs. F. W. Boye, of 1545 Thirty-fifth street northwest; graduated from Chattanooga High School; polo, two numerals, two minor As, a monogram and a major A; member of the choir; commission, Cavalry.

Cadet James E. Mather, son of Mrs. James E. Mather, of 4312 Reno road northwest; graduated from Western High School and Millard Preparatory School; major A in football, numerals in boxing and wrestling, monogram in track; member of cadet choir and Hundredth Night Show; commission, Cavalry; detail to Air Corps.

Cadet Matt C. C. Bristol, son of Col. and Mrs. M. C. Bristol, of Soldiers' Home, Washington; graduate of Thomas Jefferson High School, San Antonio, Tex., and Columbian Preparatory School, Washington; boxing team; commission, Field Artillery.

To Infantry

Cadet James H. Keller, son of Mr. and Mrs. Daniel E. Keller, of Annapolis, Md. Attended Annapolis High School and Severn School. At West Point was lacrosse captain; commission, Infantry.

Cadet Perry M. Hoisington, son of Lieut. Col. and Mrs. G. Hoisington, of Baltimore, Md. Graduated from Immaculata High School, Leavenworth, Kans. Attended Johns Hopkins College in Baltimore, B. K. Bruce School in Leavenworth, Columbia School in Washington. At West Point, lacrosse, major A. Commission, Infantry.

Cadet John Banks, son of Mrs. D. B. Banks, of Annapolis, Md. Attended McDonough High School, McDonough, Md., W. P. Prep School at Fort Monroe, Va. At West Point, intramural insignia for soccer; member Dialectic Society, radio club, pistol club and fishing club. Commission, Infantry or Coast Artillery.

Cadet Richard T. Bowie, son of Gen. and Mrs. W. Bowie, jr., of Lutherville, Md. Attended the Boys Latin School and Johns Hopkins University in Baltimore. At West Point, lacrosse, numerals on the Howitzer and the Pointer staff. Commission, Field Artillery.

Cadet Charles J. Long, son of Mrs. C. J. Long, of Chevy Chase, attended St. Joseph's High School, Rock Island, Ill., St. Ambrose College, Davenport, Iowa, and Stanton's Preparatory School in Cornwall, N. Y.; West Point track, basketball, won monogram, two letter "A," and two gold Navy stars in football; choir member for four years, class athletic representative for second and first class years; commission, Coast Artillery.

Cadet Stone

Cadet William C. Stone, son of Dr. and Mrs. William C. Stone, of Westminster, Md., attended Westminister High School, and Western Maryland College. At West Point soccer and track; commission, Infantry.

Cadet Hugh W. Caldwell son of Mrs. Hugh Caldwell, of Chesapeake City, Md., attended Chesapeake City High School, Tome School, in Port Deposit, Md.; at West Point played B squad football; commission, Field Artillery.

Cadet John H. Davis, jr., son of Mr. and Mrs. John H. Davis, of Lynchburg, Va., graduate of E. C. Glass High School, attended Lynchburg College; battalion adjutant, member of the honor committee, cross country and track; commission, Coast Artillery Corps.

Cadet Joseph I. Kingsley, jr., son of Mr. and Mrs. M. A. Kingsley, of Falls Church, Va., Graduate of the Western High School, of Washington, Millard Preparatory School, Sunday school teacher, commission, Infantry, with detail to the Air Corps.

Cadet Roscoe C. Crawford, jr., son of Lieut. Col. and Mrs. Crawford, of Fort Belvoir, Va., graduated from Grosse Pointe High School, attended University of Michigan, Ann Arbor, Mich., and Staunton Preparatory Academy at Cornwall-on-Hudson. In Cadet Corps he was in lacrosse and tennis, first class treasurer, hop manager, commission Corps of Engineers with detail to Air Corps.

Cadet Frank T. Holt 3d, son of Mr. and Mrs. Charles A. Holt, of Staunton, graduated from Robert E. Lee High School, studied at Millard Preparatory School, Washington; gymnastics, commission, Infantry.

Cadet Marshall Wallach, son of Col. and Mrs. Robert R. Wallach, of Warrenton, attended Columbian Preparatory School, polo, No. 2 position; commission, Cavalry.

Cadet Seth F. Hudgins, son of Mr. and Mrs. G. A. Wingfield, Newport News, Va., graduate of Newport News High School, attended University of Virginia; hop manager, a member of election committee; commission, Coast Artillery, with detail to Air Corps.

Cadet John W. Walker, son of Col. and Mrs. Eugene B. Walker, of Fort Monroe, Va., graduated from Newport News High School and attended Bruce Preparatory School in Leavenworth, Kans.; won monogram for intramural golf, was representative for Camp Illumination, an annual festival; commission, Coast Artillery.

West Point Grads of Washington, Maryland and Virginia

Marshall Wallach, David Matheson, John Dobson, Mahlon W. Caffee, Frederic Boye, jr., Julian Ewell

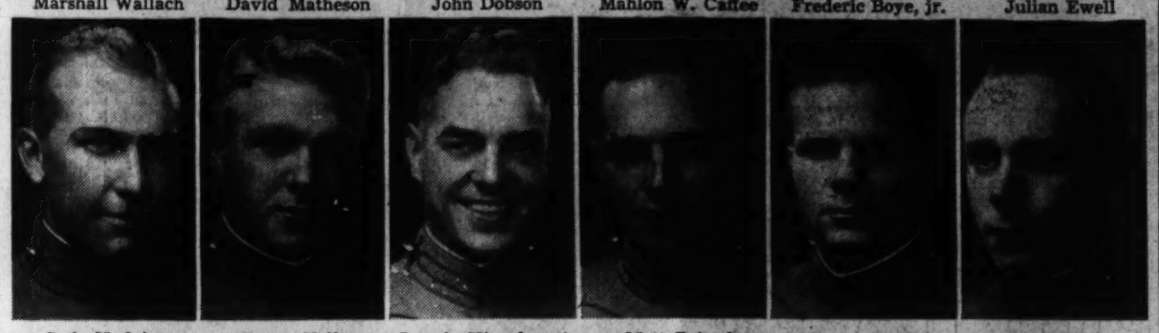

Seth Hudgins, James Keller, Joseph Kingsley, jr., Matt Bristol, James Mather, William Stone

Roscoe Crawford, Richard Bowie, John Banks, Francis Newcomer, John Davis, jr., Perry Hoisington

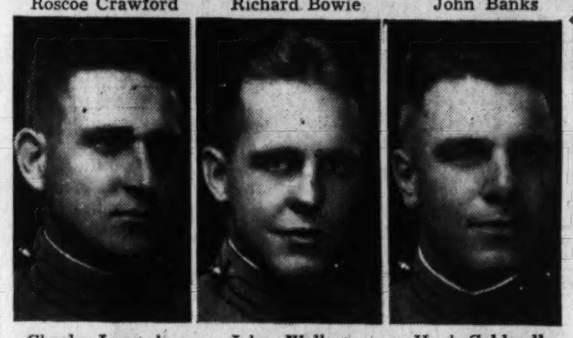

Charles Long, jr., John Walker, Hugh Caldwell

George Harrison, jr., Frank Holt, Warner Croxton, jr.

Miss Talley Wanted Daughter's Birth Secret, Eckstrom Says

'Frantically Objected' to Her Going Into Films, Teacher-Husband Testifies; Defended Her When Called 'Terrible Actress,' He Says

By the United Press.

New York, June 2.—Intimate details of the ups and downs that accompanied the marriage of a singing teacher to his star pupil were disclosed in Supreme Court again today.

Adolph G. Eckstrom, the teacher, related his version of various episodes which preceded his separation suit against Marion Talley and her suit for custody of their daughter whom he calls Betty Ruth and she calls Susan.

Testifying before Referee Richard P. Lydon against Miss Talley's custody suit, Eckstrom:

Said she told him in 1936 that her love for him was dead and that she wanted a divorce.

Denied her previous assertion that he insisted she take up her movie career shortly before and immediately after Susan-Betty Ruth was born.

Quoted her as asking him to keep the birth a secret because she feared it would "ruin her career permanently."

Declared that a Hollywood movie director and friend of Miss Talley had told him, when neither knew who the other was, that her picture "Follow Your Heart" was "one of the worst he had ever seen" and that she was a "terrible actress."

Eckstrom said he met the director, Aubrey Scotto, who testified for Miss Talley, early this year. Introduced as "Bob Brennan," he got chummy over cocktails with Eckstrom and passed judgment on Miss Talley's talent.

"I told him I didn't think her acting was that bad and that her singing was lovely," he defended, adding that when Scotto finally got hep to his identity his apologies were profuse.

In previous testimony a hotel clerk had said that Scotto and Miss Talley occupied adjoining rooms on one occasion when she stopped here.

Of Miss Talley's ashes-of-love pronouncement and request for a divorce Eckstrom said, biting his lip and raising his hand as if to stem tears that didn't come:

"I tried to dissuade her, but it was no use. She said she wanted her freedom without delay."

And of the Hollywood ambitions when Miss Talley was an expectant mother:

"I frantically objected to her going into pictures. I pleaded with her after the baby was born to try to cancel her contract."

Threshing out financial aspects of the marriage brought out Eckstrom's denial that he ever "demanded" $150,000 from Miss Talley in return for a settlement of their marital affairs. Asked whether she ever shared her earnings "equally" with him, he said:

"I don't think so."

Tries to Kill Self, 2 Children

Cincinnati, June 2 (INS).—Elsie Sullender, 24, an unmarried mother; her son, Harold, 3, and a 6-month-old daughter, Elsie, were in a serious condition tonight in General Hospital after the mother gave the children poison and then took a large dose herself, according to police.

Authorities said the woman, jobless for a year, "didn't want to live or leave children behind" when she attempted to take her own life.

Bruises on the children's heads also revealed the mother had struck them with the blunt end of a hatchet in a desire to make death certain.

Forest Hills Citizens To Meet Monday Night

The Forest Hills Citizens Association will meet at the Ben W. Murch School at 8 p. m. Monday, and on June 12 at 6 p. m. will go to Pierce Mill picnic grove for a "family picnic supper," Leslie Boudinot Wright, president, announced yesterday.

Put Your Car in Our Huge

MODERN PARKING BUILDING

Conventiently Located Right at the Rear of the Store

Nominal rates: 10c for the first hour; 5c for each additional half-hour or fraction thereafter.

THE HECHT CO.

F Street at Seventh NAt. 5100

THE HECHT CO.

F STREET AT SEVENTH NATIONAL 5100

Crown Tested Rayon

$5.95 Foulard Pattern Featherweight ROBES

3.95

Practically wrinkle-proof and so light in weight you can slip it into a small traveling bag. Elaborate block designs in wine or navy in five different patterns. Tailored open cuffs, padded shawl collar, non-sliding, buttoned-on-belt and a generous lap-over. Small, medium and large sizes.

Remember Dad! Father's Day is Sunday, June 18th

Air-Conditioned MAN'S STORE—Main Floor—The Hecht Co.

TRUTH IS STRANGER THAN FICTION We sold 18,000 of these shirts without a single newspaper advertisement . . . only by word-of-mouth advertising by our employes who suggested them to their friends and to patrons entering The Hecht Co. Now they're on sale in our MEN'S FURNISHINGS Department. $2.50, $3 and $3.50 shirts for only $1.98.

The Hecht Co.'s 21st Annual

SOME SHIRT SALE

Actual $2.50...$3.00...$3.50 Shirts!

We do not know of any other store in this country that has every attempted such a sale! WE HAD TO PREPARE 9 MONTHS IN ADVANCE TO BRING IT TO YOU NOW! Every pattern was woven to our own specifications! Every pattern is an exact copy of imported shirtings and EXCLUSIVE IN AMERICA WITH THE HECHT CO. AND ITS AFFILIATED STORES! Every important custom tailoring detail was specified! Fourteen important shirt features! Eight smart collar styles! We selected a nationally known shirt manufacturer to make them up. Nothing has been overlooked! All we ask is that you see these luxurious fabrics, exclusive patterns and fine workmanship . . . you'll want to buy at least half a dozen. Sizes 13½ to 18.

1.98

Six for 11.75

Get some for DAD! Father's Day is Sunday, June 18th

The Air-Conditioned MAN'S Store, Main Floor, The Hecht Co.

NOTE! We're including 600 orginally $3.50 to $5.00 imported fabric shirts. 1.98 6 for 11.75

Completely Air-Conditioned

THE HECHT CO.

F STREET AT SEVENTH NATIONAL 5100

DRAFTING MATERIALS

MUTH 710 13 T.H. N.W.

Established 49 Years Ago

Need money in a hurry? No red tape at Horning's! Confidential loans on Diamonds, Watches, Jewelry, Guns, Cameras, Musical Instruments, etc. at Lowest Rates Possible.

HORNING'S

Opp. Washington Airport